Tonight: Partly cloudy
Sunday: Mainly sunny

Victoria Times

WEEKEND EDITION

96th YEAR, No. 59 ★★ VICTORIA, BRITISH COLUMBIA, SATURDAY, AUGUST 18, 1979 20 CENTS DAILY, 30 CENTS SATURDAY

Chad's visit to Victoria a real grabber

YOU'D BAWL too if Creature from the Stars vending machine clutched your hand and wouldn't let go. Five-year-old Chad Sahhar, from Phoenix, Ariz., got his right hand caught in machine outside a Victoria department store Friday afternoon. Efforts to free him failed and a call went out for the fire department. After 20 tearful minutes and the virtual dismantling of the machine, unhappy Chad was freed with only his fingers and pride bruised. (Photos by John McKay)

Chief still drives bureaucrats mad

FP News Service

OTTAWA — The Chief would have enjoyed it. One of his characteristically mischevious chuckles would be in order. And there would be another ironic anecdote for the master storyteller.

The people John Diefenbaker called "My Fellow Canadians" are causing the federal bureaucrats trying to run his state funeral with minute-by-minute precision to anxiously wring their hands.

Bureaucrats, of course, were never among the late prime minister's favorites and he viewed with life-long distaste their sometimes efficious ways.

Now, as Canadians pay their final respects to Diefenbaker, officials are concerned the special train that will carry his body from the capital to Saskatchewan may not run on time.

To the bureaucrats, the thousands of Canadians expected to turn out at more than 100 station platforms along the train route may cause a scheduling headache.

"We will try to slow down at a number of stops," official Graham Glockling told a news briefing yesterday. "But if we put in at too many stops, we will extend the journey by a day or too.

A conductor will call out "All aboard" about 5 p.m. Ottawa time tomorrow and the train will begin its journey following a one-hour memorial service at Ottawa's Christ Church Cathedral.

Initially, the Secretary of State's department — which is organizing the funeral — hoped the train would reach Saskatoon, its final destination, early Tuesday afternoon.

As of last night, they were estimating the train would arrive at 7 p.m. local time that evening and conceded even that time could change.

The Chief is to be buried Wednesday afternoon in a plot adjacent to the John G. Diefenbaker Centre on the Saskatoon campus of the University of Saskatchewan.

Currently, the plan is for the train to make only three stops before reaching Saskatoon: for two hours at Sudbury and Winnipeg and a still to be determined period of time at Prince Albert.

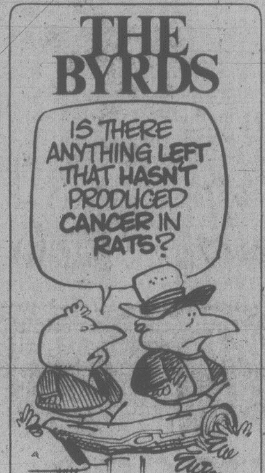

Parents to pay for vandalism?

By
LORRAINE LOCHERTY
Times Staff

A proposal parents of juvenile delinquents be held liable for the damage caused by their childrens' vandalism will be considered by Saanich council.

Mayor Mel Couvelier will ask council Monday to consider the proposal for discussion at its next meeting.

He says says in a memo to aldermen it's time council took some action to combat the growing and expensive problem of teenage vandalism.

Couvelier wants council to discuss the course taken by North York and Toronto. Those cities have asked the federal government to change the Juvenile Delinquent Act to make parents responsible for vandalism damage caused by their children.

Saanich has been holding meetings in the community to discuss vandalism, which costs Canadian taxpayers $100 million annually.

A report on teenage offenders and their effect on the community has just been completed by the Saanich

See PARENTS page 2

'Heed polls on PetroCan'

OTTAWA (CP) — The president of Progressive Conservative Party says the Clark government should back down on its election promise to sell Petro-Canada, the national oil company, if that's what the public wants.

"There's a fairly strong feeling in the minds of the electorate that maybe that is a promise that maybe we shouldn't deliver," Robert Coates told Standard Broadcast News in an interview for broadcast Saturday.

Coates said that if the public and the oil and gas industry are comfortable with Petro-Canada, the government should seriously consider retaining it.

"There's no sense in keeping promises . . . if people don't want you to keep promises."

The promise to sell Petro-Canada was part of the government's commitment to reduce the number of Crown corporations and government intervention in the economy.

Prime Minister Clark has said he stands by the promise, despite signs of a policy shift by Energy Minister Ray Hnatyshyn.

PLO's Arafat vows he'll get Jerusalem

BEIRUT (AP) — Palestinian guerrillas are prepared to pave the road to Jerusalem with martyrs to regain the holy city from Israeli control, Yasser Arafat, chief of the Palestine Liberation Organization, told a cheering throng Friday.

"Jerusalem has been sold cheaply but we will regain it at any cost, even if we have to suffer one martyr and one wounded on every inch of the long road to liberation," Arafat told a Jerusalem Day rally.

The six-hour rally, attended by thousands of Palestinians and Lebanese Moslems, coincided with the proclamation by Iran's Moslem leader, Ayatollah Ruhollah Khomeini, of Friday as Palestinian Solidarity Day.

There was a parade by guerrillas carrying a gilded replica of the Dome of the Rock, the Islamic shrine in the heart of Jerusalem. Speakers addressed the crowd in the main auditorium of Beirut's Arab University.

They denounced the United States, Egypt and Israel for "stabbing the Palestinians in the back" with the Egyptian-Israeli peace pact and "the unrelenting war of annihilation against Palestinians in south Lebanon."

George Habash, head of the Marxist Popular Front for the Liberation of Palestine, denounced the Arab oil powers for their "failure to finance our steadfastness against Israeli Zionists and U.S. imperialists."

Arafat, Habash and Lebanese left-wing Moslems praised Khomeini, while condemning U.S. President Carter, Israeli Prime Minister Menachem Begin and Egyptian President Sadat.

ON THE INSIDE

Rebel Kurds attacked

Iran today launched massive air attacks against rebel Kurds at the order of Ayatollah Ruhollah Khomeini, quickly halting bloody battles between insurgents and government troops. Page 2.

Dempster Highway opens

Twenty-one years after the late John Diefenbaker ordered work to start on Canada's first all-weather road to the Arctic, the controversial Dempster Highway opens this weekend. Page 8.

It's Vancouver's move — Ottawa

The federal government will not make up its mind on backing for the proposed Multiplex stadium plan until the city gets its act together, Environment Minister John Fraser said Friday. Page 4.

Unions do battle

Two giants in the B.C. trade union movement have squared off in what promises to be a bitter jurisdictional fight and the battlefield is Duke Point. Page 15.

Taste of Canada

Twenty-nine Boy Scouts from Japan received their first taste of Canadian life during a six-day stay at Camp Barnard near Sooke. Page 28.

Uganda wildlife decimated

Tanzanian soldiers are decimating wildlife in Uganda's game reserves, one of the world's richest, according to an American biologist. Page 60.

INDEX

Births	42	Family	31-35
Chess	41	Finance	6, 7
Church	24, 25	Gardening	36
Classified	42-57	Sports	16-19
Comics	40	Theatre	37-39
Deaths	57	Travel	22,23

Skybus bargains extended

MONTREAL (CP) — No-frills weekly Skybus flights between Vancouver and Montreal are scheduled to start Oct. 28, with a price tag less than half regular fare, CP Air announced Friday.

The airline said Skybus service will also be extended to connect Toronto and Winnipeg and Winnipeg and Vancouver. Flights between Toronto and Vancouver will tripled to three times a week.

The service was introduced June 1 between Toronto, Calgary, Edmonton and Vancouver.

The Montreal-Vancouver fare will be $104.50. Eastbound flights will leave Vancouver Fridays.

Home fuels TSE record

TORONTO (CP) — The Toronto stock market, ignited by takeover news involving Home Oil Co., soared to a record high Friday.

The TSE 300 index closed up 12.25 points to 1,619.16, surpassing the previous record of 1,618.41 set June 29.

Shares of Home Oil of Calgary flew up after Consumers' Gas Co. of Toronto announced details of a proposed merger of Home Oil and Cygnus Corp. Ltd. of Toronto, an investment holding company with interests in Home Oil.

Photo by Bill Halkett

Donna Obleman holds feline traveller

Wanderlust made Rusty cat a rover

By PAUL MINVIELLE
Times Staff

Rusty the travelling cat is back home.

But he had quite a summer and saw a fair part of the country.

Rusty, the pet of Clarence Lockyer and Donna Obleman, of 855 Kindersley, vanished July 11 from Manning Provincial Park campground July 11.

The two-year-old puss had been jumpy during the first leg of a trip the Oblemans were taking to Wainwright, Alta., even though he'd already taken a trip all the way to Newfoundland the year before.

At Manning Park's Coldstream campsite, Rusty got his dander up and crawled on to the block of Lockyer's car, refusing to camp out with his owners.

"It was about 1 a.m., I guess," said Obleman. "It was drizzling when he came in. We always leave the flap of the tent open a little for him."

When the couple arose at 6 a.m., Rusty was gone.

They checked other campers, informed a park warden and left a note on the camp bulletin board.

With no trace of Rusty, the the couple continued on to Wainwright, and passed through Calgary on their return trip.

Unknown to them, Rusty had probably beaten them there at that point.

For Rusty had been picked up by the Backous family, who knew that a couple had been missing a cat.

It was two days after Lockyer and Obleman left that Rusty walked out of the woods. He was hungry but otherwise well.

Not sure what to do with him, the Backouses took him along to Penticton and then to Calgary.

During the trip, the two Backous children became quite attached to Rusty.

Once home, Mrs. Backous read the name Rusty on the cat's tag.

She dialed the number below the name and minutes later was talking to Lockyer.

"Is Rusty there?"

Lockyer stared at the telephone. Rusty?

"Rusty is the name of our cat," Lockyer told his caller.

"Well, I've got him." said Mrs. Backous.

It took another week to get Rusty home, exactly four weeks after he'd gone missing.

"That tag was sure worth the $2," says Lockyer.

Aircraft pound rebel Iran Kurds

TEHRAN, Iran (UPI) — Iran today launched massive air attacks against rebel Kurds at the order of Ayatollah Ruhollah Khomeini, quickly halting bloody battles between insurgents and government troops in the west.

Chief government spokesman Sadeq Tabatabai told the state radio the fighting had stopped three and a half hours after the expiration of a government deadline for the Kurds to surrender.

The announcement came shortly after militia moved into the west Iranian town of Paveh. Iranian air force F-4 Phantoms and Cobra combat helicopters pounded the area along the Iran-Iraq border where Kurds have battled government forces for three days.

In Tehran, thousands of people responded to Khomeini's cry for a virtual holy war against the Kurds by registering for battle in the office of the prime minister.

Earlier in the day Khomeini had declared himself de facto head of state and ordered a major army and police offensive, predicting the militia would crush the rebellion within 24 hours.

"I, as commander of all armed forces order all military and gendarmerie (national police) bases to dispatch fully equipped units to Paveh without waiting for further orders and further waste of time. I order the government to provide necessary facilities for the movement of revolutionary troops," a Khomeini statement broadcast by radio said.

The government then announced its troops would "heavily crush" all insurgent activity that does not immediately cease.

But reports reaching Tehran said fighting spread today to the small township of Nowsoud, about 25 miles east of Paveh.

Clashes were also reported in Saqqez and Sanandaj, the scene of a Kurdish revolt last spring, but there was no immediate indication of the extent of fighting there.

OVERNIGHT ROCK to raise funds for church activities was conducted by four young people from the Church of Nazarene, 886 Craigflower Rd. Left to right, the rockers are Janet Rice, Roland Renton, Tracey Holmes, and Melody Tucker.

Parents to pay for vandalism?

Continued from page 1

police department.

Couvelier recently wrote to North York Mayor Mel Lastman asking for more details on that city's drive to change the law governing juveniles.

Proposed amendments to the act would hold parents and guardians of children 16 years old and under who are living at home responsible for damage caused by them.

The amendments would require police to notify parents or guardians within three days of charges laid against a dependant minor.

In addition to restitution paid to the victim of vandalism, the amendments would give the judge the power to fine vandals up to $300 for the first offence and up to $500 for the second offence.

After the amendments go into effect they would be publicized to drive home to parents and children they can both be held responsible for their actions.

The proposal, endorsed by North York and Toronto, was sent to the Ontario justice minister with a request it be forwarded to the federal minister of justice.

Couvelier said in his memo Deputy Chief E.L. Avison has just completed a report on teenage offenders called *Time for Change.*

In his eight-page report, Avison says the police are turning to the new concept of community policing as a means to clear the court system of juvenile offenders.

Alvison said community policing is a people-oriented approach .

4 of 8 babies alive

NAPLES, Italy (AP) — Another of the octuplets born this week to a Naples woman died today, leaving four struggling for survival in incubators, doctors reported.

The doctors said a boy died hours after completing two days of life at the Policlinic Hospital, one of four where the babies were rushed after birth.

They said the only surviving boy is in critical condition and is being helped with a breathing apparatus. At 14 ounces, he is the tiniest of all.

Asked earlier today to rate the chances of the survivors, a spokesman for St. Paul's Hospital said: "Nobody can tell. We should also anticipate other problems that may arise from premature birth. It's not easy (for the babies) to gain weight."

Halifax firemen still out

HALIFAX (UPC) — Halifax residents are without fire protection for the first time in their history today after 271 firemen walked out on strike Friday, refusing to respond to emergencies.

Only 13 supervisors remain in the firehalls to protect the Nova Scotia capital in the wake of the contract dispute.

"The strike, however unfortunate, was called reluctantly and only when all doors to a decent agreement had been shut in the face of the local firefighters," said union president Greg Smith.

"The firemen don't like to strike, but were forced into it. For five months they've tried to negotiate a new agreement with fair and reasonable provisions, but to no avail."

Smith stressed that "the firemen will not respond to any fire situation."

The firemen are asking for wage parity with city policemen in a 22-month contract, to expire in 1980, that would give a first class fireman approximately $20,000 per year.

$500 GRANT
HOMES BUILT PRIOR TO 1961

As of April 20, 1979, the federal government has increased the Canadian Home Insulation Program (CHIP) grant to $500 on all homes built prior to 1961. If you qualify, why wait? You now have $500 towards your bill for re-insulating your home. Our estimators now have the full particulars and will help you with your grant forms. They have the knowledge to assure the maximum grant to you.

Phone for an in-the-home estimate without obligation

6-30

Weathergard Shop 388-4423

Fishery charges in log row dropped

The federal justice department has dropped all remaining charges arising from a logging dispute on the Queen Charlotte Islands that last spring threatened to develop into a major federal-provincial conflict.

The charges had been laid by federal fisheries officers against several fallers and their employer, Queen Charlotte Timber Ltd., after fears were expressed that logging operations might damage the salmon habitat in Riley Creek near Rennell Sound on the islands off the northwest coast.

The dispute threatened to break into a serious federal-provincial conflict.

Subsequent meetings between the B.C. forest service and the federal fisheries department resolved the dispute. It was agreed that logging practices on about 25,000 acres of ecologically-sensitive forest areas on the islands be changed.

The charges were dropped against the loggers some weeks ago and this week it was agreed that charges against the company and its foreman, Peter Pfister, will also be dropped.

The Weather

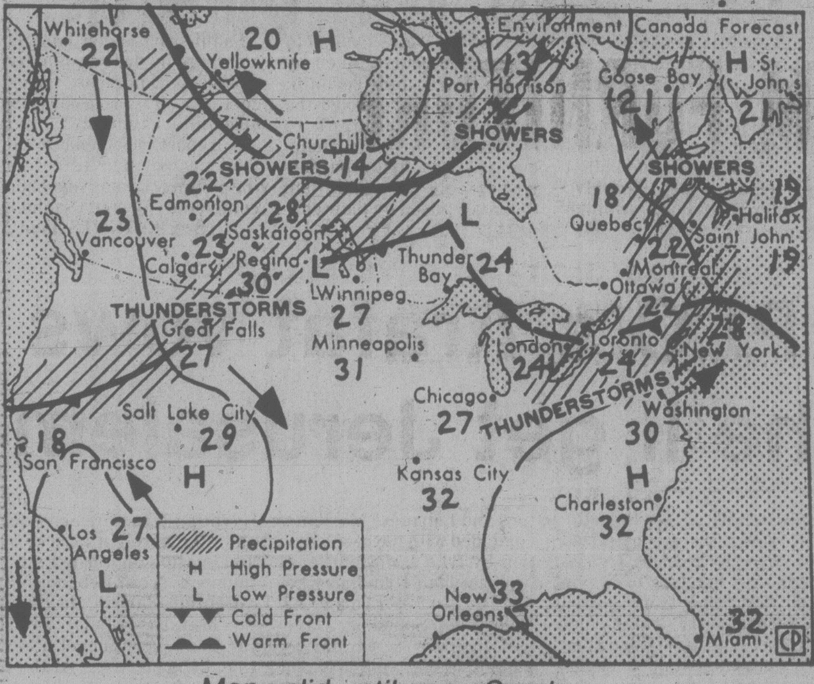

Map valid until noon Sunday

The trough of cold air that has been lying along the coast since last week is expected to weaken and dissipate, with fresh westerlies springing up in the Juan de Fuca. Drying is expected overnight and there should be sunshine in the Victoria area again by Sunday.

Greater Victoria: today cloudy with sunny periods towards late afternoon. Sunday mainly sunny. Highs both days in the low twenties. Lows tonight 11 to 13.

Greater Vancouver, East Vancouver Island: today mainly cloudy. Sunday sunny with a few cloudy periods. Highs both days in the lower twenties. Lows tonight 11 to 14.

North and West Vancouver Island: today mainly cloudy with a few showers and isolated thundershowers. Some sunny periods in the afternoon. Sunday sunny with a few cloudy periods. Highs both days near 18 on the coast and up to 22 inland. Lows tonight 10 to 12.

TEMPERATURES

Yesterday

	Max.	Min.	Prcp.
Victoria	19	11	—
Normal	20	11	
One Year Ago			
Victoria	18	11	—
Across Canada			
Prince Rupert	20	13	—
Prince George	27	13	6.8
Port Hardy	17	12	20.0
Terrace	24	13	25.6
Tofino	18	14	5.5
Comox	21	13	10.6
Vancouver	21	15	trace
Kamloops	26	15	—
Cranbrook	28	11	—
Williams Lake	25	11	5.8
Fort Nelson	29	13	—
Peace River	17	12	20.0
Edmonton	27	9	—
Jasper	26	14	0.2
Calgary	28	11	—
Lethbridge	30	13	—
Medicine Hat	31	15	—
N. Battleford	29	15	—
Saskatoon	30	15	—
Swift Current	28	13	—
Prince Albert	27	8	—
Moose Jaw	30	14	—
Regina	30	12	—
Yorkton	28	11	—
Brandon	29	11	—
Winnipeg	26	14	—
The Pas	24	9	—
Kenora	16	14	—
Thunder Bay	19	11	—
Toronto	21	13	3.4
Ottawa	22	13	1.0
Montreal	22	13	0.6
Quebec	21	10	trace
Halifax	21	10	—
Charlottetown	21	10	—
Fredericton	23	6	—
St. John's	19	9	—
Whitehorse	21	10	—
Yellowknife	30	15	—
Inuvik	23	11	—
United States			
Seattle	24	14	2.3
Spokane	30	14	—
Portland	26	15	—
San Francisco	22	13	—
Los Angeles	26	19	—
Las Vegas	32	19	5.3
Phoenix	36	21	—
Chicago	24	20	67.3
New York	24	17	—
Miami	32	27	—

World Temperatures

Amsterdam 19, 12; Athens 32, 21; Bahrain 38, 32; Bangkok 32, 28; Beirut 32, 23; Belgrade 23, 14; Berlin 28, 15; Bogota 18, 9; Brussels 25, 15; Buenos Aires 18, 9; Cairo 32, 22; Copenhagen 23, 16; Frankfurt 22, 12; Geneva 18, 13; Helsinki 22, 16; Hong Kong 30, 25; Honolulu 31, 24; Jakarta 32, 24; Jerusalem 27, 19; Johannesburg 17, 6; Kiev 25, 13; Kuala Lumpur 32, 23; Lima 18, 15; Lisbon 27, 19; London 18, 13; Madrid 26, 12; Manila 31, 26; Mexico City 22, 10; Moscow 18, 11; New Delhi 34, 26; Nicosia 32, 18; Paris 21, 13; Perth 14, 12; Rio 26, 20; Rome 25, 19; San Juan 32, 24; Sao Paulo 21, 15; Seoul 26, 21; Singapore 32, 26; Stockholm 23, 16; Sydney 17, 7; Taipei 35, 26; Tel Aviv 30, 24; Tokyo 33, 26; Vienna 24, 14.

CITY'S WEATHER RECORD

Sunshine August	184.8 hrs.
Last August	188.7 hrs.
Normal (30 years)	165.1 hrs.
Sunshine, 1979	1759.8 hrs.
Last year	1657.1 hrs.
Normal (30 yrs.)	1580.0 hrs.
Precipitation Aug.	trace
Last August	12.8 mm
Normal (30 years)	9.0 mm
Precipitation, 1979	181.1 mm
Last year	178.9 mm
Normal (30 years)	334.4 mm

Sunrise, Sunset Sunday (Pacific Daylight Time)

Sunrise 06:12 Set 20:22

Moonrise, Moonset Sunday (Pacific Daylight Time)

Moonrise 03:23 Set 18:38

TIDES AT VICTORIA
(Tides listed are Pacific Standard Time)

	Time H M	Ht Ft.	Time H M	Ht Ft.	Time H M	Ht Ft.	Time H M	Ht Ft.
18	0615	2.6	1605	7.8	1755	7.6	2300	8.2
19	0705	2.4	1630	7.8	1855	7.5	2350	8.1
20	0740	2.3	1700	7.7	1945	7.3		
21	0040	8.0	0815	2.3	1710	7.6	2015	7.0
22	0110	7.8	0855	2.4	1700	7.4	2105	6.6
23	0155	7.6	0920	2.7	1630	7.4	2140	6.1
24	0255	7.5	0945	3.2	1655	7.5	2220	5.7

TIDES AT SOOKE

	Time H M	Ht Ft.	Time H M	Ht Ft.	Time H M	Ht Ft.	Time H M	Ht Ft.
18	0535	3.4	1215	7.5	1645	7.6	2200	9.3
19	0630	3.2	1410	7.7	1720	7.5	2250	9.3
20	0700	2.9	1405	7.8	1815	7.2	2335	9.2
21	0740	2.9	1415	7.9	1905	6.9		
22	0030	9.1	0815	3.0	1445	7.9	2000	6.5
23	0105	8.9	0835	3.2	1500	8.1	2040	6.1
24	0150	8.7	0900	3.6	1540	8.2	2130	5.9

TIDES AT FULFORD HARBOUR

	Time H M	Ht Ft.	Time H M	Ht Ft.	Time H M	Ht Ft.	Time H M	Ht Ft.
18	0000	9.8	0750	3.0	1600	10.3	2100	8.7
19	0050	9.6	0835	2.8	1640	10.5	2150	8.5
20	0200	9.4	0925	2.7	1710	10.6	2235	8.2
21	0250	9.3	0950	2.7	1735	10.5	2300	7.8
22	0335	9.2	1030	2.9	1805	10.4	2335	7.3
23	0430	9.1	1100	3.2	1815	10.3		
24	0005	6.8	0500	9.0	1135	3.7	1840	10.2

O.C. SOCCER

LONDON (CP) — Results of British soccer games Saturday:

ENGLISH LEAGUE

Division I
Bolton 1 Aston 1
Britghton 0 Arsenal 4
Bristol C 2 Leeds 2
Everton 2 Norwich 4
Ipswich 0 Nott Forest 1
Man City 0 Crystal P 0
Southampton 1 Man U 1
Stoke City 3 Coventry 2
Tottenham 1 Middlesbrough 3West Brom 0 Derby 0

Division II
Birmingham 3 Fulham 4
Charlton 0 Preston 3
Chelsea 0 Sunderland 0
Leicester 2 Watford 0
Luton 1 Cambridge 1
Newcastle 3 Oldham 2
Notts County 4 Cardiff 1
Orient 2 Burnley 2
Queen's PR 2 Bristol R 0
Swansea 2 Shrewsbury 0
Wrexham 1 Wet Ham 0

Division III
Barnsley 0 Sheffield W 3.
Blackburn 1 Millwall 1
Blackpool 2 Gillingham 1
Grimsby 4 Exeter 1
Hull 0 Colchester 2
Mansfield 3 Chesterfield 2
Oxford 5 Rotherham 1
Plymouth 2 Bury 0
Reading 2 Brentford 2
Sheffield U 2 Swindon 1
Southend 1 Carlisle 0
Wimbledon 2 Chester 3

Division IV
Bradford 4 Crewe 0
Darlington 2 Wigan 2
Doncaster 2 Northampton 1
Hartlepool 3 Portsmouth 3
Hereford 3 York 1
Huddersfield 2 Aldershot 0
Lincoln 0 Petersborough 1
Newport 2 Port Vale 1
Rochdale 0 Bournemouth 2
Transmere 2 Halifax 0
Walsall 2 Stockport 1

SCOTTISH LEAGUE

Premier Division
Aberdeen 3 Hibernian 0
Dundee 4 St. Mirren 1
Kilmarnock 1 Dundee U 0
Morton 2 Partick 1
Rangers 2 Celtic 2

Division I
Airdrieonians 0 Raith 0
Clyde 1 Clydebank 0
Dumbarton 3 Hamilton 2
Dunfermline 1 Berwick 2
Hearts 4 Ayr 2
Motherwell 1 Arbroath 1
St. Johnstone 3 Stirling 0

Division II
Albion 3 Queen's Park 0
Brechin 2 Forfar 0
East Fife 4 Cowdenbeath 0
E Stirling 2 Falkirk 3
Montrose 3 Meadowbank 0
Stenhousemuir 3 Alloa 1
Stranraer 5 Queen of S 1

Exhibition
League Ireland 0 Liverpool 2

Today's tourist alert

The following persons are requested to contact the nearest RCMP detachment for an urgent personal message:

Lloyd Beeler of Okotoks, Alta.

James Conohan of Charlottetown

Bill and Hazel Hoffman of Kamloops

Arnold Younker of Calgary

Richard Zral of Medicine Hat, Alta.

Island Saw Co.
617 Chatham Street 385-5500

Fields
FOR BACK-TO-SCHOOL! OUR PRICES ARE LOW!!

Series III– the latest limited issue of solid silver 1980 Olympic Coins–is now available

Continuing one of the world's most ancient and honored numismatic traditions, the Government of the USSR has authorized a limited edition of solid silver, Brilliant Uncirculated Quality Coins in denominations of 5 and 10 Roubles, to commemorate the Games of the XXII Olympiad.

The third Series in this extraordinary Collection is available for examination at select coin dealers. The five Coins in Series III Altius (from the Latin meaning "Higher") celebrate the 1980 Olympic competitions in which contestants defy the law of gravity.

Why the 1980 Olympic Coins are in such great demand

There are a number of reasons why the 1980 Olympic Coins have become so popular with coin collectors:

• These Coins commemorate the first Olympic Games in the USSR.

• These are the first silver Rouble Coins minted in over half a century.

• They are legal tender in the Soviet Union, backed by the Government of the USSR for their full face value established by the prevailing official rate of exchange in the Soviet Union for use as is authorized by Acts of the Soviet Authorities.

• These beautifully crafted .900 fine silver Coins are being minted in such limited quantity that only a fraction of 1976 Canadian Olympic Coin collectors will be able to own them.

An extremely limited issue

The entire number of each Series III Altius 1980 Olympic Coin minted will be strictly limited to only 450,000–of which 100,000 will be reserved for distribution within the Soviet Union and other related Socialist countries.

This is one of the most limited issues of individual Olympic Coins minted since the modern Olympic Games began. For example, the 1972 Munich minting was 10,000,000 to 20,000,000 of each Coin, depending on the issue. The 1952 Helsinki minting was 600,000. And the 1968 Mexico City minting was approximately 30,000,000.

A number of Series II Coins may still be obtainable. If your dealer is out of stock, ask him to contact the Moscow 1980 Olympic Coin Programme.

New gold and platinum 1980 Olympic Coins also available.

Even more limited editions of six .900 fine gold–and five pure platinum–1980 Olympic Coins will also be issued. The third gold Coin–and the second platinum Coin–are now available.

• These are the first platinum Olympic Coins ever minted, and the first matched Collection of gold Olympic Coins ever issued by the Government of a host country.

• These are the first legal tender 150 Rouble Coins—and gold 100 Rouble Coins—ever minted.

• Fewer than 30,000 of each platinum Coin—and 100,000 of each gold Coin—will be available in North America.

Be sure to examine these unprecedented issues at your coin dealer now —while supplies last.

1980 Olympic Coin Specifications

SILVER	5 Roubles	10 Roubles
Diameter	33 mm	39 mm
Thickness (gauge)	2.4 mm	3.3 mm
Weight	5359 troy oz	1.071 troy oz
Silver Content	4823 troy oz	.9645 troy oz

3% of the face value of the Coins sold in Canada will be contributed to the Canadian Olympic Committee

MOSCOW 1980 OLYMPIC COIN PROGRAMME
Moscow 1980 Olympic Coin Programme, P.O. Box 1980, Station F, Toronto, Ontario, Canada M4Y 2S3

See your local coin dealer

Bill Halkett photo

More than 5,000 fans each paid $8.50 to hear Heart Friday at Memorial Arena

Heart sends 'em wild

By JANE COVERNTON
Times Staff

"Please welcome Heart," the announcer yelled.

There was a sparkling explosion, lights up, a puff of smoke and there they were — Heart — rocking and rolling.

And in the jam-packed Memorial Arena, 5,500 fans — many of whom had stood in line for a couple of hours to get as close as they could — roared with delight.

Each of them had paid $8.50 a shot.

The Wilson sisters, Ann and Nancy, almost local girls, who got their musical start in Vancouver, wore '40s outfits with tails and sparkles.

Ann, the dark-haired lead vocalist was in black and Nancy, lead guitar, rythm guitar, and keyboards in blue.

Nancy started the set with a baseball cap and white-rimmed sunglasses, but by the second number she had discarded the disguise and her blonde electric hair was flying.

They hard-rocked right through the first three numbers into *Heartless* — all in the name of rock and roll.

The sound was big — powerful — but graceful and controlled.

The two women who form the core of the six member band were also — shades of Janis Joplin and Grace Slick — powerful, yet graceful.

The fourth number was a brand new song.

"You've never heard it before," said Ann Wilson, "unless you were in Japan last week."

The song was another rocker — *Even It Up* — definitely coming from a woman's point of view. "I brought you breakfast in bed. Even it up. Even it up."

More hard-line rock, then cheers went up for the familiar hit *Magic Man*.

The first third of the show was all heavy Led Zepplin style rock. No-one would be given a chance to yell out "boogie".

Then Ann Wilson said it was time for "something different — the other side of this orchestra."

The sounds of Ann Wilson's piercingly sweet flute solo rose, almost classical at first, lifting up into the rock rythm, and down again into quiet. Then another spot came up and two guitars joined her in the quiet.

Then Ann put her flute to the side and began singing *Gotta Keep My Love Alive*. More lights, and they were into another rocker.

The middle section of the show gave the group a chance to show the "butterfly" side of themselves, the controlled, quiet, poetical songs.

The did *Dog and Butterfly* the title hit of their last album.

Nancy Wilson showed her classical training in a haunting guitar solo, which went off into an almost flamenco riff. Then lights up again and the song went rocking into *Crazy on You*.

Ann Wilson felt moved to say, "You Canadians have soul. You can follow us right into the soft stuff."

They worked up into a pitch on *Crazy on You*, went right into *Kick It Out*, and ended on *Barracuda*.

The fans went wild, as they say and Memorial Arena was lit with thousands of flames, the standard mark of real appreciation for a show.

Heart came back and gave a rocking rendition of Zepplin's *Take a Long Time*.

It was something rare for Victoria, a chance to see a big-name rock show and let the rockers know they were great.

And Ann Wilson let the Victorians know they were a very special audience.

People

'Ban Fastnet, spoil English'

Yacht races such as the one that ended in disaster this week are part of being English, says Royal Navy Cmdr. **William Berry**: "I would not want any agency to ban such races. Otherwise we would not produce Englishmen. It is part of our way of life."

At least 18 persons died in the fierce gale that battered the Fastnet yacht race Tuesday and two persons were still missing today from the crew of a British trimaran following the racing fleet, authorities said. The traditional prize ceremony following the race was cancelled in favor of a memorial service Friday led by Lord Mayor **Graham Jinks**. Meanwhile, a storm brewed on shore as survivors were furious about the armada of small vessels trying to cash in on yachting's worst tragedy by salvaging wrecked and abandoned yachts for big money.

Jogging around the deck, **President Carter** today started down the Mississippi River on the sternwheeler Delta Queen to promote his energy policy.

It was 50 years ago that **Arthur Godfrey** took to the air, both as broadcaster and airplane pilot, and tonight he is toasting the half-century, on WNEW-TV in New York, with a 90-minute show.

Hammersmith Farm, the childhood home of **Jacqueline Onassis**, is up for sale for $5 million. The 350-acre estate, in Newport, R.I., was bought just two years ago for $825,000 for a tourist attraction.

Arthur Roach of Ladysmith has won a $100,000 Western Express Lottery prize.

It was a ferry-tale romance from the very beginning as Seattle residents **Mark Reed** and **Barbara Swan** were married aboard the Washington State Ferry M.V. Walla Walla. The gangplank took the place of a church aisle, the pilot house substituted for the chapel, the roar of the ship's diesel motors replaced the organ and three blasts from the ferry's horn were the wedding bells. The couple met while working aboard the ferry.

And finally, prospective marrieds worried about getting to the church on time, might consider this new twist from Madison, Wis., where **Julie Caswell**, 25, won't just be walking up the aisle today. She'll be running. "We're runners and most of our friends are runners, so we thought it would be nice if everyone went running," Caswell said. "It's a pretty normal wedding otherwise," she said of the planned nuptials with groom **Rich Rogers**, 28. Afterwards the newlyweds will climb into a Chinese bicycle rickshaw for a four-kilometre ride to the reception, with the rickshaw powered by a friend who is a bicycle racer.

Lucy's sidekick taken

BELVEDERE, Calif. (UPI) — Actress Vivian Vance, best known as Lucille Ball's muddle-headed sidekick on the old *I Love Lucy* and *The Lucy Show* TV series, died Friday of cancer. She was 66.

VIVIAN VANCE

She and Ball were generally regarded as television's funniest female team and were close friends off screen.

"I shall miss her terribly," said Ball, who had worked with Miss Vance off and on for 26 years. "I lost one of the best friends I've ever had and the world has lost one of the great performers of the stage, films and television."

Ball's former co-star and ex-husband, Desi Arnaz, issued a statement mourning the loss of "one of the great artists I had the honor and pleasure to work with" and "one of my best friends."

Miss Vance played Ethel Mertz, the scatterbrained landlady and friend, on *I Love Lucy* from 1951 to 1958, one of the most popular TV series ever made, and portrayed Lucy's friend Vivian Bagley in *The Lucy Show* from 1962 to 1968.

They made a final appearance together in a 1977 special, *The President Visits Lucy*.

VICTORIA PUBLIC SAVINGS Credit Union

DAILY INTEREST PAID SEMI-ANNUALLY SUBJECT TO MINIMUM $5000 BALANCE

SAVINGS 5000 10¼%! per annum

8-6

STANDARD FURNITURE PRESENTS
20% OFF SALE OF BARRYMORE AND WOODMARK
CUSTOM FURNITURE

With a multitude of decorator fabrics and the entire model range of each company to choose from this is your opportunity to save on upholstered furniture made just for you!

THE DESIGN CENTRE: FINE FURNITURE DEPT. 4TH FLOOR

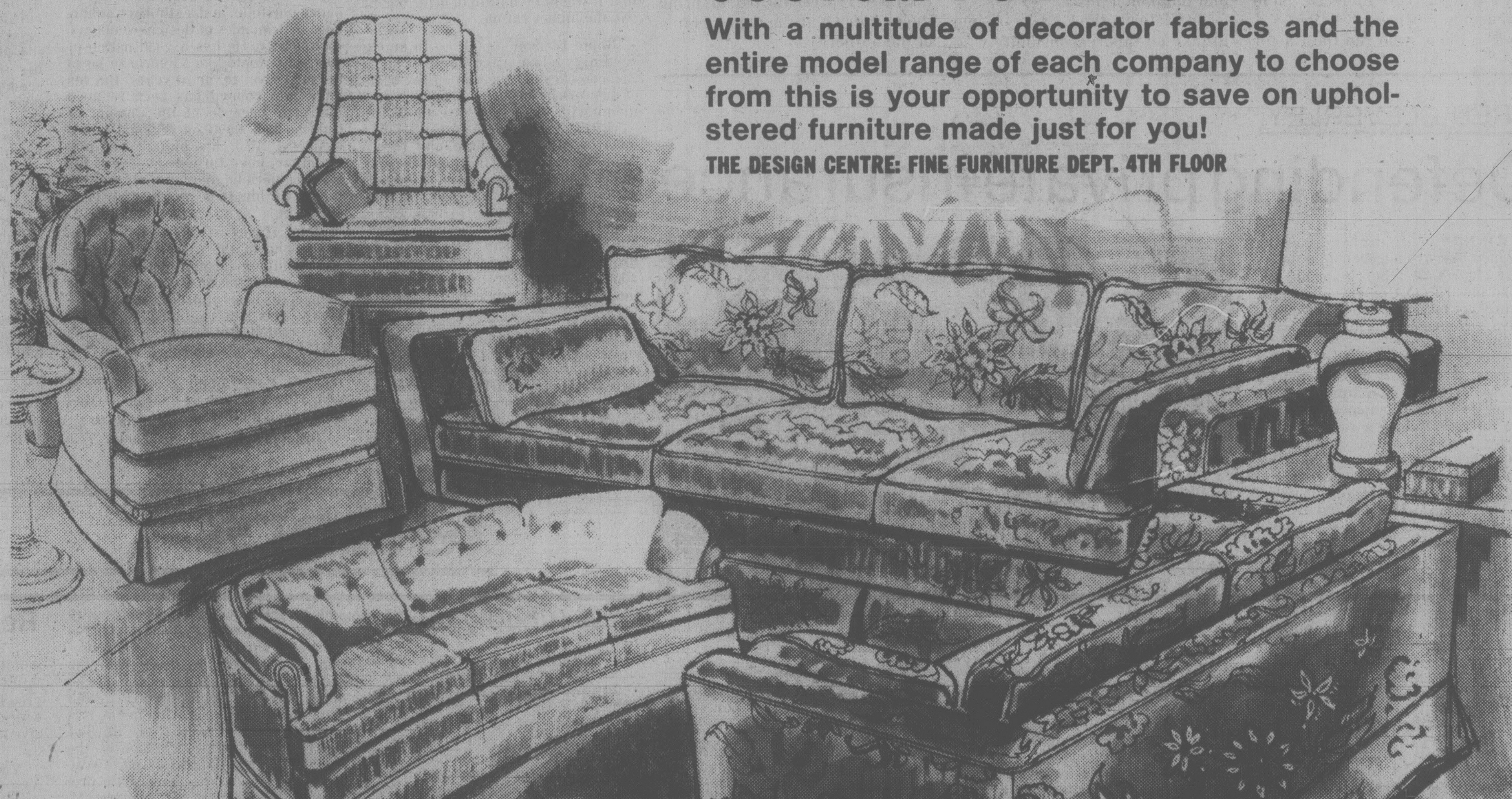

STANDARD SF FURNITURE
737 YATES ST. Downtown 382-5111

8-18

Victoria Times

ESTABLISHED IN 1884

COLIN D. McCULLOUGH, Publisher

GORDON R. BELL, Managing Editor — BARBARA McLINTOCK, Editorial Page Editor

Proprietor — Victoria Times Division of F.P. Publications (Western) Ltd., 2621 Douglas Street, Victoria V8W 2N4 Telephone 382-3131

SATURDAY, AUGUST 18, 1979

Quite an accomplishment

It's a rare day when eight politicians of widely varying ideological persuasions can sit down around a table, examine a thorny issue, and come up with a rational solution that satisfies everyone involved.

Victoria city council did it Friday, and the accomplishment should not go unnoticed.

The issue was the future of the Carnegie library building and the extension to it, both soon to become redundant when the library moves to new quarters at Blanshard and Broughton. Since council had asked for ideas on what to do with the buildings, it had received three offers from the private sector (two formal tenders and one letter offering to negotiate a price), two detailed submissions from non-profit organizations wanting the buildings as a home, and about 50 letters from Victoria residents either supporting the non-profit organizations or suggesting still other uses for the structures.

Further complicating the issue was an agreement between Victoria and other core area municipalities that the others would receive some money from sale of the library extension. Also, a report from City Hall staff noted costs of upgrading and separating the two buildings will run into the hundreds of thousands of dollars.

Yet from such an amorphous mass of information, council succeeded in fashioning a tidy, reasonable policy, incorporating the best of nearly all the ideas before it.

Council members began with basic premises with which everyone could agree: that the Carnegie building should be designated heritage to guarantee preservation of the exterior; that the city should lease the Carnegie building out rather than selling it outright.

They went on to support the key principle of mixed use of the buildings — private enterprise in one part to generate revenue to pay at least some of the costs of operating the other part as a public facility. Given the expenses of operating both buildings, this was clearly the most reasonable way to go — a way to have the advantages of both public and private use. Special credit should to go Ald. Bob Wright and Robin Blencoe, previous adversaries in this controversy, who both came to support strongly the principle of mixed use and advocated it energetically to the rest of council.

Once that principle was accepted, it was only a matter of sorting out the details. Council quickly concluded that economics and construction of the two buildings made the Carnegie more suitable for private use, the extension for public.

The aldermen agreed to approach the other core municipalities to try to reach agreement on these principles, and to reject the current private sector bids in favor of asking for proposals for leasing later on.

The meeting was over in less than two hours. Provided the other municipalities co-operate (and there is no earthly reason why they shouldn't) the benefits that will accrue to the city as a result should last for decades.

Help needed here

The handicapped of Greater Victoria are rightly outraged by a plan that will see their charges for Easter Seal bus transportation more than quadruple during the next three months. Handicapped adults who have been paying $3 for a round-trip on the bus will have to pay at least $14 by Nov. 1 — more if they live outside the four-mile circle.

This is a devastating blow to many of Victoria's handicapped. Many of them eke out an existence on a small pension and simply don't have the money to pay $14 for a trip for recreation or even to the doctor's office.

The Lions, who run the Easter Seal buses, should not be blamed, however. Their funds are designated to help handicapped children and they cannot be expected to subsidize services for adults to the tune of tens of thousands of dollars a year.

Some government aid is clearly in order. The Urban Transit Authority (UTA) has been created to take responsibility for transit within cities. Its role should include providing transportation for those who cannot use ordinary buses or taxis as well as for those who can walk to the bus-stop and jump on a bus.

In Victoria, the UTA has begun to take on this responsibility with plans to provide special facilities on some buses so they can accommodate wheelchairs.

Obviously, however, this is not enough. Many of the handicapped are not able to use even those special buses. The UTA should consider providing a subsidy to the Lions or some other group that could offer the Easter Seal bus service or something like it to the handicapped at a reasonable price.

Each of the local councils that has representation on the UTA could get the ball rolling by urging its UTA representative to bring the matter up at the next meeting of the authority.

FRED CLEVERLEY

Defending private insurance

WINNIPEG — Canada's private insurance industry is gearing up for its first chance to rebut in public the trend toward government automobile insurance that has already driven the private companies out of three western provinces.

Who will insure these cars — public or private companies?

Led by the Insurance Bureau of Canada, which is re-opening a temporary office in Winnipeg for the event, the private companies are waiting for their chance to argue the merits of private versus public insurance when the review commission established by the Manitoba government begins its hearings late this month.

The commission, headed by Michael Burns, a former vice-president of IBM Canada Ltd., was appointed last month, six months after the Conservative government of Manitoba promised, in a legislature throne speech, to take a second look at the eight-year-old compulsory government automobile insurance scheme that was put in by the former NDP premier Ed Schreyer.

Supplying facts

The Insurance Bureau of Canada opened a Winnipeg office in August, 1971, mainly to collect information on the government scheme that began operations a year earlier. In November, 1973, the bureau announced that the Winnipeg office would be closed, and the personnel moved to Edmonton.

Now that the review has been announced, the bureau says it will open an office in Winnipeg on a temporary basis so that staff can supply facts and figures to the review commission.

The bureau, and the private insurance companies it represents, do not have any hopes of wiping out government insurance in Manitoba. But the review commission represents the first public hearings on the matter since Manitoba established its monopoly government agency in 1970.

The Manitoba hearings could also affect the status of government insurance in British Columbia, where an NDP government forced private companies out of business, and where the Social Credit administration has taken no steps to reverse the situation.

The main objective of the private companies will be to persuade the review commission that they should have the right to compete for business against the government agency. This objective is quite different from the position of the companies in 1970, when they really wanted to prevent the entry of a second prairie government into the insurance field.

One of the reasons for the change is the wide public acceptance of government insurance in Saskatchewan, Manitoba and British Columbia.

It is almost the 1970 fight, but in reverse. This time, in place of public demonstrations by agents and company employees who were fearful of losing their jobs, the complaints are coming from the employees of the government insurance agency, who have the same fear.

The arguments that will be presented by the private companies are more likely to centre on whether governments have the right to a monopoly position, rather than whether governments have the right to be in the insurance business at all.

A second objective of the private companies will be to attempt to establish a toe-hold in the automobile insurance business that cannot be legislated out of existence should the NDP regain power in Manitoba. Both the interim party leader, Howard Pawley, and his House leader Sidney Green have warned, in public speeches, that any law that allows the private companies back into the insurance business will be immediately repealed if the government is returned to them.

The companies have been made painfully aware of the difficulty of competing with governments. Although Manitoba was the headquarters for two major automobile insurance companies, Wawanesa Mutual and the Portage la Prairie Mutual, both dropped the option of offering extension insurance packages that would fill in the gaps in the basic compulsory government policy. They dropped out because, through regulation, the government forced more claims away from basic coverage and on to extension policies, which the government also sold at higher rates.

Extension policies

But the right to compete was left in the extension area. Some companies, notably the Royal Insurance Co. and Canadian Indemnity, stayed in Manitoba, and offered competing policies.

The fight, for the private companies, is not for the Manitoba market. The companies are afraid that if they do not re-establish their right of competition in Manitoba, they could easily lose it in provinces such as Ontario and Alberta which now support the principle of private insurance.

They are really trying to get an opportunity to prove they can complement government insurance while competing with it.

Cameron Bandshell, Beacon Hill Park

Nancy Griffin.

to the point
EDITOR'S NOTEBOOK

Another report card: Victoria city council

The editor's mid-summer report cards continue this week with an analysis of Victoria city council. As with all these report cards, the judgments made are entirely subjective, based on observations of the editor and a few friendly spies during the past eight months.

Factors taken into account include effectiveness, devotion to duty, political skills, creativity and innovation, and responsiveness to the community.

The grades awarded are approximately equivalent to those given in schools: **A** = excellent; **B** = good; **C** = mediocre; **D** = unsatisfactory. Council members are arranged roughly in order of merit.

As happened last year with the city council report card, no **A** grades are being awarded. The top group of aldermen are all very good, but each has an area of weakness that prohibits a grade of excellent. Moreover, four or five are close enough in the ratings that it would be unfair to offer one or two the higher rating.

Robin Blencoe — (B) — In an exceedingly close race for top spot, Blencoe ekes out the win on the basis of the work he has done during the past month with Victoria's "street kids" — work that has brought to City Hall a level of caring and humanity rarely seen there. During the year, he has shown himself to be a tireless worker with many interesting and creative ideas. His political performance has improved from what it was a year ago, but he still misses an "excellent" rating because of his frequent tendency to adopt an adversary style when a problem-solving one would better achieve his goals.

Bill McElroy — (B) — In 18 months on council, McElroy has developed a remarkably detailed knowledge of his own portfolio of traffic and of zoning and planning. His understanding of the details of zoning bylaws and traffic counts is frequently invaluable. His weakness, however, is the exact opposite of Blencoe's: he too often backs down in the face of criticism, rather than sticking to his guns. His unsuccessful effort to experiment with a true mall on Government Street is a case in point.

Bob Wright — (B) — Wright's strengths on council have always been his ability to get things done, to find compromises (especially with developers) so that projects can go ahead. His effectiveness in this regard has not lessened this year. He previously lost many marks for disastrously over-aggressive performances at council meetings, but he has greatly improved in this regard in 1979, usually substituting rational argument for juvenile one-liners. However, he still tends to let personal conflicts and ideological battles get in the way far too often.

Murray Glazier — (B) — Glazier still retains an excellent understanding of, and control over, council's finance portfolio, and a stubborn adherence to principles of design excellence for the city. He has a good notion of where he would like Victoria to go in the next five, 10, or 20 years. But his input into council has been reduced this year because of the amount of time he has spent on regional board business. Also, his blatant political ambitions have turned several of his fellow aldermen against him, making it hard for him to be as effective as he should be.

John Hayes — (B) — Hayes remains one of the most open-minded and flexible aldermen, determined to judge each issue on its merits rather than on the basis of preconceived ideologies. This is a strength that cannot be overrated. But taking on the parks portfolio, he has shown a serious inability to follow through his good intentions. For example, a committee of which he was put in charge in May didn't hold a meeting until August.

Bill Tindall — (B) — Tindall is a cautious, careful administrator, dedicated to finding compromises acceptable to all sides in a dispute. Over-all he has not put forward many new ideas, but in recent weeks, his innovative work in improving bus services deserves commendation. He has previously been described as council's master politician, but this year he has backed himself into difficult corners a couple of times.

Mayor Mike Young — (C) — On many grounds, Young deserves an A rating. He is an extremely capable administrator, has a good knowledge of civic issues, and usually runs a smooth, efficient meeting. Yet his grade must fall drastically because he has not been able to develop his council into a team he can use effectively. He has not taken advantage of the unique skills of many of his aldermen and has essentially let each of them run around "doing his own thing."

Ron McKenzie — (C) — McKenzie is saved from an unsatisfactory grade by the good work he has done with his cultural affairs portfolio. The successes of both the Royal Theatre and the McPherson Foundation attest to his skills. He has not, however, seemed much involved with any other civic issues and has really made no impact on council at all.

Larry Ryan — (D) — The longer Ryan stays in politics, the less he seems cut out for it. He has some interesting ideas and pet projects, but doesn't seem capable of getting them across to either his fellow council members or the public. The general impression given is of someone irrelevant to the city's political process.

Council as a whole — (A) — This is a curious case where the whole is greater than the sum of its parts. Although council could concentrate more on long-term planning for the city rather than always reacting to crisis situations, its level of co-operation, efficiency, and openness to the community makes it deserving of an **A** rating. — B.McL.

letters

A friendly city

Having spent the summer months in Victoria, my wife and I are due to return to Aberdeen, Scotland in mid-September. On each successive visit to the Island we are constantly delighted at the friendliness and assistance so freely offered by all members of the community. The helpful driver from B.C. Hydro, the cheery shop assistants who always make time to wish us well and the friendly neighbors who go out of their way to make us feel at home.

If you couple this with long sunny days, blue skies and a crystal clear atmosphere free from industrial pollution, you will realize why we shall return home with cherished memories of an idyllic island full of charming people and enchanting beauty. As Captain Cook recorded: "During our stay here, no people could be more obliging; a more open and communicative people does not live under the sun."

Long may it continue — and to all those kind folk in Victoria, a gracious thank you from both of us. — Captain C.C. Morgan, Cormorant Cottage, 2011 Crescent Road.

Denied access

Regarding your article entitled Nurses Join Union to get More Clout (*Times*, Aug. 14) — I feel that the wording of this item is misleading. I am a registered nurse employed at the Gorge Road Hospital. I did not vote to join the Hospital Employees Union. Indeed, I was not given an opportunity to vote on this issue. To date I have been entirely satisfied with the representation I have received from the labor relations division of the Registered Nurses Association of B.C. and have no wish to join another union. It is my estimate that at least one third of the registered nurses covered by the RNABC contract in this hospital were denied access to the democratic process in this matter. — Margaret M. Oakman, R.N., 3074 Milgrove Street.

He overslept

A word of caution and advice to those taking the B.C. Parlor Tours package for the ride on the Royal Hudson Train: be sure to obtain the bus driver's phone number when you get your ticket so you can wake him in time for the six o'clock pick up, and avoid the disappointment we experienced. Forty-four of us stood waiting for an hour. After we went home ad waited until nine o'clock to phone the office we were given the lame excuse that the bus driver had slept in. Surely there is a dispatcher or a call board, or someone who would notice that bus had not departed. We blame the manager of B.C. Parlour Tours. After all it isn't a trip made every day and surely for once a month or one in two weeks he could assure us our trip. Someone slept in and inconvenienced 44 people — almost unbelievable isn't it? — Mrs. Margaret Peterson, 562 Simcoe Street.

Readers' reactions

It was before the French Revolution that a great controversial writer, Voltaire, expressed a fundamental principle of democracy: "I disagree with everything you say, but I would give my life to defend your right to say it."

Your daily *Times* deserves to be congratulated for publishing various and diverse viewpoints on local, national and international affairs. It is unfortunate, however, that some of your readers' reactions are, sometimes, lacking in understanding and courtesy.

Some persons who are polite and well-mannered may praise or blame a writer on one of your editorial pages, by a personal letter or a phone call; these people identify themselves and give some comments, exchanging ideas in a civilized way.

Others, however, either mail usually a printed note (anonymous, by the way!) or blast a couple of insults over the phone, without giving their names.

Conflicts of ideas are in order in a democratic society such as ours, and I assume that we all want to protect and maintain it because we love it, in our own ways, and to the very best of our knowledge and ability. But there is no excuse for bad manners, even when inspired by righteousness: in fact, rational behaviour always wins over emotions. — E.J. Lattes, 432-200 Dallas Road.

Ellen Goodman

Political titillation in the Ivy League

If there is a word that grates the surface of my consciousness like a needle scratching on a record, it is the word: liberation.

If there is an argument that makes me positively kinky for chains, it is the spurious debate between sexual liberation and women's liberation.

I have perhaps heard too many serious media discussions about whether the truly liberated woman is one who can take her clothes off in front of a photographer or one who will kick the photographer in the shins for suggesting it. But in the immortal words of Rhett Butler offered to a Scarlett woman, "Frankly, my dear, I don't give a damn."

The argument is pure political titillation.

For this reason, I avoided the controversy when Playboy went a-recruiting on the Ivy League campuses last spring.

What is there to say about a magazine that is still fighting the Victorians while the Hustlers are pounding down the gates? What is there to say about a publisher who regards it as avant-garde to prove that women can be brainy and beautiful?

What is there to say about readers so swinging that they can be counted on not to know the difference between a student at Harvard College and Harvard Extension? Can there truly be so many wild and crazy guys out there?

Alas, the discussion seems to have been revived this week with the publication of the September issue featuring Ivy League women. In this issue, *Playboy* chronicles in self-congratulatory detail the blow it struck for freedom of the press and freedom of the flesh against those uptight campus feminists. It then lauds itself for showing in living color that these elite campus women are not, as they put it, "Olive Oyls," but the stuff of centerfolds.

Now I am used to having strange bedfellows in the First Amemndment business, and I categorically refuse to get into the liberation debate. But it is hard to read (I used the word loosely) these pages without thingking a bit about the question of privilege.

Playboy went to the Ivy League because its wild and crazy guy readership still believes in the matriculation mystique: the Ivy Elite. While this is wildly exaggerated, the Harvard-Yale-Columbia-Cornell-Dartmouth-Princeton-Brown club is still tough to get into. It takes hard work and big bucks.

Kids who go to elite schools, with and without ivy, have a leg up when they get out. The "Ivy Women," along with their Seven Sisters, are in as enviable a position as any women of their age. They are privileged.

Privilege, in the best sense of the word, carries obligations, as well as opportunities. But for *Playboy* it is just another fantasy figure. It appears that privileged and PhDed has replaced the starlet as prime material. (The centerfold of this issue was a budding, to put it mildly, law student from Oxford.) This change is not because the *Playboy* reader is suddenly seeking a woman to look up to, but, I suspect, because he is seeking a woman to bring down.

Similarly, the espoused point of the Ivy Women spread was to show that, stripped of their degrees and everything else, these women were the same as any others. What exactly "the same" means in this context is open to question. "Same" is in the eyes of the beholder, who is, in this, thinking "cheesecake," not Mona Lisa.

None of this need be so troubling. Except for one thing. Privilege is easy to lose, especially for women, whose grip on it is as new as their tenure at places like Yale and Princeton. If they don't understand some of the underwritten obligations, they can blow the opporturnities.

In the real world, women who pose for *Playboy* do not grow up to work for the State Department or be tenured professors. In the real world, women who are seen nationally in beige satin undies or with their tongues rolling out of their mouths are not taken seriously.

Now maybe that won't matter to these women. But maybe it will. A pin-up label is tough on a resume, even next to a cum laude.

Women's rights won't hang on whether or not the lady from Dartmouth had all her buttons. But their own lives may. I'm afraid that these young women have blown it. And I think it's a shame.

The Boston Globe

FEIFFER

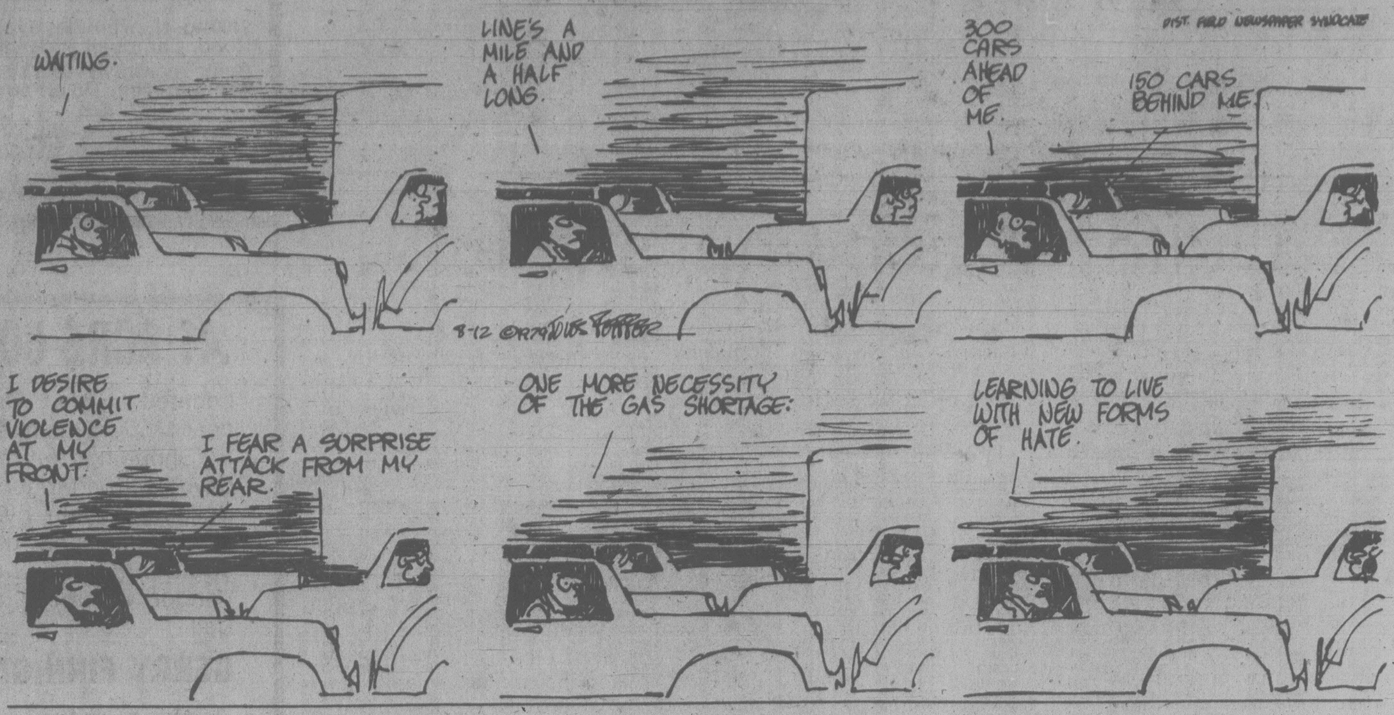

Let's put the Olympics back in Greece

By HELEN VLACHOS

(Vlachos is editor and publisher of Kathimerini, an Athens daily, and wrote this for the New York Times)

ATHENS — Every four years, as the day of the inauguration of the Olympic Games draws near, we here in Greece suffer from a recurrent crisis of nostalgia and frustration.

These Games were born and reborn in Greece. They started way back in 776 B.C., one of the first exact dates accepted by the historians. And they went on, for very nearly 12 centuries, at regular intervals without interruption, linking the sacred site of Olympia with the youth of a young world — an athletic event of such importance that wars stopped when the Games were due.

It took a Byzantine Emperor, Theodosius the Great, to decide after the 287th Olympiad to condemn the Games as corrupt and professionalized and stop them. The Dark Ages were coming and civilization was losing the philosophy of life of the Golden Age.

To beat this extraordinary record of longevity, the second era of the Olympic Games, reborn in Athens in 1896, will have to run right into the third milleneum. But as things stand now, the Games are already in trouble.

At present, the Games are nearer to suicide than death by imperial execution or war. They have taken such monstrous proportions, have become so expensive, that even the super-rich superpowers can barely afford them any more.

And they are suffering from the sicknesses of our times: discrimination, politics, terrorism.

And now at this point, let me come back to Greece where in reaction to the nostalgia and the frustration there is an optimistic dream: Why not bring the Olympic Games back to Greece? To Olympia. Permanently.

The idea has been formulated many times by politicians, by romantics, and by businessmen, but has never progressed, its little flame quickly snuffed out by the icy breath of harsh reality.

In Greece? Out of the question! Where will you find the money, the space, the organization, the necessary accommodations, the stadium, the arenas — the everything?

Quite right! It appears to be an impossibility. But what about a new formula? For instance, inviting all the competing nations to come and build their own pavilions and also contribute in the building of all the necessary installations.

Why not build a new Olympia, somewhere in the vicinity of the ancient but living presence of old Olympia? New Olympia could start by playing host to one of the future Olympiads, say the one in 1988 or in 1992, giving it a new character, a new purity of spirit, a glamor inherited from its past, and then remain as a unique world sports centre.

Greece would offer the site — one of the most beautiful, the most peaceful and harmonious on the small planet Earth — underpopulated, unpolluted, with a year-round mild climate, near the sea, in the heart of the Peloponnesus, where nature has staged its best settings upon a human scale.

An airstrip would tie New Olympia with all the world, welcoming all races, colors and creeds, wholly democratic, and free, as much as possible, from today's invading commercialism.

Is it so impossible?

There are rich men around us, Greeks as well as citizens of the world. There are foundations, and there are organizations that could undertake to create New Olympia and very probably also make it pay.

STRAY FEATHERS

Harold Hosford

You don't always have to see owls to know they're around. As a matter of fact, seeing an owl is a rare event — even for an avid owl-watcher. On the other hand, hearing an owl — or the racket made by a band of small birds when they find an owl — well, that's something else.

Since most owls are active in the dark, or at least in poor light — by human requirements — they just aren't that easy to see. They also have the unfortunate habit from an owl-watcher's point of view of sitting close and refusing to move unless disturbed. And an owl that sits close, in poor light — and often even in good light — is an owl you don't see.

But let a jay, or a tribe of chickadees find that owl and the tables are turned. Suddenly what was previously an invisible owl becomes an owl with a big bold sign saying LOOK HERE: I'M AN OWL.

I was reminded of this the other evening in Goldstream Park. I had just turned away from watching an Osprey do a little late fishing near the mouth of the river and was heading back to the car when I bacame conscious of an uproar in the alders behind the nature house. It was the noise of several Chickadees and they were mighty upset about something.

I walked in among the alders to see if I could get a look at them. The light didn't seem good enough for binoculars so I just bare-eyed them. They were high in the green canopy, flitting about furiously and uttering sharp little alarm notes.

★ ★ ★

I was just about to turn and leave them to their dispute when it occurred to me that their concern seemed directed at a moss-covered "knot" on the side of one of the trees. Up went my binoculars and in a moment the moss-covered knot was in focus and filling the field of view. It turned out to be neither moss-covered, nor a knot. It was an owl — a Great Horned Owl — the first I had seen on Vancouver Island.

The owl looked huge in the gathering dusk, and almost black. Allowing for the poor light, it was the darkest Great Horned Owl I'd ever seen, certainly nothing like the greyish horned owls I was used to on the prairies. But, for a Great Horned Owl of the Pacific slope, there was nothing unusual about that owl's color; Great Horned Owls of the west coast are notoriously dark.

But while I'd been musing on the color of the owl, the chickadees had been joined by a couple of robins and a Swainson's Thrush. The robins were right up there with the chickadees, emphasizing the size differential between the huge owl and its diminuitive tormentors. The thrush kept low in the tangle of salal and salmonberry on the forest floor, making its presence, and concern, known with an occasional "peeer."

Up to then the owl had sat with its back to me. I wanted it to move, just to be sure (I guess) that it wasn't a moss-covered knot, so I gave out with my best rendition of a Great Horned Owl's call. The bird turned its head, glared in my direction for a moment, and then suddenly and without any forewarning, dropped from its perch and glided silently out of sight through the trees. Its entourage followed and soon the woods were silent.

All of a sudden I was alone and the forest seemed quite dark. The thought of that great bird on the loose sent me scurrying for the car, but not before I threw a silent "thanks" in the direction of those chickadees.

WILLIAM SAFIRE

On Language

The centre won't hold any longer

I went out to buy a new pair of eyeglasses the other day and almost missed the optician's shop because he had changed the name of his store to Vision Centre.

The naming of many new enterprises is afflicted with centrism. The shopping centre probably started it; then the local pool hall started calling itself a recreation centre; the local soup kitchen, a welfare centre, and now there is hardly anybody left on any periphery.

The Washington, D.C., phone book lists 68 "Centres for," from the "Centre for Applied Linguistics" (you guys should know better) to the "Centre for Women and Work," followed by the "Centre of Concern," which is presumably the focal point of worry in America.

What is at the heart, or nerve centre, of this nominal centralization in what is said to be an era of decentralization? To be a centre, I suppose, is to be more than a piddling little enterprise, a one-issue campaign, a last, lonely gas station before the speedway of modern life. To be a centre is to be diversified and complex, and at the same time to be the cynosure of all eyes.

About a mile west of Hartford on Interstate 84, reports Steven Delano of Marlborough, Conn., the State of Connecticut has erected a large green-and-white sign that declares "University of Connecticut Health Centre." Beneath that sign hangs a smaller, explanatory sign which reflects the failure of "centre" to communicate meaning: "Hospital."

This rush toward trendy centre nomenclature will be stopped only when an owner of a cemetery drops all euphemism of final resting place or mortuary to call his establishment Dead Centre.

'For Shame!'

Time to clean out the "For Shame!" file.

In writing that Hobson's choice was no choice at all and should not be confused with a dilemma, I added, "from whence it became a proverb." Corrected Lisa Schwarzbaum of Cambridge, Mass.: "Whence comes from whence?" Whence means "from where," and is never used with "from," which makes it as redundant as "pie" with "pizza."

The salutation "Greetings," recalled as a salutation from a draft board, was misremembered; the Selective Service grabber was the singular "Greeting."

"It fell between the cracks," I wrote confidently. Wrong. Between the cracks is where the wood is, and nothing falls through that; the expression is "through the cracks," and should not be confused with "between two stools."

A handsome "Group Leader" of the RAF was referred to here, in a piece on the way group was overtaking committee and task force; my offence was rank. I had in mind a "Squadron Leader," who is usually dashing and doomed; the "Group Captain" is the stodgy one.

You might think that somebody writing about the use of "God" in expletives would spell "deity" correctly. The lion's share of corrections sent in by readers chewed me out for writing "diety," which is not even a word for a very thin god.

Some kindly readers have suggested that mistakes have been placed in this space deliberately to see if anybody is paying attention. Not so. The mistakes are genuine, with the exception of the "lion's share" in the preceding paragraph: the lion's share is not a majority, or the greater part. The lion's share is the whole thing.

In the Soup

Alf Landon's Republican presidential campaign of 1936 was notable for three slogans: "Land a Job With Landon"; "A New Frontier" (picked up later and used more effectively by another nominee); and "Up With Alf — Down With the Alphabet," an aspersion cast at the proliferation of "alphabet agencies" set up by President Roosevelt.

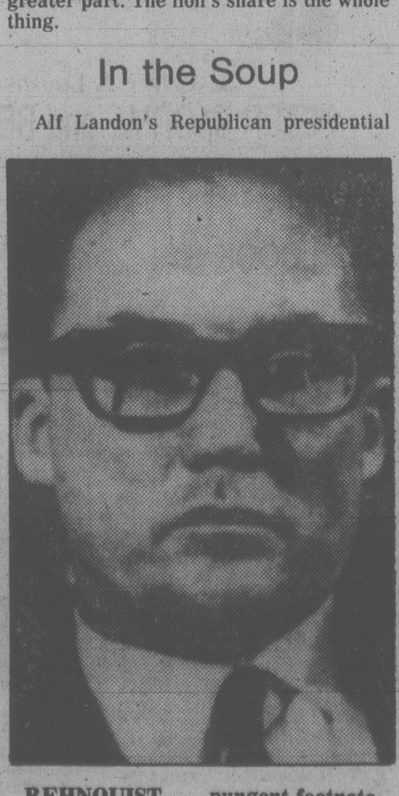

REHNQUIST . . . pungent footnote

How fares the alphabet agency today? Triumphing, the way that the word "proliferate" is defeating "spread." Rarely do Supreme Court justices allow their exasperation to show through in their opinions, but recently one of the brethren had to plow through an outburst of initialese:

"O.F.C.C.P. regulations require that Chrysler make available to this agency written affirmative action programs (A.A.P.s) and annually submit Employer Information Reports, known as EEO-1 Reports . . . which culminate in Compliance Review Reports (C.R.R.s) and Complaint Investigation Reports (C.I.R.s) respectively."

This form of writing was too much for Justice William H. Rehnquist, who added this footnote to the opinion he wrote on behalf of the court, where it now stands as a kind of terminological obiter dictum: "The term 'alphabet soup' gained currency in the early days of the New Deal as a description of the proliferation of new agencies such as W.P.A. and P.W.A. The terminology required to describe the present controversy suggests that the 'alphabet soup' of the New Deal era was, by comparison, a clear broth."

On Closings

In the labor movement, letters between union officials are customarily signed "Fraternally yours." This is going to cause a problem when women become high officials in organized labor; meanwhile, in less organized fashion, the rest of us will be examining our own closings.

Some writers, tired of salutations and automatic signoffs, drop the Dear at the beginning and the Yours truly or Sincerely at the end: — President Carter often takes the personalized memo route and writes in longhand, "To — " and ends his communication abruptly.

Most of us, like onstage performers, struggle for a graceful way to get offstage. Regards is pedestrian; With warm regards may be more than you want to say; Warmly is not cool. Cordially, almost as popular as Sincerely, has a slightly patronizing air — better to write "patronizingly."

We have come a long way from Obediently yours, breathed into a microphone by the young Orson Welles, or the standard closing of a French business letter: *Veuillez agreer, cher Monsieur, l'expression de mes sentiments les plus distingues* (when you are writing to a bigshot, *distingues* becomes *respectueux*).

Instead, Americans now scribble the unchangingly noncommittal As ever, the meaningless Yours, the insipid All the best, the dangling Best (probably clipped from Best wishes). Personal regards is a weak effort to add humanity to a business communication.

Hastily is frantically apologetic, as is Yrs, both written illegibly to conceal the lack of thought and time given the recipient; nobody ever signs a letter Laboriously.

Your friend is a politician's favorite, written only to people the friendly signer does not know. In friendship is better, if that is the actual relationship between sender and receiver.

Which brings us to Love. That's a troublesome one, which is why so many people write Affectionately, which falls short of love; "affectionately" is proper in addressing a small child, and it may be safer in a lawsuit, but what it says is "I have this feeling for you that I am not prepared to call anything profound." To avoid the sloppiness of stark emotion, some love-signers write a breezy Much love or change the spelling to Luv.

"My wife says it is wrong to sign family letters 'Affectionately,' " writes Arthur B. Hooker of New York. "She says, 'Write, Love.' This can create difficulties if you are an inexpert typist. I once signed a letter to my future mother-in-law 'Lover to all.' " He adds: "My aunt used to sign cheques, 'Affectionately, Mary,' when hurried. After a brief struggle, the bank ceased to resist."

I don't see why a writer has to characterize himself, or attribute a tone to his letter, with an adverbial bow. If the purpose is to end a love affair, a Regretfully is insufficient and a Painfully a bit much — a direct Goodbye forever makes the point (never Have a nice life).

"I like the simple 'Thank you for the help,' or action, advice, recommendation or whatever," suggests Michael G. Mattis of the *Sacramento Bee*. "Or, 'I hope this advice or information is helpful.' Often a simple 'Thank you' is most effective."

New York Times

The Corporation of the District of Saanich

770 Vernon Avenue, Victoria, British Columbia
V8X 2W7 - (604) 386-2241

NOTICE OF MEETINGS

FOR THE WEEK OF AUGUST 20, 1979

1. MONDAY, August 20, 1979
At 7:30 p.m. in the Council Chamber, Municipal Hall, 770 Vernon Avenue—Council Meeting.

For further information please contact the Office of the Municipal Clerk.

WEEKS RANGE AT VANCOUVER

Distributed by The Canadian Press
Week ending Friday, Aug. 17, 1979
Quotations in cents unless marked $. Odd lot sales marked z. Net change is from last week's close of same lot type.

Stock	Sales	High	Low	Close	Ch'ge	1979 High	1979 Low
[illegible]							

Total sales, resdv: 17,108,705
128 Advances, 109 Declines, 81 Unchanged

INDUSTRIALS

Stock	Sales	High	Low	Close	Ch'ge	High	Low
[illegible]							

Total sales, indust: 911,814
15 Advances, 8 Declines, 18 Unchanged

VANCOUVER CURB EXCHANGE

Stock	Sales	High	Low	Close	Ch'ge	High	Low
[illegible]							

Total sales, curbs: 8,743,066
73 Advances, 76 Declines, 55 Unchanged
TOTAL VOLUME THIS WEEK: 26,763,585
216 Advances, 193 Declines, 154 Unchanged

Alberta

Friday

Stock	Sales	High	Low	Close	Ch'ge
[illegible]					

Total volume: 525,376

Yesterday's closing averages

TSE 300 INDEX

	Close	Ch'ge
[illegible]		

NEW YORK

	Open	High	Low	Close	Ch'ge
[illegible]					

MONTREAL

	IN	UT	BA	CO	PA
[illegible]					

Commodities

Friday

	Open	High	Low	Close	Ch'ge
[illegible]					

RETAIL PREMISES FOR LEASE

5400 sq. ft. premises available, at 147 St. Ann's Road, Campbell River, B.C.
Basic monthly rent $2,027.25. Downtown location featuring 100 off-street parking facilities.

Contact: MacKenzie Management Ltd., 1010-789 West Pender St., Vancouver, B.C. V6C 1J2
Phone 682-7351 (24 hours)

PEARLMAN & LINDHOLM, Barristers and Solicitors, require the services of an able solicitor, with a minimum of two years' experience, qualified to practice in British Columbia. Persons interested should direct their inquiries to Messrs. Pearlman & Lindholm, 736 Broughton Street, Victoria, B.C., attention of Mr. G. A. Neely. 8-12

.41 ACRE COMMERCIAL

Located at 3342 Oak St. in Saanich near McDonalds and Town and Country Shopping Centre. Property is fully paved with a Modern Concrete Block Building having over 1,000 square feet of finished office space plus additional workshop and garage. Vendor will move. Price $249,000. Call

GERRY FINNIGAN 388-6258
Cedric Steele Realty Ltd.
8-18

$50,000 YOUR VERY FIRST YEAR IN BUSINESS!

Established Victoria business is looking for a partner. Good hours 9-5, Monday to Friday. No weekend work. Ideal for mature man or woman able to meet the public. No experience necessary as we train you. If you've ever wanted to be in business for yourself here is your opportunity.

Full price only $42,000. $20,000 cash required. We carry balance from earnings.

Send brief outline in own handwriting of past experience and telephone number to:

VICTORIA PRESS, BOX 1

Selling On Your Mind?

Oak Agencies Ltd. have been instructed by clients to find a number of Apartment Blocks in the Victoria area to add to their portfolios.

Preference will be given to blocks that are NOT Government subsidized, are in good locations and are 30 suites or larger. A small cash flow is desirable after all expenses have been met.

Information provided by vendors will be treated in complete confidence. We do not seek listings and will not be advertising properties offered.

Approximately one week will be required to review statements and obtain decision from clients.

If you can meet these requirements, please contact H. E. THORNE

OAK AGENCIES LTD.

Office 383-4932 8-18 Home 383-8684

EFFECTIVE SPEAKING COURSE

Enroll now for the International Institute Effective Speaking Course as originated by Frank Paulding and presented semi-annually by the Victoria Junior Chamber of Commerce. You will receive instruction under the capable hands of Mr. Robert Jupe. Course fees are $100 for 16 sessions.

You will learn:
- Public Speaking
- Human Relations
- Leadership
- Persuasion

DEMONSTRATION NIGHT
WED., SEPT. 5, 7 P.M.
Jaycée Hall
3880 Quadra Street

Contact: The Jaycee Office between the hours of 11 a.m. and 3 p.m. — 383-4521.

Can FBDB help you?

Financial assistance
Management counselling
Management training
Information on government programs for business

ARNOLD HARASYMCHUK
SOOKE MOTEL
SOOKE
AUGUST 21

If you require financing to start, modernize or expand your business and are unable to obtain it elsewhere on reasonable terms and conditions or if you are interested in the FBDB management services of counselling and training or wish information on government programs available for your business, talk to our representative.

FEDERAL BUSINESS DEVELOPMENT BANK

990 FORT STREET
Victoria, B.C., V8V 3K2
Phone 388-0161
Opening new doors to small business.

You can't pay the bills with get-well cards.

When an unexpected accident or illness puts you on your back, your earning power could come to an abrupt end. So might your regular monthly paychecks.

Since get-well cards won't pay the bills, another source of income must be found to ensure your family's financial needs are met while you're unable to work.

A Great-West Life Disability Income Plan will help protect your future. And there's one just right for you and your family. Learn more about our Disability Income insurance plans by calling your Great-West Life agent today.

Detach and Mail to:
GREAT-WEST LIFE ASSURANCE COMPANY
1204—1175 Douglas Street Telephone
Victoria, B.C. V8W 2E1 383-7151

NAME
ADDRESS
CITY PROVINCE
POSTAL CODE PHONE NUMBER

Great-West Life ASSURANCE COMPANY

BUSINESS OPPORTUNITY POTENTIAL
GUARANTEED BUSINESS
ULTRA-MODERN EQUIPMENT
TO DISPENSE
NATIONALLY ADVERTISED
WRIGLEY'S GUM,
TIC TAC MINTS
AND OTHER NATIONALLY ADVERTISED BRANDS
$700 WEEK FULL TIME
$160 WEEK PART TIME

for our investors. Applicants must be permanent residents ready to start work as soon as possible.

COMPANY furnishes professionally selected locations; first dispensing equipment and wholesale outlets for all supplies.

APPLICANT must furnish good character references and have a sincere desire to operate their own business. Applicant must have adequate working capital.

No investment required. Company capital available for expansion purposes. Investments available if desired. Affiliated with Wm. Wrigley Jr., Inc.

Call MR. J. ROBERTSON
Call Locally
(604) 658-5231
VEND RAY INC.
Suite 1140
2020 University St.,
Montreal, Quebec, H3A 2A5

Orme & Levinson, Architects & Planners
PETER T. ORME and BENJAMIN B. LEVINSON
wish to announce the opening of their
NEW OFFICES AT
1720 COOK ST. VICTORIA, B.C. V8T 3P3
Phone 382-5125

DOWELL'S MOVING & STORAGE LTD.
630 ESQUIMALT
384-7191

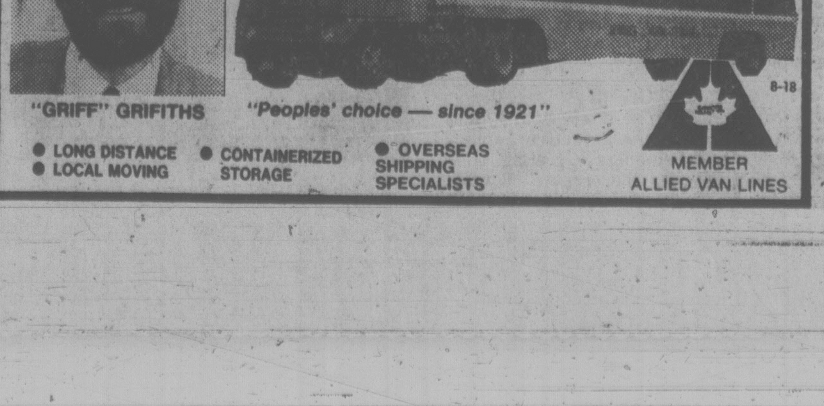

"GRIFF" GRIFITHS "Peoples' choice — since 1921"
- LONG DISTANCE
- LOCAL MOVING
- CONTAINERIZED STORAGE
- OVERSEAS SHIPPING SPECIALISTS

MEMBER ALLIED VAN LINES
8-18

Networks losing 'drivel war'

By ROBERT RENO
Newsday

NEW YORK — The three major U.S. television networks, which for 30 years have enjoyed a privately owned and government sanctioned monopoly over most of the drivel that is telecast into American homes, are locked in what has been widely portrayed as a titanic ratings battle.

Billions of dollars in advertising revenues are at stake.

ABC, so long content with its third-rate and third-place but still highly profitable role, has pulled ahead of the "quality networks" in the drivel war, and CBS and NBC are desperately fighting to put the upstart back into what was for so long thought to be its proper place.

All three networks will soon launch their fall offensives, in both the military and non-military senses. TV buffs everywhere will be watching in breathless suspense to see what new trash is trotted out against *Laverne & Shirley* and *Mork & Mindy*.

Meanwhile, back in the real world, a revolution, likely to make the ratings battle among the three networks as meaningless as most of their programming, is about to shake the entire television industry. CBS, NBC and ABC are about to find out, if they already haven't, that their real enemies are not each other.

Their real struggle is not likely to be who is first, second or third, but whether the networks as they have existed since the coming of television will survive at all. Within five years, certainly within 10, we are likely to see the end of television as we know it, and the networks are likely to see the end of monopoly television as they have known and loved it.

The economics of television will never be the same again, and hopefully, neither will the programming.

The revolution in television means that very soon most of the decisions and choices about what appears and what is available on the television screen will be taking place in the individual living rooms of the country and not, essentially, in the conference rooms of Manhattan's Sixth Avenue.

What has happened is fairly simple: Increasing numbers of television viewers are no longer limited to watching the three networks, an even more inferior independent station or nothing at all.

Cable TV is just one of the choices. When limited to areas where reception was poor, it posed little threat to the networks. When limited to the role of simply relaying network broadcasts, it actually increased network viewership.

Then the cable TV people began to discover that the same wires that pipes in Laverne, Mork, Shirley and Mindy could also bring in anything else the cable systems had enough sense to offer.

Of the nation's 14 million cable TV subscribers 3 million are pay TV subscribers who elect to get more on the cable than the local stations are broadcasting. More importantly, the number of pay TV subscribers is growing at the rate of a million a year. What this means is that every year a million more American households have the option of not watching network television.

Electronic developments mean that increasing numbers of households have still other choices besides gin rummy or going to bed.

Last year Americans bought 402,000 home video tape records, and this year sales are expected to top a half-million. These machines, which will get steadily cheaper every year, mean still less control by the networks over what can be watched. If the three networks are presenting nothing but junk, the owner just pulls out last year's Superbowl with the commercials edited out.

Kelly Waering, a broadcasting analyst with E.F. Hutton, says "that, as recently as last year, the networks preferred to act unconcerned. I view that as a whistling down a dark alley. They are just not going to have as big a share of the market in the future. The networks are going to have troubles. You will see some adaptive programming by the networks fairly soon."

The result for individual viewers is likely to be good, he thinks. Broadcasting is likely to be increasingly replaced by "narrowcasting." The networks will no longer be able to attract huge audiences by simply appealing to the lowest common denominator sure in the knowledge that viewers have little choice.

Mutuals

TORONTO (CP)—Recent prices of investment funds supplied by The Investment Funds Institute of Canada Friday. They are the net asset value per share or unit (NAVPS) last circulated by the fund in accordance with its pricing practice as contained in the prospectus of the fund. n—no sales charge, x — U.S Fund, y — delayed NAVPS, xd—ex-dividend.

Fund	NAVPS
Institute Members	
AGF Group	
Amer Grwth	6.49
Cdn Gs Egy	6.09
Cdn Sec Gth	8.70
Cdn Trusteed	4.45
Corp Invest	7.22
Corp Inv Stk	9.41
Gwth Equity	15.47
Japan	14.18
nMoney Mkt	10.00
Option Equity	4.64
Special	7.12
All Canadian Grp	
yCompound	7.71
yDividend	8.09
yNorthn Egy	5.22
yRevenue Gth	4.55
y4000	5.28
Bolton Tremblay	
Cda Cumul	9.66
Income Fund	9.90
Internatnl	9.63
Pld Resourcs	8.49
Taurus	11.08
Calvin Bullock Grp	
Acrofund	1.96
Banner Fund	5.03
CIF	5.60
CIF Income	10.16
Cambridge Group	
yIntl Energy	3.26
yIntl Gwth	5.67
yIntl Income	4.00
yNat Res Gth	5.43
yUnivest	6.89
yGrowth	8.69
CSA Mgmt Gr	
Goldfund	6.52
Goldtrust	3.40
Confed Group	
Dolphin Eqty	7.39
yDolphin Mtg	5.00
Cundill Value	7.75
Eaton-Bay Group	
Commwlth	20.38
Dividend	5.19
Growth	15.15
Income	4.35
Internatnl	14.67
Leverage	6.73
Venture	6.71
Viking	7.40
Guaranty Trust Gr	
ynInv Equity	10.71
ynInv Income	4.17
ynMortgage	9.96
Guardian Group	
Enterprise	1.23
GIS Comp	15.72
GIS Income	4.30
yGwth Fnd	15.64
North Amer	6.22
Mutual Acu	6.61
Mutual Inc	6.17
Sec Income	9.57
World Equity	5.76
Investors Group	
yBond	4.97
yDividend	8.46
yGrowth	14.88
yInternatnl	8.08
yJapan	12.56
yMortgage	4.83
yMutual	6.66
yProvidt Stk	7.51
yRetiremnt	8.52
ynJones Nwrd	7.04
Principal Gr	
yCollective	10.77
yGrowth	6.63
yVenture	5.82
yBond	3.07
Prudential Gr	
Growth	8.60
Income	5.10
ySask Dev Fd	5.16
Scotiafund Gr	
Scotiafund	1.39
Scotiafd Mtg	.99
Templeton Gth	7.51
United Bond Share	
RoyFund	9.93
RoyFund Inc	4.92
Universal Group	
Equity	13.95
Income	4.90

Fund	NAVPS
Internatnl	5.83
Resource	6.41
Non-Members	
nyAltamira Fd	6.55
Assoc Inv	8.25
yBeaubran	5.61
Ciag Group	
yCo-Opera	13.34
yLandmark	15.60
Canagex Gr	
yBond	9.39
Fund	13.81
Internatnl	10.01
yMortgage	10.03
xChase	7.16
ynComCp Mtg	9.96
Desjardins Gr	
yCanadian	10.43
yHypotheq	4.25
yInternatnl	10.12
yObligatns	5.01
yQuebec	5.26
nySpec	7.74
Dixon Krog Gr	
Dixon, Krog	12.78
Heritage	3.59
Vanguard	9.69
yDominComp	11.24
yDomin Equit	12.93
Dreyfus Group	
yInc	13.56
yxInternatl	19.04
ynDynamic	12.64
ynExecutv Int	1.41
yxFid Trend	28.05
nFst Cdn Mtg	10.20
Fiscon Fund	6.32
nHarvard	10.82
Industrial Gr	
Indust Amer	3.21
yIndust Div	7.60
Indust Eq	9.49
Indust Gth	6.27
Indust Incm	10.26
Indust Pens	34.92
Keystone Gr	
Cus K-2	5.66
Cus S-1	19.38
Cus S-4	6.06
Polaris	3.80
xLex Rsrch	16.68
xManhatn	3.09
yMaritime Eq	3.46
Marlborough	7.87
nNatrusco	18.48
NW Group	
Canadian	6.66
Equity	10.66
xOne Wm St	17.05
xOppenhmr	7.17
Pemberton Gr	
ynPacific Div	7.50
ynPacific Ret	5.40
ynPacific US	6.03
PHN Group	
yBond	10.53
yCanadian	12.10
yDiv Income	11.22
Fund	17.53
yPooled	38.02
nyRRSP	17.81
PMF Managmnt	
nPension Mu	9.16
nXanadu Fd	6.34
nPutnam	11.70
Pret et Revenu Gr	
American	13.17
Canadian	8.80
Fonds H	4.88
Retraite	9.11
Sterling Group	
Equity	8.55
yMortgage	4.96
xTech	10.01
Trans Canada Gr	
A	6.10
B	61.90
C	11.72
United Group	
yAccumula	5.83
yAccumula R	7.38
yAmerican	2.14
yCont Mortg	5.06
yHorizon	4.06
ySecurity	4.56
yVenture	4.28
yVenture Ret	7.81
Western Grth	6.82

Earnings

Banister Continental Ltd., three months ended June 30: 1979, $155,000, four cents a share; 1978, $823,000, loss, 20 cents.

Cassiar Asbestos Corp. Ltd., six months ended June 30: 1979, $6,299,679, $1.15 a share; 1978, $8,328,133, $1.51.

Canadian Reynolds Metals Co. Ltd., six months ended June 30: 1979, $6,716,000, $1.91 a share; 1978, $6,732,000, $1.91.

R. L. Crain Ltd., six months ended June 30: 1979, $1,123,000, 64 cents a share; 1978, $932,000, 53 cents.

Fidelity Trust Co., six months ended June 30: 1979, $411,000, 8.4 cents a share; 1978, $877,000, 31 cents.

GBC Capital Ltd., nine months ended June 30: 1979, $2,416,775,81 cents a share; 1978, $1,830,000, 59 cents.

Genstar Ltd., six months ended June 30: 1979, $44,300,000, $1.48 a share; 1978, $29,300,000, $1.11

Halifax Developments Ltd., six months ended June 30: 1979, $170,408, 3.8 cents a share; 1978, $129,667, 2.9 cents.

Home Oil Co. Ltd., first half: 1979, $22.3-million, $2.70 a share; 1978, $19.2-million, $2.34.

Investors Group, six months ended June 30: 1979, $25,570,000, $1.77 a share; 1978, $14,580,000, $1.07.

McIntyre Mines Ltd., six months ended June 30: 1979, $15,018,000, $8.32 a share; 1978, $46,000, two cents.

Noma Industries Ltd., six months ended June 30: 1979, $589,000, 58 cents a share; 1978, $429,000, 42 cents.

Northway-Gestalt Corp., six months ended June 30: 1979, $145,000, 6.6 cents a share; 1978, $225,000, loss, no share figure.

Plains Petroleum Ltd., six months ended June 30: 1979, $151,693 0.7 cents a share; 1978, $120,320, 0.6 cents.

Quebecor Inc., nine months ended June 30: 1979, $2,203,000, 96 cents a share; 1978, $3,508,000, $1.56.

Scurry-Rainbow Oil Ltd., first six months: 1979, $3,969,000, $1.48 share; 1978, $1,507,000, 57 cents.

Silverwood Industries Ltd., 24 weeks ended June 17: 1979, $611,095, 45.5 cents a share; 1978, $602,162, 44.8 cents.

Sterisystems Ltd., six months ended June 29: 1979, $172,000, 12 cents a share; 1978, $178,000, 12 cents.

Torstar Corp., nine months ended June 30: 1979, $14,344,000, $1.76 a share; 1978, $10,254,000, $1.26.

Trust General du Canada, six months ended June 30: 1979, $1,231,000, $1.37 a share; 1978, $1,170,000, $1.30.

Westburne International Industries Ltd., three months ended June 30: 1979, $8,783,000, loss, no share figure; 1978, $5,450,000, $1.41.

Action Traders Inc., year ended Dec. 31: 1978, $120,221, loss, no share figure; 1977, $715,622, 18 cents.

Andres Wines Ltd, three months ended June 30: 1979, $590,564, 30 cents a share; 1978, $596,036, 30 cents.

Barbecon Inc., six months ended June 30: 1979, $2,583,000, $1.70 a share; 1978, $1,304,000, 86 cents.

Blackwood Hodge (Canada) Ltd., six months ended June 30: 1979, $1,244,000, 51 cents a share; 1978, $324,000, 13 cents.

Logistic Corp., six months ended June 30: 1979, $441,242, 30 cents a share; 1978, $60,435, loss, no share figure.

Maritime Telegraph and Telephone Co. Ltd., six months ended June 30: 1979, $10,700,000, $1.57 a share; 1978, $8,600,000, $1.22.

New Brunswick Telephone Co. Ltd, six months ended June 30: 1979, $8,208,000, $1.19 a share; 1978, $7,098,000, $1.02.

Newfoundland Telephone Co., six months ended June 30: 1979, $5.8-million, 63 cents a share; 1978, $5.1-million, 64 cents.

Weyerhaeuser Canada Ltd.

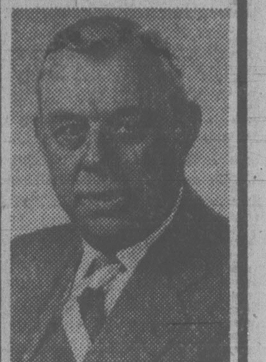

Hon. George C. van Roggen

Weyerhaeuser Canada Ltd. announces the appointment of the Hon. George C. van Roggen to the Company's Board of Directors.

Born in Vancouver, Senator van Roggen is a partner with the Vancouver legal firm of Douglas, Symes and Brissenden. He was summoned to the Senate of Canada in 1971 where he has served as chairman of the Foreign Affairs Committee since 1974, Canadian Co-chairman of the Canada-E.E.C. Interparliamentary Group since 1974, and as a member of the Canada-U.S. Interparliamentary Group since 1973.

Weyerhaeuser Canada Ltd. is an integrated forest products firm with operations in British Columbia, Ontario and Quebec. The Company's head office is in Kamloops, B.C.

NOW AVAILABLE
REPLACEMENT COST INSURANCE
on contents of your home including your personal effects. Call the professionals at
KER & STEPHENSON LTD.
680 BROUGHTON ST.
VICTORIA
385-3411 8-16 24-HR. SERVICE

Grain quotes

Friday

WINNIPEG

(Quotations in tonnes.)

	Open	High	Low	Close	Thurs.
Flax					
Oct	346.50	346.50	338.00	342.50	342.00
Nov	—	—	—	335.00	336.00
Dec	326.00	326.50	324.60	326.50	325.50
Rapeseed Vancouver					
Spt	329.70	330.00	328.60	329.00	329.80
Nov	329.50	331.50	328.90	330.00	329.30
Jan	330.50	330.50	327.90	328.50	328.30
Barley					
Oct	104.80	104.80	103.20	103.20	104.30
Dec	102.80	103.10	101.20	101.20	102.30
Mar	101.70	102.00	100.80	100.80	101.30
Oats					
Oct	107.20	107.20	107.20	107.20	107.20
Dec	104.50	104.50	104.40	104.40	104.50
Mar	—	—	—	101.20	101.60
Feed Wheat					
Oct	128.00	128.00	127.00	127.00	127.50
Dec	123.00	123.50	121.50	121.80	122.80
Mar	121.50	121.90	120.20	120.20	121.50
Rye					
Oct	171.20	171.20	164.50	168.50	168.50
Dec	159.70	159.70	153.00	153.00	157.00
May	163.00	163.00	157.00	159.00	161.50

CHICAGO

(Quotations in bushels.)

	Open	High	Low	Close	Ch'ge.
Wheat					
Sep	4.39	4.44½	4.35	4.38½	+.00½
Dec	4.52	4.59	4.48	4.52¼	+.00¾
Mar	4.59½	4.65	4.56	4.61¼	+.01¾
Corn					
Sep	2.83¾	2.85	2.81½	2.82¾	—.00½
Dec	2.83	2.85	2.81½	2.82¾	—.00¾
Mar	2.93½	2.95¾	2.92½	2.93¼	—.00¾
Oats					
Sep	1.48	1.49½	1.47¼	1.47½	—.00¾
Dec	1.62½	1.63¾	1.61¼	1.61¾	—.01
Mar	1.71¼	1.72	1.70½	1.70½	—.01
Soybeans					
Aug	7.22	7.26	7.16	7.18¾	—.03¼
Sep	7.18½	7.27½	7.17	7.19	—.05
Nov	7.20	7.26	7.14	7.17	—.06
Soybean Oil					
Aug		29.50	29.00	29.37	—.10
Sep		28.15	27.62	27.83	—.27
Oct		27.20	26.70	26.93	—.23
Soybean Meal					
Aug		191.50	189.50	190.80	+ .20
Sep		192.50	190.20	192.10	+ .20
Dec		198.00	195.50	196.60	— .30

Gold

LONDON (AP) — Closing gold prices Friday, in U.S. dollars an ounce. London- 299.25, Paris- 315.03, Frankfurt- 298.97, Zurich- 299.625, Hong Kong- 297.18.

Dividends

Bowater Mersey Paper Co. Ltd., 5½ per cent pfd., 68.75 cents, Oct. 1, record Sept. 7.

Options

Friday

Closing prices of all traded options. Sales unit is 100 shares. P denotes puts. (Trans-Canada options combine Montreal and Toronto exchange option trading):

Options			Vol	Int	Last	Close
Abitibi	Fb	17½	60	305	$2⅜	$18⅞
Abitibi	Fb	20	36	832	105	$18⅞
Abitibi	Ag	15	18	5	$4	$18⅞
Abitibi	Ag	17½	82	31	130	$18⅞
Abitibi	Nv	17½	13	835	190	$18⅞
Abitibi	Nv	20	17	987	60	$18⅞
Alt GA	Fb	20	1	99	$3⅞	$22¾
Alt GA	Fb	25	2	252	125	$22¾
Alt GA	Ag	20	1	17	$3	$22¾
Alt GA	Ag	22½	23	58	5	$22¾
Alt GA	Nv	20	16	341	$3⅛	$22¾
Alcan	Fb	35	3	25	$8⅞	$43
Alcan	Fb	45	4	152	$2	$43
Alcan	Ag	40	10	39	$2⅝	$43
Alcan	Nv	45	21	518	105	$43
Aqutin	Sp	35	4	238	$2¼	$37¼
Aqutin	Sp	40	8	93	110	$37¼
Aqutin	Dc	35	20	227	$4¾	$37¼
Aqutin	Dc	40	5	119	$2¼	$37¼
Asama	Ja	17½	15	205	$2⅛	$17⅝
Asama	Ja	20	13	509	115	$17⅝
Asama	Ap	15 p	10	16	70	$17⅝
Asama	Oc	17½	28	1007	135	$17⅝
Asama	Oc	20	113	2282	60	$17⅝
Asama	Oc	22½	3	712	35	$17⅝
Bell Can	Fb	20	10	86	$2½	$21⅛
Bell Can	Fb	22½	10	376	70	$21⅛
Bell Can	Ag	20	20		105	$21⅛
BCdn Nt	Ag	15	10	45	25	$15⅝
BCdn Nt	Nv	17½	20	92	15	$15⅝
Brscn A	Fb	20	28	88	$4⅜	$23¼
Brscn A	Fb	22½	6	332	$2½	$23¼
Brscn A	Ag	20	51	93	$3	$23¼
Brscn A	Ag	22½	270	220	55	$23¼
Brscn A	Ag	25	190	2554	1	$23¼
Brscn A	Nv	20	25	183	$3¾	$23¼
Brscn A	Nv	22½	24	1001	175	$23¼
Brscn A	Nv	25	28	568	60	$23¼
Bk Mtl	Fb	20	20	30	$6	$25⅛
Bk Mtl	Fb	22½	5	224	$3½	$25⅛
Bk Mtl	Fb	25	17	280	155	$25⅛
Bk Mtl	Ag	22½	69	14	$2⅝	$25⅛
Bk Mtl	Ag	25	187	401	1	$25⅛
Bk Mtl	Nv	22½	35	621	$3⅛	$25⅛
Bk Mtl	Nv	25	66	1447	115	$25⅛
Bk Mtl	Nv	27½	24	709	30	$25⅛
BP Can	Oc	27½	2	34	$3⅝	$30½
BP Can	Oc	30	9	57	$2½	$30½
Bow Val	Ja	30	18	27	$4⅝	$30½
Bow Val	Oc	25	5	2	$6	$30½
Bow Val	Oc	30	7	120	$2⅞	$30½
CBth A	Ja	12½	2	148	$2¼	$14
CBth A	Ja	15	20	256	100	$14
CBth A	Ap	12½	1	41	$2¾	$14
CBth A	Oc	12½	1	232	185	$14
C Gas	Mr	22½	1	13	$2¾	$23½
C Gas	Mr	25	75	49	125	$23½
C Gas	Dc	22½	21	200	$2⅛	$23½
C Gas	Dc	25	12	31	90	$23½
CP Ltd	Fb	30	2	271	$5⅝	$34⅜
CP Ltd	Ag	32½	15	91	$2⅛	$34⅜
CP Ltd	Nv	25	1	122	$9½	$34⅜
CP Ltd	Nv	30	15	464	$4¾	$34⅜
CP Ltd	Nv	32½	27	400	$3	$34⅜
C Tl A	Ap	30	10	10	$3½	$29¾
C Tl A	Oc	32½	10	31	65	$29¾
Denis	Ja	27½	2	52	$4¼	$29⅛
Denis	Ja	30	10	67	$3	$29⅛
Denis	Oc	25	2	113	$4¾	$29⅛
Denis	Oc	30 p	3	1	$2	$29⅛
Denis	Oc	32½	6	81	100	$29⅛
D Pete	Ja	40 p	6	50	$3⅞	$45¾
D Pete	Ja	45	1	350	$8½	$45¾
D Pete	Ja	45 p	8	47	$6¼	$45¾
D Pete	Ja	50	50	609	$6¼	$45¾
D Pete	Ja	55	49	1002	$4½	$45¾
D Pete	Oc	23¾	24	200	$22¼	$45¾
D Pete	Oc	30	7	1071	$16½	$45¾
D Pete	Oc	32½	4	706	$14	$45¾
D Pete	Oc	35	4	1266	$12¼	$45¾
D Pete	Oc	40	27	2336	$8⅝	$45¾
D Pete	Oc	40 p	10	607	$2⅛	$45¾
D Pete	Oc	45	91	3948	$6⅛	$45¾
D Pete	Oc	45 p	1	206	$4⅜	$45¾
D Pete	Oc	50	126	6120	$4⅜	$45¾
D Pete	Oc	55	72	7083	$3	$45¾
DTex	Mr	15	10	54	70	$14
Gulf C	Fb	50	25	11	$19	$66¾
Gulf C	Fb	60	23	115	$13	$66¾
Gulf C	Fb	65	21	56	$10¼	$66¾
Gulf C	Ag	40	9	5	$23¾	$66¾
Gulf C	Ag	45	15	7	$18¾	$66¾
Gulf C	Ag	55	5	10	$9⅝	$66¾
Gulf C	Ag	60	34	81	$7½	$66¾
Gulf C	Nv	40	2	17	$26½	$66¾
Gulf C	Nv	50	20	199	$18	$66¾
Gulf C	Nv	55	69	202	$13½	$66¾
Gulf C	Nv	60	102	519	$10¾	$66¾
Gulf C	Nv	65	182	534	$7¾	$66¾
Gnstar	Ja	22½	10	167	$3½	$25⅛
Gnstar	Ja	25	5	158	$2⅛	$25⅛
Gnstar	Ap	25	3	3	$2⅞	$25⅛
Gnstar	Oc	20	40	128	$5	$25⅛
Gnstar	Oc	22½	55	277	$2⅝	$25⅛
HB Mn	Dc	22½	10	115	115	$22½
Ho OA	Oc	55	2	16	$26	$81
Ho OA	Oc	65	10	25	$15¼	$81
Husky	Ja	60	4	37	$7¼	$62¼
Husky	Oc	60	1	76	$3¾	$62¼
Husky	Oc	65	109	120	195	$62¼
IAC	Mr	17½	5	10	75	$16¼
IOil A	Fb	35	26	370	$5¾	$36¼
IOil A	Fb	40	30	509	$3⅛	$36¼
IOil A	Ag	25	3	14	$11⅝	$36¼
IOil A	Ag	30	50	92	$6⅛	$36¼
IOil A	Ag	32½	12		$3¾	$36¼
IOil A	Ag	35	382	56	115	$36¼
IOil A	Nv	25	3	113	$11¼	$36¼
IOil A	Nv	30	19	860	$7⅜	$36¼
IOil A	Nv	32½	13	162	$5¼	$36¼
IOil A	Nv	35	53	1936	$4	$36¼
IOil A	Nv	40	112	1331	175	$36¼
I Pipe	Ag	17½	10		100	$18½
I Pipe	Nv	17½	14	99	175	$18½
Kaiser	Ja	25	3	34	$2¾	$25⅜
Kaiser	Oc	22½	10	46	$3½	$25⅜
Labat A	Ja	20	1	104	$3½	$22⅜
Labat A	Ja	22½	48	214	$2⅛	$22⅜
Labat A	Ja	25	30	659	120	$22⅜
Labat A	Ap	22½	21	34	$2⅜	$22⅜
Labat A	Ap	25	20	23	145	$22⅜
Labat A	Oc	25	40	1250	70	$22⅜
MB Ltd	Fb	25	4	141	$4¾	$27¾
MB Ltd	Ag	20	38		$7½	$27¾
MB Ltd	Ag	25	121	2	$2½	$27¾
MB Ltd	Ag	27½	241	85	25	$27¾
MB Ltd	Nv	25	5	479	$4	$27¾
MB Ltd	Nv	27½	4	761	$2¼	$27¾
Moore	Fb	40	14	53	$3	$39¼
Moore	Ag	40	2	332	25	$39¼
Moore	Nv	40	20	102	150	$39¼
Inco	Fb	22½	28	967	$3⅛	$22⅝
Inco	Fb	25	5	1036	$2	$22⅝
Inco	Fb	25 p	2	37	$2¾	$22⅝
Inco	Ag	17½	19	2	$5	$22⅝
Inco	Ag	20	75	26	$2⅜	$22⅝
Inco	Ag	22½	474	260	10	$22⅝
Inco	Nv	20	3	635	$3¾	$22⅝
Inco	Nv	22½	25	1116	190	$22⅝
Inco	Nv	25	13	4091	100	$22⅝
Norcn	Fb	20	10	893	$5	$23⅜
Norcn	Fb	22½	5	396	$3⅛	$23⅜
Norcn	Fb	25	77	661	$2	$23⅜
Norcn	Ag	15	9	5	$8	$23⅜
Norcn	Ag	17½	10	119	$5¼	$23⅜
Norcn	Ag	20	441	231	$3½	$23⅜
Norcn	Ag	22½	428	238	85	$23⅜
Norcn	Ag	25	24	1932	1	$23⅜
Norcn	Nv	17½	1	653	$6½	$23⅜
Norcn	Nv	20	5	1390	$4⅛	$23⅜
Norcn	Nv	22½	85	2026	$2¼	$23⅜
Norcn	Nv	25	202	1888	130	$23⅜
Noran	Fb	40	2	101	$12½	$50¼
Noran	Fb	45	4	289	$8¼	$50¼
Noran	Fb	50	14	211	$5½	$50¼
Noran	Ag	35	15	23	$15¾	$50¼
Noran	Ag	40	13	20	$10¾	$50¼
Noran	Ag	45	42	26	$5	$50¼
Noran	Ag	50	634	164	15	$50¼
Noran	Nv	40	19	382	$11	$50¼
Noran	Nv	45	5	498	$7½	$50¼
Noran	Nv	50	203	1066	$4	$50¼
Noran	Nv	55	70	357	$2¼	$50¼
Nor Tel	Ja	50	5	17	$2¾	$48⅞
Nor Tel	Oc	45	8	65	$4½	$48⅞
Nor Tel	Oc	50	3	133	100	$48⅞
Rang	Ja	32½	10	65	$2⅝	$30
Rang	Oc	25	5	244	$5¾	$30
Rang	Oc	30	4	712	$2⅜	$30
Roy Bk	Ja	45	10	190	150	$44⅛
Roy Bk	Oc	45	4	184	100	$44⅛
Shell C	Fb	20	1	210	$6½	$25¾
Shell C	Fb	22½	31	210	$5⅜	$25¾
Shell C	Fb	25	50	406	$3½	$25¾
Shell C	Fb	27½	8	68	$2⅜	$25¾
Shell C	Ag	20	21	112	$5¾	$25¾
Shell C	Ag	22½	15	42	$2¾	$25¾
Shell C	Ag	25	56	149	100	$25¾
Shell C	Nv	20	26	437	$6½	$25¾
Shell C	Nv	22½	22	455	$4¼	$25¾
Shell C	Nv	25	86	837	$2½	$25¾
Shell C	Nv	27½	104	439	140	$25¾
Stlco A	Fb	27½	5	195	$2½	$28⅞
Stlco A	Fb	30	2	407	120	$28⅞
Stlco A	Ag	27½	77		125	$28⅞
Stlco A	Nv	27½	1	247	$2	$28⅞
Total P	Ja	25	34	240	$5½	$27
Total P	Ja	27½	12	135	$3½	$27
Total P	Ja	30	3	67	$2¾	$27
Total P	Ja	32½	10	35	$2⅛	$27
Total P	Oc	22½	11	147	$5½	$27
Total P	Oc	25	15	783	$3⅝	$27
Total P	Oc	27½	22	447	$2¼	$27
Total P	Oc	30	54	1021	170	$27
Total P	Oc	32½	10	625	90	$27
TrC PL	Fb	20	2	105	$3⅝	$23¼
TrC PL	Ag	22½	5		15	$23¼
TrC PL	Nv	25	5	129	50	$23¼
Wcoast	Mr	15	3	829	130	$15
Wcoast	Sp	15	6	1268	35	$15
Wcoast	Dc	12½	5	626	$2⅞	$15
Wcoast	Dc	15	15	1943	85	$15
Wcoast	Dc	17½	15	581	35	$15

Total volume 8261.
Total open interest 128178.

New York

Friday

QUOTATIONS			
Alcan	37	Inland St	—
Alcoa	55	IBM	71⅛
Ald Chem	37⅝	Int Harv	43⅝
Al-Chlm	37⅝	INCO	19⅜
Am Air	13⅝	Int Paper	46¼
Am Brnd	65¾	ITT	29⅞
Am Bcast	45⅞	Johns-Man	27⅛
Am Can	39¾	Kaiser Al	20¼
Am El P	20½	Kennecott	25⅝
Am Motor	7¾	Kraftco	49⅝
Am Tel T	58½	LTV	10¼
Ampex	18	Litton	35
Asarco	22½	Lockheed	27⅞
Ashland	39⅛	McD Doug	28⅝
Atl Rich	68¼	McLean	15
Avco	27¾	Merck	71⅛
Avon	51⅛	Mer Lyn	21¼
Bell How	18⅝	Minn MM	57⅜
Bendix	39¾	Mo Pac	51¾
Beth St	23¾	Mobil	38⅝
Boeing	47	Monsanto	56⅞
Boise Cas	37⅞	Motorola	49½
Borden	26⅛	NCR Corp	78½
Borg-W	34⅛	Natomas	56⅛
Brl My	36	Newmont	28
Brunswk	14¾	Nort Sim	16⅝
Burl Ind	17⅛	Nwest En	22⅛
Burl Nor	62⅛	Owen Ill	22
Burroughs	74	Pac Gas	—
Caterpill	57⅞	Pan Am	7⅝
Col Bcast	54½	Pan El P	55¼
Celanese	47¼	Peop G	39
Chase M	42¾	Pepsico	28¼
Chessie	33¾	Phil El	16¾
Chrysler	8⅜	Phil Morr	37¾
Cleve El	18⅛	Phil Pete	39⅛
Coca-Cola	40⅛	Pit Bowes	28⅝
Col-Palm	17⅜	Polaroid	29⅞
Comsat	42½	Proc Gam	79¼
Con Frt	27	Pub Sv EG	22
Con Nat G	42⅛	RCA	25⅝
Cont-Data	48	Repub St	27¾
Con Ed	23⅞	Revlon	53¾
Cont Oil	39⅛	Rockwell	41¾
Crown Ck	34	Scott Pap	19⅛
Crown Zell	37¼	Sea Cstle	31½
Delta Air	—	Sears	20¼
Disney W	40⅞	Seatrain	6⅝
Digital E	63¼	Shell	41
Dow Chem	29⅝	Singer	12¼
du Pont	44⅛	Sony	8⅞
East Air	9⅛	So Cal E	—
East Kod	56⅞	South Pac	36
El Paso	21⅛	Sperry	51
Exxon	53⅜	Stand Cal	51¾
Fairchild	34⅝	Sun Oil	66¼
Firestone	11¾	Teledyne	147¼
Ford	41½	Telex	4⅞
Gam Sko	29	Texaco	28⅛
Gen Dyn	42⅛	Tex Gulf	25¼
Gen El	54¾	TWC	21⅝
Gen Food	34¾	Un Carb	42¾
Gen Mot	59⅛	Un Pac	73
G Tel El	29⅝	Un Brd	10⅞
Gen Tire	21¾	Un Oil	43
Ga Pac	28⅞	UAL Inc	28¼
Gillette	27⅛	U.S. Steel	23⅝
Goodyear	15⅜	West Air	11¼
Greyhound	15½	Westghse	21⅜
Gulf Oil	29⅜	Weyerhsr	33
Hilton	32¾	Wometco	21½
Homestake	35⅜	Woolworth	27
Honeywell	80	Xerox	67⅜
Houston	29⅝	Zenith	13¾

Silver

Friday

Closing basic price of 1,000-ounce certificates in the Victoria area, according to the Scotiabank, $9.14 U.S. bid per troy ounce and $9.18 asked. Previous day $9.22 and $9.18.

Active stocks

Friday

Toronto

Stock	Sales	High	Low	Close	Ch'ge
Norcen En	97661	$23⅝	22¾	23⅜	+ ⅝
Imp Oil A	78918	$36½	35	36¼	+ ½
Gulf Cda	66057	$67¼	63¼	66¾	+3⅞
Dome Pet	57625	$46	44½	45¾	+1¼
Brascan A	50612	$23⅜	22⅝	23¼	+ ½
Mines and oils					
Combind	448866	42½	39	42	
Windfall	153800	132	105	119	—10
Cam Mine	135500	37	31½	33	—4
Parlake Rs	85415	245	228	245	+15
Silvrmque	83000	31	27	27	

BOX SCORE

	Fri.	Thurs.
Issues traded	678	681
Advances	260	272
Declines	195	185
Unchanged	223	224

New York

GulfUtdCp	431500	26⅝	+ ¼
GulfWstn	389200	17	— ⅜
Gulf Oil	371000	29¼	+1¼
Nat Semicn	344200	28⅝	+1¼
Reserve Oil	338200	26½	+1
CIT Financl	327800	53	— ⅝
Greyhnd wt	327400	2	
WarnrCom	325800	37	—1⅜
Holiday Inn	301100	22¾	+1
IBM	282600	71¼	— ⅜
Searle GD	253900	15⅞	+ ½
BallyMfg	230400	40⅛	+1
Itel Corp	219900	10	— ⅜
Ohio Edison	208700	16⅛	+ ⅛
GettyOil	201600	54¾	+2¼

BOX SCORE

	Fri.	Thurs.
Issues traded	1890	1915
Advances	932	845
Declines	536	650
Unchanged	422	420

SILVER COINS WANTED
Dimes, Quarters, Halves, Silver Dollars
Paying High Prices for:
Canada 1966 and prior
U.S. 1964 and prior
Canada 1967 and 1968 Silver
JOHN CHERAMY 384-7622

ANNOUNCEMENT

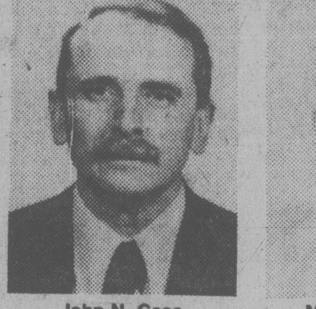

John N. Case

Murdo D. Smith

Mr. John N. Case, P.Eng., President of Case Existological Laboratories Ltd. (C.E.L.L.) is pleased to announce the opening of a business office in Houston, Texas. It is felt that business opportunities in both the United States and South and Central America can be handled with convenience from this fast growing active business centre.

Mr. Case will move to Houston to establish the office.

Mr. Murdo D. Smith, P.Eng., Vice President will manage the Victoria office. Mr. Smith's experience in all facets of the firm's activities will stand him in good stead for the Canadian opportunities in the future and the projects at present contracted for at C.E.L.L.

Mr. Case would like to thank the many past and present employees and clients of C.E.L.L. for their efforts in assisting C.E.L.L. in its development.

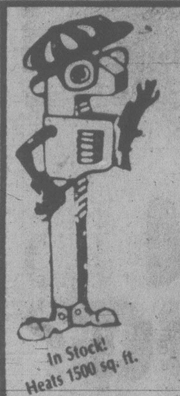

The Fisher Fireplace Insert

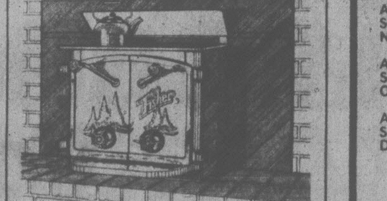

Did you know 90% of the heat from your fireplace goes straight up the chimney? Your fireplace is an expensive luxury these days. The Fisher Fireplace Insert fits inside your fireplace, improving it's heating efficiency, while adding beauty to your home. Now you can have your fireplace and heat with it too. See Pates Supply Now!

THE EXPERTS!

Pates Supply Ltd.
WAREHOUSE PRICES
master charge CHARGEX VISA
3347 OAK STREET, VICTORIA 7-21 388-6313

STEWART'S RESTAURANT
388-7021
7-10

Reach your goal of a management career in British Columbia!

The R.I.A. Management Accounting designation will give you a competitive edge.

In British Columbia's dynamic and competitive economy, the real management opportunities are open to people who have equipped themselves for the management challenge!

The R.I.A. Management Accounting designation makes you a contender! With it, you've been trained for the responsibilities of a *take-charge management role*.

You'll be ready to meet the challenge in less time than you think – if you have post-secondary education, you may be eligible for course exemptions that will shorten your study program.

Find out how you can reach your goal — with R.I.A. Management Accounting!

(clip coupon) VTC–1
The Society of Management Accountants of British Columbia
Suite 401
750 West Pender Street
Vancouver, British Columbia V6C 2T7
Telephone: Vancouver (604) 687-5891
Other British Columbia centres call collect

Name ____
Address ____
City ____ Prov. ____
Postal Code ____ Tel. ____

THE MANAGEMENT ACCOUNTANT

CONFERENCE PACKAGE RATES
as low as per person daily $38.20
THE "GEORGE" Qualicum Beach
Offers: — Single Occupancy Accommodation — Breakfast, Lunch and Dinner (Pre-arranged Menu) — Spacious Meeting Room — Two Daily Coffee Breaks
To Reserve or for further information contact Convention Manager: Phone 752-9238 P.O. Box 400 Qualicum Beach B.C. V0R 2T0

NOW! SUN+WOOD=
AN ENERGETIC COMBINATION
Ark Solar Products
Ark Solar Products announces a new associate—Galiano Stoker Co., wood heating specialists. Two energy alternatives now at one location.
A natural combination!
2666 QUADRA STREET AT HILLSIDE • 386-7643
Galiano STOKER Company
8-17

SUBURBAN MOTORS
LET'S TALK LEASING
- Free Up Working Capital
- Fixed Monthly Transportation Costs
- Tailor Made Leases To Fit Your Individual Needs
- Mechanical Breakdown Protection

Call 386-6131 — A LITTLE RED CARPET TREATMENT NEVER HURT ANYONE

Ford LEASING
SUBURBAN Motors Ltd.
Marquis .. Monarch .. Zephyr .. Bobcat .. Fiesta .. Capri
Lincoln .. Cougar .. Ford Trucks .. Safe Buy Used Cars
Dealer Lic D000863A
3377 DOUGLAS at SAANICH RD.
386-6131

Controversial road opens

By VIC PARSONS
Canadian Press

The Dempster Highway, named for a Mountie corporal who spent three brutal weeks 68 years ago on the trail of an ill-fated Yukon patrol, officially opens this weekend as Canada's first all-weather road across the Arctic Circle.

With its opening, motorists are able to drive the lonely, gravelled kilometres from near Dawson in the Yukon, across two mountain ranges, take ferries across the Mackenzie and Peel Rivers and go on to Inuvik, N.W.T., just 125 kilometres short of the Arctic Ocean.

Northern Affairs Minister Jake Epp, on his first tour north, will take part in opening ceremonies of the controversial highway which was started on orders 21 years ago by Prime Minister John Diefenbaker, who died this week. Diefenbaker was also to have taken part in the ceremonies.

During the two decades of construction, cost of the project has totalled $103.5 million, without taking inflation into account.

The 671-kilometre road began in controversy with political opponents of Diefenbaker scoffing about his "road from igloo to igloo" and remains a topic of debate among environmentalists worrying about its impact on the northern ecology.

Their concern centres chiefly on the fate of the Porcupine caribou herd, the largest still in existence with at least 100,000 animals. The highway crosses the herd's ranging grounds and some biologists argue that construction along the road in 1977 interfered with calving.

Conservationists also fear that construction of a proposed gas pipeline along the highway, which would move gas from the Mackenzie Delta to the planned Alaska Highway line, would increase the threat to the herd. The government required Foothills Pipe Lines (Yukon) Ltd. to file a proposal to build a Dempster gas line when the Alaska Highway gas line was approved.

Supporters of the highway have played down the fears and promote the road as a major engineering achievement. They say caribou continue to cross the highway, note that roadside hunting is banned and point to the one-to-two-metre thick gravel insulating pad which is expected to protect the underlying permafrost from damage.

When Cpl. W. J. D. Dempster, later to become an inspector, travelled the route from Dawson to Fort McPherson, N.W.T., in search of four missing comrades, he spent more than three weeks on the trail in bitterly cold March weather. The RCMP were then known as the Royal Northwest Mounted Police.

Dempster, accompanied by Indian guide Charlie Stewart and two others, was too late to help his friends. Three apparently starved or froze to death while the fourth, driven mad with despair, shot himself beside a camp kettle half full of moose hide cut in small pieces which had been boiled for a stew.

Dempster attributed the deaths of the four in part to insufficient supplies — a warning still apt today for unwary travellers who expect to cover the automobile-defying distance with ease.

The only gas station and restaurant between Kilometre Zero at Flat Creek and Fort McPherson at Km553 is located at a lodge at Km372, just 34 kilometres south of the Arctic Circle.

The circle crosses the highway at Eagle Plain, a flat sandstone area which is the habitat of the caribou and, strangely because of its northern location, the only part of Canada not covered by glacier during the last ice age.

Nearly 68 kilometres farther, the road passes through George's Gap in the low, rolling Richardson Mountains and crosses into the Northwest Territories.

From the boundary, it is 87 kilometres and a ferry crossing over the Peel River to Fort McPherson, then 54 kilometres to Arctic Red River and another 64 kilometres to the Mackenzie Highway.

It's another 90 kilometres from the junction of the Dempster and Mackenzie highways to Inuvik. From Inuvik, perched on the eastern side of the Mackenzie Delta, it is 3,199 kilometres to Edmonton by road, 3,717 kilometres to Vancouver, 5,941 kilometres to Toronto, 6,959 kilometres to Montreal and 8,206 kilometres to Halifax.

Despite the hazards of travel on the road, it can still be covered in a 12-hour trip, a far cry from Dempster's day.

But visitors are warned to carry two spare tires, extra gasoline and water, an axe and shovel and a first-aid kit.

Camper makes way along all-weather Dempster Highway

Motorists hoping to dip their wheels in the Arctic Ocean at Tuktoyaktuk will be disappointed. So far there is only a survey line from Inuvik to the ocean and government officials say there is no immediate plan to carry on the highway building.

There is a tractor trail to the Arctic coast which can be used by vehicles for six to eight weeks at best during the winter.

Since Diefenbaker and his northern affairs minister, Alvin Hamilton, unveiled their Roads to Resources plan in 1958, construction of the highway has moved at an average of slightly more than 30 kilometres a year — although work was halted altogether for nearly eight years since that time.

The first 48 kilometres were chopped through spruce forests by the North Klondike River east of Dawson in 1959, and by 1961 the road had reached Km117 at a fork in the Blackstone River.

Construction halted until 1969 when, under the Trudeau administration, work began again.

With the discovery of natural gas in the Mackenzie Delta, pressure began for a gas pipeline to parallel the highway, similar to the one already approved to deliver Alaskan gas to the U.S. along the Alaska Highway.

Late in June, Foothills Pipe Lines submitted its application for the gas line along the Dempster highway.

But an independent advisory group hired by Foothills has urged the federal government to halt oil and gas exploration in the delta and the Beaufort Sea north of the delta, until a management plan can be worked out to protect the environment along the highway.

They say the highway has already jeopardized the caribou and future activity could lead to its demise. The group also argued that social impact on northern native people could have serious effects, especially at Old Crow, where the Loucheux Indians still depend upon the caribou as a major food source.

Also in danger are animals such as the Dall mountain sheep and the barren ground grizzly bear, environmentalists say.

They point out that in the 1920s a herd of 500,000 caribou existed in the southern Yukon. But the numbers have dwindled to 6,000 since the Alaska Highway was built through its range.

N.W.T. group seeking probe of fire fight

YELLOWKNIFE (CP) — While another major forest fire burns just east of Pine Point, the Hunters and Trappers Association of the Northwest Territories is demanding a federal inquiry into the handling of a series of forest fires this summer.

Residents of Pine Point, south of Great Slave Lake, have been warned to take precautionary measures and have their garden hoses ready to extinguish spot fires if the wind should carry burning embers into the town.

James Schaefer, president of the hunters' association, sent a message to N.W.T. Commissioner John Parker on Wednesday asking him to go to Fort Smith to meet with association officials and "fly the fire area with local trappers who have lost their complete way of life."

Schaefer wants immediate funding to assist the association to document its case that the government has been negligent in fighting the forest fires.

"Of great necessity is the documentation of the whole situation and its buildup for purposes of conducting a federal inquiry into the manner in which fires were actioned," Schaefer told Parker.

Funds are also required to compensate trappers who want to relocate and re-establish their trapping areas, he said.

Meanwhile, about 70 firefighters, four water bombers, a DC-6 retardant bomber and several helicopters joined the battle Wednesday against a 6.5-kilometre-long forest fire burning out of control just east of Pine Point.

Fields
FOR BACK-TO-SCHOOL! OUR PRICES ARE LOW!!

1.49 DAY Tuesday at 9
busy bee one-hour cleaners

CAPITAL SUPER FOOD
OPEN DAILY 9-9
50 WEST BURNSIDE
PRICES EFFECTIVE AUG. 19, 20, 21 — AMPLE PARKING. EVERY DAY SAVINGS
HUSTLE ON IN FOR THESE BUYS
10% OFF WEDNESDAY AUG. 22 MINIMUM $5 ORDER OR OVER
CARTON CIGARETTES AND TOBACCO NOT INCLUDED
SCHNEIDERS MINI SIZZLER SAUSAGE ... 1 lb. tray 1.59
SCHNEIDERS FROZEN SAUSAGE ROLLS ... 12 per box 1.59
SCHNEIDERS SLICED BOLOGNA 1 lb. vac pack ... 1.39
OLYMPIC BREADED PORK CHOPPETTES ... lb. 1.39
NEW ZEALAND LAMB SHOULDER CHOPS ... lb. 1.19
NEW ZEALAND LAMB LOIN CHOPS ... lb. 2.29
NEW ZEALAND LAMB LEGS ... lb. 1.79
GREENAWAY GRANOLA .. 2 lbs. 1.29
CHRISTIE HONEY MAID GRAHAM WAFERS 400 g 89¢
RITZ CRACKERS 250 g ... 75¢
NEW PIZZA CRACKERS .. 250 g 89¢
CHIPS AHOY CHOCOLATE CHIP COOKIES ... 450 g 1.19
ALLENS PURE APPLE JUICE ... 48 oz. 89¢
LIBBY'S UNSWEETENED ORANGE JUICE ... 48 oz. 1.09
ARDMONA FRUIT in pear juice FRUIT COCKTAIL, PEARS, PEACHES, TWO FRUITS 28 oz. 99¢
ALCAN FOIL ... 18"x25' 1.29
CANADA No. 1 JUMBO CANTALOUPES Size 22's 2 for 79¢
CANADA No. 1 GREEN PEPPERS ... lb. 39¢
CANADA No. 1 SNOBOY CELERY ... lb. 25¢

THE SOLID BARGAIN IN BANKING BRINGS YOU BARGAINS IN CHEQUING!
Saanich Peninsula Savings continues to lead the way in offering solid services that give you value for every dollar.
Services that **save** you money. Services that help you **earn** money.
Like our chequing service. It offers you a bargain. Two ways!
JUST PLAIN FREE CHEQUING
•No service charges
•Free personalized cheques
•Free statements with cancelled cheques monthly
•Free telephone transfers to or from your other accounts
•No minimum balance required
FREE CHEQUING PLUS INTEREST
•All of the features of Just Plain Free Chequing
PLUS
•We even pay interest when you keep a minimum balance of $500 or more in your free chequing account.
Get more value for each dollar. Come in and find out more about our chequing service. And all our other solid bargains!
6 convenient branches to serve you
saanich peninsula savings credit union
Sidney Branch, 2297 Beacon Avenue, Tel. 656-1116
Shelbourne Branch, 3750 Shelbourne Street, Tel. 477-9561
Quadra Branch, 3960 Quadra Street, Tel. 479-1617
Royal Oak Branch, 4480 West Saanich Road, Tel. 479-1631
Brentwood Bay Branch, 7103 West Saanich Road, Tel. 652-1116
Cadboro Bay Branch, 3831 Cadboro Bay Road, Tel. 477-9595

Indian law students on rise

VANCOUVER (CP) — A record number of Indians are graduating from Canadian law schools this year as native students take to heart the idea that knowledge of the law is power.

Fourteen Indian students are graduating in law in 1979, more than double the previous high.

Spokesmen for the Native Law Student Association, which began its annual meeting here Friday, say they believe that the more lawyers a group has, the more likely it is to get fair treatment.

"People associate lawyers with 'power,'" says Sharon Venne, a graduate from the University of Victoria and vice-president of the association.

"The number of graduates this year indicates that Indian people are striving to meet society head on."

A decade ago, says Ms. Venne, there were only three Indian lawyers in the country. Now there are about 45, including this year's graduates. And there are about 40 more students in law schools across Canada.

The process has been helped by an eight-week pre-law course given at the University of Saskatchewan which puts prospective Indian students through the paces of law school if they have a conditional acceptance by a university.

Both Ms. Venne and Dave Nahwegahbow, the group's secretary-treasurer, say it is essential for Indians to get involved in law studies. Even well-intentioned non-Indian lawyers cannot do the mammoth legal job needed by native people.

"Basically, we want to be dealt with more justly," says Nahwegahbow, a University of Ottawa student from Manitoulin Island in Ontario.

"If we don't have more native lawyers, we're entrusting our affairs to others. A lot of the time non-Indian lawyers have done good work for us, but they can't think like Indians and something always gets lost in the translation."

Grain handlers return

VANCOUVER (CP) — Grain handling through the Port of Vancouver returned to normal Friday as a full complement of longshoremen turned up for work following meetings Thursday between management and union officials.

Norm Cunningham, president of the B.C. Maritime Employers' Association, said nine longshore gangs showed up Friday, the number requested by the industry.

Earlier this week, grain exports were delayed and terminal workers faced layoffs because longshoremen were reported to have refused to work day shifts, opting for more lucrative night shifts instead.

VICTORIA IRON & METAL

10 SAGHALIE ROAD
(BETWEEN CPR ROUNDHOUSE AND HELIPORT
JUST OFF ESQUIMALT ROAD)

384-6922 or 384-3151

AUGUST SPECIAL

SCRAP CARS $25 (FULL SIZE) (F.O.B. OUR YARD)

Open Daily 7:30 a.m.-5 p.m.; Sat., 8 a.m.-1 p.m.

Phone for Pick Up Service

"TOP PRICES PAID FOR
ALL SCRAP METAL COMMODITIES"

Birds, animals abound as PNE begins today

VANCOUVER (CP) — The annual, 17-day Pacific National Exhibition fair gets under way today with the largest exhibition of animals and birds in its 65-year history.

A total of 4,245 animals and birds will be on exhibit, with most competing for a part of prize money of $150,000.

A major change inside the grounds will be a 250-seat wine garden in the centre of the agriculture industry's exhibits.

CN-CP tradesmen out

VANCOUVER (CP) — About 600 tradesmen employed by Canadian National Railways and CP Rail held a 24-hour work stoppage Friday in the Vancouver area to protest a conciliation report that they and 20,000 other shopcraft rail workers across the country will soon vote on.

Another 150 rail workers belonging to the United Transportation Union decided not to cross picket lines the shopcraft employees had set up. The UTU settled with the railways earlier this year.

Canadian National reported it was experiencing some delays in moving freight but no serious disruptions while CP Rail reported normal train movements.

An organizer of the protest said he hoped the walkouts would be repeated across the country.

He said the conciliation report was virtually identical to a settlement rejected by the eight shopcraft unions last spring. The report proposes a 10-per-cent raise in the first year and eight per cent in each of the second and third years of a contract, and includes a cost-of-living clause.

The shopcraft employees begin voting Aug. 27 and the vote is expected to be complete by Sept. 25.

Pubisher dies

RIO DE JANEIRO (AP) — A publisher whose newspaper frequently criticized local government officials was shot and killed by unidentified persons, police said. Antonio Rodrigues dos Santos, 49, publisher and co-owner of Fronteira do Iguaco, was killed Wednesday.

Van stadium 'up to city'

VANCOUVER (CP) — The federal government will not make up its mind on backing for the proposed Multiplex stadium plan until the city gets its act together, Environment Minister John Fraser said Friday.

Fraser's statement contradicted claims by Mayor Jack Volrich that the Progressive Conservative government is in favor of a Multiplex on the Pacific National Exhibition grounds.

Volrich said Wednesday that the federal government "has pledged itself to support a Multiplex project at the PNE."

However, Volrich is sticking to his guns in the matter. Wielding files of clippings and news releases which back his case, the mayor said Friday that there still remains an approval in principle — if not actual support — for a PNE Multiplex.

He insisted that statements from Conservatives over the past several months add up to "a certain federal commitment to support the Multiplex."

Fraser (PC — Vancouver South), the senior federal government cabinet member for B.C., said in Ottawa his government is not supporting any one site or concept concerning a stadium for Vancouver.

The federal government does not want "to impose its will on the local, communities or the provinces," he said.

"I feel very strongly that, when British Columbia or my city makes up its mind, then I will go out and fight for it," he said.

Fraser said Volrich probably arrived at his interpretation because of a statement in January by the British Columbia Tory caucus, then in opposition, which confirmed the caucus' support for the $175 million Multiplex at the PNE and their intention to work for federal funding.

At that time, however, there was no opposition to the location of the site. Although both city council and the Greater Vancouver Regional District have voted in favor of building the Multiplex at the PNE, a group of Vancouver businessmen are actively pushing for a downtown stadium which would be built at False Creek.

Meanwhile, deputy provincial premier Grace McCarthy said Thursday that she favors a covered stadium on the PNE grounds, but it should include provision for baseball, which is not now included in the Multiplex plans.

B.C. Briefs

Lawyer must pay $88,276

VANCOUVER (CP) — A lawyer who failed to draw up a legally-enforceable option agreement must pay his client $83,276.34.

Judgment for the amount was given Thursday in British Columbia Supreme Court by Mr. Justice Kirke Smith against Henry G. Sivertz of Salmon Arm in favor of Jacobson Ford-Mercury Sales Ltd.

The case concerned an option and lease on six parcels of land leased for five years when Charles Jacobson bought a car dealership in Salmon Arm. The option was to purchase the property during the lease at a price of $105,200.

Jacobson decided to exercise the option to purchase the land in 1975 and received a letter from solicitors representing the estate of the previous owner that they regarded the option as unenforceable. Jacobson then negotiated the purchase of the property for $170,000.

It was argued for Silvertz' insurer that the claim resulted from a contract and was barred by the statute of limitations.

The judge ruled, however, that where the claim is properly based as it was in this case on negligence, the cause of the action arises when the plantiff has knowledge of the negligent act.

The judge awarded the difference between the option price and the actual purchase price, $66,800; the difference between the seven-per-cent mortgage provided in the option and the 12-per-cent mortgage that was finally negotiated.

$1M to expand

KELOWNA (CP) — It will cost an estimated $1 million for Okanagan College to carry out an expansion recommended by a provincially-appointed commission, says college principal Ron Jeffels.

Jeffels disclosed the figure Thursday to college directors and said an auxiliary budget covering the additional spending was submitted to Education Minister Pat McGeer.

Courier layoffs

VANCOUVER (CP) — About 20 editorial employees of the doomed daily *Vancouver Courier* were laid off this week as the newspaper gears down to be a twice-weekly giveaway sheet, publisher Robin Lecky said Friday.

The *Courier's* last daily edition appears Sunday.

Pickets removed

PRINCE GEORGE (CP) — Striking workers from Placer Development's Endako mine on Friday removed secondary pickets from B.C. Rail sites in this central British Columbia city and in Squamish.

About 800 B.C. Rail workers had refused to cross the picket lines, set up early Friday by members of the Canadian Association of Industrial, Mechanical and Allied Workers.

Pickets were taken down after B.C. Rail agreed not to use a spur line serving Placer Development's Gibraltar mine near Williams Lake.

12 MONTHS FINANCING

NO INTEREST*

DURING THE MONTH OF AUGUST

ELEGANT PINE FINISH BEDROOM SUITE

Triple Dresser (64"x19"x32")
Hutch Mirror (52"x41")
Five-Drawer Chest (35"x19"x47")
54/60" Cannonball Bed
2 Two-drawer Night Stands (25"x19"x25")

6-PIECE SET $1,125

2 NIGHT TABLES INCLUDED!

THE ADMIRAL'S SPECIALS

14.2 cu. ft. FROST FREE FRIDGE — Butter conditioner, twin crispers, meat keeper. ALMOND, RIGHT or LEFT HAND DOOR — $599.95

12" BLACK and WHITE T.V. — Choice of cabinet colors. AC/DC model $20.00 extra — $108.88

7.5 cu. ft. CHEST FREEZER — Deluxe model. Almond or Harvest Wheat $10.00 extra — $249.95

14" COLOR T.V. — Solid State, AFC, Colormaster. NATIONWIDE WARRANTY. — $399.95

EASY CLEAN RANGE — WITH BLACK GLASS FRONT. White only available. — $479.95

26" COLOR T.V. on CASTORS — Solid State, AFC, Colormaster. 3 years parts and labour warranty. — $699.95

CONSOLE STEREO — AM/FM Stereo, Solid State, Automatic Turntable — $169.95

RECLINER — Three Position, 100% Polypropelene Fabric — $149.95

SOFA/BED — Hard Wearing, 100% Nylon Fabric, Castors Too — $328

TABLE SET — 3 Piece, Stain and Mar Resistant Tops — $139.95

STOWAWAY COT — Foam Mattress on Castors, Ideal for guests. — $99.95

DINETTE SET — 7 Piece, Ball-bearing Swivel, Extra Large Table — $399.95

DINING ROOM SUITE — Walnut 9-pce., Slightly Used, Good Condition — $599.95

MATTRESS and FOUNDATION — 39", 312 Coil Mattress, 2-pce. Set — $118.88

Large Dresser with 2 Mirrors — $189.95
5-Drawer Chest — $108.00
54" Bookcase Headboard — $59.95
Night Table — $34.95
4-pce. Suite — $299.95

DESK — Ideal for Students, Single Pedestal, Mar Resistant Top — $119.95

SOFA 2 CHAIRS and OTTOMAN — Hard Wearing Polypropelene — $599.95

CORNER CABINET — Rock Maple, Glass Doors, Last One — $349.95

*No Interest or Finance Charge on Retail Purchases of $240. or more. No Down Payment Required. Example . . . If Your Purchase is $240. make 12 Monthly Payments at $20. No Interest Will Apply! Terms on Approval of Good Credit.

HOURS: All Weekdays 9 a.m.-9 p.m. Saturday 9 a.m.-6 p.m. Sundays Noon-5 p.m.

Authorized Dealer Scotchgard FABRIC PROTECTOR

The Traders

715 FINLAYSON STREET — PHONE 388-6264

8-18

Vatican company stole prints: artist

MONTREAL (CP) — A Montreal artist is feuding with the Vatican's real estate company because he says a posh downtown hotel the company owns used cloth reproductions of his work without his knowledge or permission.

The artist, R. D. (Dick) Wilson, is also upset that the hotel, the Hyatt Regency, dumped the 750 cloth reproductions in a warehouse after he objected to their use without compensation.

"These damn things look like sausages or something," Wilson fumed this week. "Boy, somebody must have been in a hurry to get rid of these."

The prints had been removed from their frames, rolled up and held together with rubber bands.

There was no comment available from the hotel, owned by Immobelia Italia.

The dispute began shortly after the hotel opened about 18 months ago when the 59-year-old Wilson, known for finishing many of his meticulously-detailed sketches in less than an hour, saw a newspaper photo of one of the rooms.

One of his paintings was in it.

"I mentioned this to the owners," says Wilson, "and suggested I be compensated for the use of my works.

"There was no immediate reaction and what galled me the most was that they had cropped the paintings in a way that my name did not even appear.

"In fact, many of my friends from out of town who stayed there used to call me and wonder why the name was not on the works."

The dispute heated up when the matter was raised in a newspaper column last month.

"It was then that I got a call from the owners and they angrily wondered what I was trying to do.

"My lawyers got on the matter and tried to make some kind of equitable arrangement but the owners refused and the next thing I know I'm here (in the warehouse) sorting them out."

The reproductions are among four selections from the first edition of the popular book by Wilson and Eric McLean entitled *The Living Past in Montreal*, a collection of ink prints mainly of Old Montreal.

Wilson, who says he still plans to sue the hotel, jokingly suggests perhaps he should get a Polish lawyer. Meanwhile, he plans to sign the reproductions and sell them.

CP report on letter erroneous

TORONTO (CP) — The Canadian Press distributed an erroneous report Aug. 2 that Jean Robitaille, president of Royal Insurance Co. of Canada, sent a letter to Frank Drea, Ontario consumer and commercial relations minister, describing Drea's proposal for revised automobile insurance ratings as "clumsy nonsense."

In fact, the phrase appeared in an open letter from Robitaille to Grace McCarthy, deputy premier of British Columbia, of which a copy was sent to Drea. It applied to B.C.'s unisex insurance system.

3980 CENTURY
OPEN HOUSE
SUNDAY AFTERNOON

$68,900! Excellent 3-bedroom house with large, large kitchen. Fireplace, full basement, gorgeous treed lot.

386-3231 OLIVE L. MARTIN 479-8913
Master Diamond
BLOCK BROS. REALTY LTD. 8-18

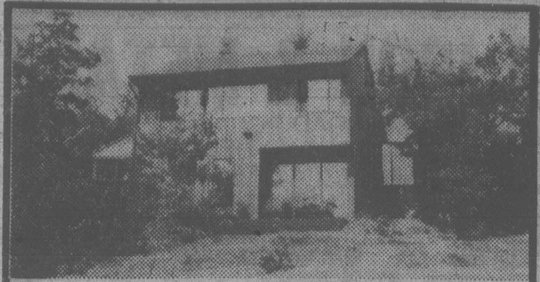

2 ACRES METCHOSIN
$119,000

Architecturally designed 4-bedroom home on a beautiful rustic lot far from the maddening crowd. Suitable for a family but also a comfortable retreat for retirement. 4 bedrooms, den, family room with extras including conservatory and studio/loft. Easy care 2-acre lot. For appointment call:

Century 21 WESTERN HOMES 1037 Cloverdale 386-3494

ALAN TRELFORD
386-3494 (24 Hrs.) 8-18

Montreal Trust REAL ESTATE
OPEN HOUSES

1607 ASH RD. SUN. 1:30-4:00

GORDON HEAD
$79,500

- Beautiful garden with mature fruit trees on ¼ acre.
- Four bedrooms
- Double window on main
- New MLS listing
- For prior viewing call:

386-2111 BILL McAULEY 721-5457
386-2111 HOWARD HODGES 598-7166
388-6275 Pager 2628

4 LAKERIDGE SUN. 1:30-4:00

Turn off Prospect Lake Road on Munn's Road and follow the signs to this ultra contemporary West Coast country residence secluded on 1.22 acres. Vaulted beam ceilings, skylights, double glass windows, unique fireplace, super master bedroom, wrap-around deck. All this is close to a new recreation area with lake. Do not miss seeing the many amenities of this quality executive property. MLS. $96,500.

386-2111 DEL BECKNER 477-4994
386-2111 DON BECKNER 386-0588
8-18

630 SEAFORTH ST.
34 LUXURY WATERFRONT CONDOMINIUMS

FEATURING:
- Swirlpool, sauna
- Spacious flexible floor plan — 10% CCA
- Panoramic water vistas from all rooms
- Fireplaces, skylights, sloped beamed ceilings.
- Designed for energy conservation — hot water heating
- Roof gardens and landscaped galleries
- Oak cabinets, open bars and breakfast nooks in deluxe kitchens.
- Quiet, secluded 1.6 acre treed setting

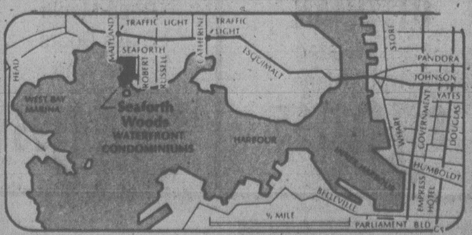

priced from $75,000
OPEN DAILY 1 P.M.-5 P.M.

DICKIE AGENCIES LTD.
382-4312 or 382-8239

3½% TO SELL YOUR HOME
"VALUATION WITHOUT OBLIGATION"

DOUGLAS HAWKES LTD.
384-7128
LEN THOMAS SR.
478-6058
HERB HODGSON
382-3835

FOR SALE
19-UNIT APARTMENT COMPLEX
BARROW, ALASKA

26% Down
Owner will carry balance
Write or Call:
P.P.I.
600 S. Harvard Blvd.,
Los Angeles, CA 90005
(213) 381-5731

LORRAINE ZIEGLER
DOUG POSKITT

TOPS IN SALES FOR JULY

July was a busy month for these active and productive realtors. For a personal approach to your real estate requirements, call Lorraine at our Oak Bay Office, 595-3151, or Doug at our Quadra St. Office, 386-3124.

ASK THEM FOR YOUR FREE COPY OF OUR HOMES FOR LIVING MAGAZINE.

LORRAINE ZIEGLER

DOUG POSKITT

SEASPRAY PROPERTIES LTD./REALTOR 8-18

DONCASTER HEIGHTS

Fully finished family home with beautiful hill top view. Approx. 2400 square feet. Completely landscaped. Up to 5 bedrooms. Rec. room with wet bar, etc.

1501 CRANBROOK PLACE
Open House
SUNDAY, 1-5 P.M.
$109,000

J. KENNETT 385-1491
TRAFALGAR DEV. INC.

952 KENTWOOD TCE.
(BROADMEAD)

A lovely family home,

wonderful views, lots of glass, large decks, 4 bedrooms, 4 bathrooms, recreation room, den, family room, sauna, double garage, workshop and storage. Ideally suited to entertaining. It is priced at $192,500 and ready for your inspection.

656-3924 LARRY PRUDEN 477-7479
MONTREAL TRUST 8-18

REALTORS

We are a new company of experienced realtors looking for salespeople to join in our enthusiasm. Soon to move into a heritage house in a prestigious downtown location. New licensee's welcome. All inquiries held in strict confidence. Come grow with us. For further information call

Doug Bavington
598-3929
or
Scott Kendrew
598-5341

COACH HOUSE REALTY LTD.
381-5255

S·T·O·P·

Wasting Money!

Renting is a losing proposition. Each month that you rent you spend your hard-earned money and what do you have to show for it — nothing!

Let Vista Homes show you how to put that monthly payment to work for you. Our Subsidy To Owner Plan will help you save money and can reduce your monthly mortgage payment to as low as $264.95 (P.I.) (full price $39,900).

And for a low monthly payment such as this you can own a beautiful condominium with all of the features you have been looking for . . . fireplaces . . . skylights . . . kitchens with windows and eating areas . . . underground parking plus much more.

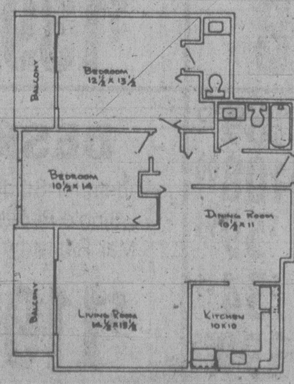

Typical 2-bedroom — $48,900.

View this beautiful building now and stop wasting money tomorrow.

One-bedroom Luxury Suites from $39,900
Two-bedroom Luxury Swuites from $48,900

OPEN DAILY 10 am to 5pm
Phone 386-3315

Vista Chateau
2631 Prior St.

Another Vista Homes condominium

BEV MORTON

Mr. Arthur Block of Block Bros. Realty is pleased to announce the addition of Bev Morton to the staff of the Blanshard office. Bev has recently completed her real estate pre-licensing course and is anxious to help anyone with any real estate needs they may have. Phone Bev for friendly and professional real estate service anytime at 386-3231.

BLOCK BROS. REALTY LTD. 8-18

Announcement

FLO BILINSKY

Block Bros. Realty Ltd. is pleased to announce that Flo has recently joined our Shelbourne office. Flo is a long-time resident of the Victoria area and is looking forward to offering the many services of Block Bros. to satisfy your real estate needs.

384-6385 (Res.) FLO BILINSKY 477-1841 (Bus.)
BLOCK BROS. REALTY LTD.
8-18

Announcement

KEITH FESSEY

Block Bros. Realty Ltd. is pleased to announce that Keith has recently joined our Shelbourne office. Keith is a long time resident of the Victoria area and is looking forward to offering the many services of Block Bros. to satisfy your real estate needs.

479-9967 (Res.) KEITH FESSEY 477-1841 (Bus.)
BLOCK BROS. REALTY LTD. 8-18

BY OWNER — $59,900

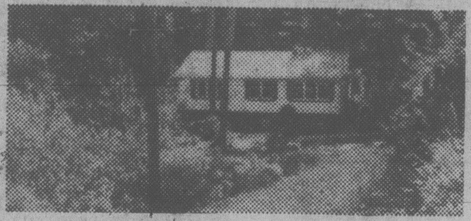

OPEN HOUSE SAT., SUN. 1-5 P.M.

Must be seen. Almost ½ acre of park-like land. Small orchard. Large vegetable garden. House recessed off the road for privacy. Has large kitchen, attractive living-dining room, 2 bedrooms on main and 2 in full high basement. Large sundeck faces secluded backyard.

3041 Pickford 478-4892

MRS. OLIVE MARTIN

Mr. Arthur Block of Block Bros. Realty is pleased to announce that MRS. OLIVE MARTIN was top in sales for both the months of June and July, 1979.

Olive is a member of Block Bros. exclusive "Master Diamond Club".

If you have any Real Estate needs or enquiries, give Olive a call at 386-3231. She will be more than willing to put her Real Estate knowledge and professionalism to work for you.

BLOCK BROS. REALTY LTD. 8-18

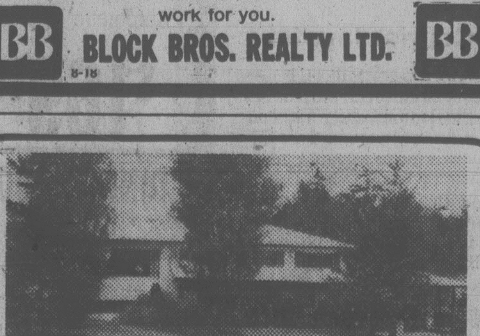

OPEN HOUSE
SAT. and SUN. 1:30-4:30
2035 CASA MARCIA

A delightful family home in high Gordon Head. Very attractive living room with fireplace and rich redwood feature wall. Dining room with doors to sundeck. Kitchen has breakfast nook. 4 bedrooms, master ensuite plus 1½ baths. Panelled den and rec room. Wall to wall throughout. Garden shed, double carport with extra parking. And beautiful sea glimpses as a bonus. Excellent value at $92,500. New MLS. View with

MARION HOPKINS
384-8001 592-4351
ROYAL TRUST
8-17

OLGA ZACHARY

Boorman Investment Co. Ltd. is pleased to congratulate Olga on being tops in Real Estate sales for the month of July. This dedicated realtor works hard to please her clients. Buying or selling call OLGA anytime at

595-1535
BOORMAN INVESTMENT CO. LTD.
2045 Cadboro Bay Rd. 8-18

OPEN SUN. 2-4

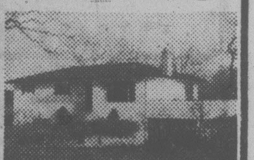

3939 MARJEAN
(Off Cedar Hill X Rd.)

Placed on almost ⅓ of an acre of superbly landscaped grounds you will find this spacious and extremely well built 4-bedroom home. The downstairs is fully developed and could be used as an inlaw suite. COME and SEE for yourself. MLS $87,900.

FRED LERCH
479-0428
CANADA TRUST
595-5131 8-18

IRA FREEDMAN

The manager, Canada Trust, Oak Bay Ave., is pleased to welcome IRA FREEDMAN to our expanding staff. IRA is bringing to us many years of successful experience specializing in Hotel and Motel sales. For all your commercial requirements call IRA now at

595-5131
Realtor
8-18

Sailing into a new society

MONTREAL (CP) — A dozen young Montrealers will soon cast off in their home-made 12-metre sailboat, bound to start a new society on a deserted island in the South Pacific.

"We want to go somewhere where we won't bother anybody and nobody will bother us," says captain Daniel Kemp.

It's not a religious philosophy that is pushing the group to seek their new utopian home, explains Kemp. "It's a philosophy about the individual. We're just a group of friends who want to live together with more humane values than in the rest of the world."

The first leg of the journey will take the crew from Montreal along the St. Lawrence River and then south to Champerico, Guatemala, where they will rendezvous with 25 more partners who have been experimenting with survival techniques needed to start life on the deserted island.

Then it's through the Panama Canal and across the Pacific.

There actually is a deserted island in mind, but Kemp is cagey about divulging its exact location. "Nobody lives there and it's about 16 kilometres long and three kilometres wide."

In this new society, alcohol, drugs and cigarettes will be banned, and community decisions will be made by consensus.

7605 SILVERDALE BRENTWOOD

Swimming pool, family room main, attractive cul-de-sac. Gorgeous views of Mt. Newton and valley. $83,900.

376-3231 OLIVE L. MARTIN 479-8913

BB Master Diamond

BLOCK BROS. REALTY LTD.

BUILDERS! DEVELOPERS!

HERE'S YOUR GOLDEN OPPORTUNITY

3-LOT SUBDIVISION

Sketch plan available. Lot A 14,560 square feet. Lot B 10,000 square feet. Lot C 18,900 square feet. (With modern 2-bedroom bungalow). Road frontage all lots. Immediate possession!

(STEAL AT $67,500)

Clear Title

477-1841 MAXWELL TRACY 477-7517

388-5464

PGR. #764

BLOCK BROS. BESTSELLERS LTD.

8-18

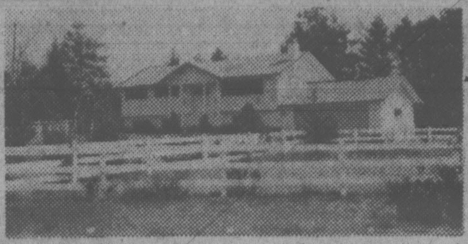

OWNERS TRANSFERRED — PRICE REDUCED

From $118,900 to $114,500 on this spacious country home. 6 bedrooms, large kitchen, living room with rock fireplace. Family room with Olde English brick fireplace. Two 4-pce. baths and 2-pce. ensuite. 2-car garage and carport, large paved area for rec vehicles. Barn for a horse or two. Fenced paddocks. Trout stream. All on two level acres. For viewing appointment please call

Century 21 WESTERN HOMES LTD. 1037 Cloverdale 386-3494

ERNIE SERONIK 386-3494

SHAWNIGAN LAKE

Open House Sun. 2 P.M.

Just completed, a charming 3 bed Tudor on a large treed lot. Beautifully finished with oak cabinets, panelled cedar doors, shake roof, brick facing and fireplace, wall to wall etc., etc. 2½ baths, 1650 sq. ft. Set up for solar heat. Access to private waterfront and tennis court. Close to new school. Must be seen at 2180 Renfrew Road.

$74,900 743-5101

8-18

ANNOUNCEMENT

The management of Canada Trust proudly announces for the month of JULY, that FRED LERCH has once again achieved top sales. If you have any Real Estate needs call:

Canada Trust Realtor

FRED LERCH 479-0428

8-18

NEW DETACHED HOMES $50,000.00 ON SEPARATE LOTS

Greater Victoria Trade Unions and Credit Unions have launched a new non-profit housing project to ensure good quality affordable housing for the people of Victoria.

The first project is in View Royal's Glentana Village. New homes now under construction, featuring:

- 3 bedrooms, 1200 sq. ft.
- fireplaces.
- double pane windows.
- close to schools and buses.
- 3½ miles to downtown.
- quality, Union construction.

OPEN HOUSES AT GLENTANA VILLAGE, ETHOS PLACE. ON GLENTANA ROAD NEAR ADMIRALS AND CRAIGFLOWER ROADS, VIEW ROYAL.

2-4 P.M. SUNDAY ONLY

or phone

VICTORIA INNOVATIVE HOUSING SOCIETY 388-4932

SEAVIEWS

Panoramic seaviews in this custom built house overlooking

CADBORO BAY

this home offers privacy and prestige in a unique area, situated on a sloping lot in such a way to ensure you the advantages of all the views. The house has 3 bedrooms, 2½ bathrooms, formal dining room, den, kitchen with eating area and fridge, stove and dishwasher. 3 sliding glass doors provide easy access to the full length sundeck and private patio off of the living room. The yard is designed for easy upkeep with its mature trees and 3 phase sprinkler system. All this and more can be yours for the price of $177,500. For more information or a private showing, call:

HARVEY A. SIMONS

Associate

477-7284 (Bus.) 477-2977 (Res.)

D.F. Hanley & Associates Ltd.

7-27

OPEN

2-4 P.M. SATURDAY and SUNDAY

$450 DOWN (with B.C. Grant)

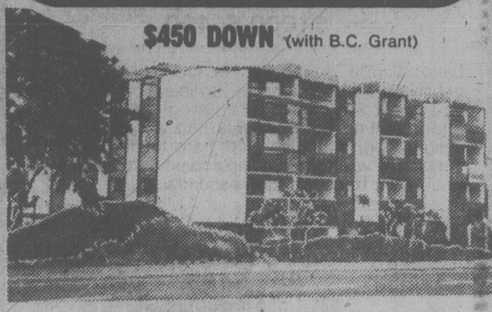

1 BEDROOM $28,900 $205 per month.

2 BEDROOMS $34,700 $240 per month.

Principal, Interest and Taxes.

We pay 1st mortgage and deed transfer legal fees. Also included are drapes, continuous clean Hot Point range and deluxe frost-free refrigerators. Many other special features.

PRINCESS MAQUINNA — 830 Esquimalt Rd.

BYRON PRICE & ASSOCIATES LTD.

385-2458

8-17

TEN MILE POINT

Lovely executive, retirement home recently architect designed and supervised custom renovated all throughout, picturesque seaview from large living room, entertainment sized dining room, the spacious modern kitchen was designed with outdoor living in mind, centre island with Jenn-Air range, sliding glass door onto fenced backyard with lovely patio, cultured marble bath in ensuite of master bedroom, guest bedroom, den with built-in bookshelves, corner window with seaview, just minutes to the beach. The large lot is truly a gardeners delight. Miniature Butchart Garden setting with lily pond and mature shrubs. Priced at $139,000. Exclusive agent:

FREDDY STARKE 595-1175 or 386-6164

Castle Properties Ltd.

WATERFRONT

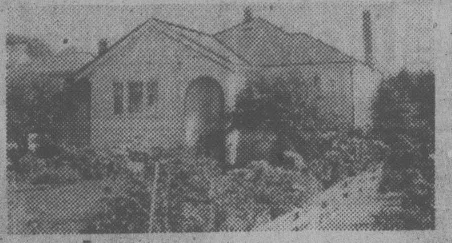

1621 HOLLYWOOD CRESCENT $138,500, PRESENT OFFERS!!

2 bedroom, plus one in full high basement, which leads out to the WATERFRONT Garden. Lot size 50x199. FANTASTIC SEAVIEWS — The home is in A-1 Condition, Inside and Out.

TO VIEW CALL PETER PRIMGAARD 386-3124 595-0306

SEASPRAY PROPERTIES LTD./REALTORS

8-18

OPEN HOUSE SUN. NOON-5 P.M.

Quality-Built, 4-Yr-Old, Immaculate Home

Main Floor — 2 Bedrooms, 4-pce. Bath, Cedar panelled LR and DR, Brick Fireplace. Kitchen features 25' Citation Birch Cabinets and Built-in DW. Broadloom Carpet throughout.

Lower Floor — (Fully Finished). Lge. Family Room with Old Brick feature wall and FP, 2-pce. Bath, Laundry Room, Storage area.

35'-long garage, cedar garden shed, fenced yard with evergreens, fruit trees and garden.

824 DARWIN AVE. (off Saanich Rd.)

Offered at $74,500 By Owner — 383-4707

8-18

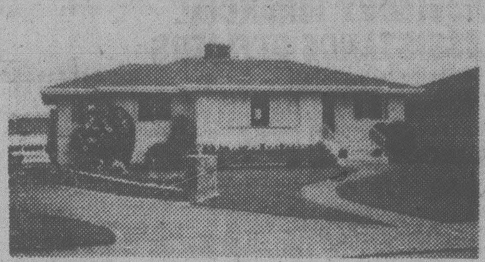

"designed for your carefree lifestyle"

TURGOOSE POINT ESTATE . . . WATERFRONT TOWNHOUSES

"A few choice luxurious homes still available"

1580-1780 Sq. Ft. of living area PLUS Double self-contained garages.

PRICED FROM $83,000 to $118,000

OPEN TO VIEW ON SATURDAY and SUNDAY 1-5, DAILY 6-8:30 P.M.

2654 LANCELOT PLACE (off James Island Road)

(North on Patricia Bay Highway to Mt. Newton X Road —follow signs to our display office)

TURGOOSE POINT ESTATES TOWNHOUSES reflect the careful planning and construction in creating carefree living accommodation to suit the discriminating buyer.

Priority has been given to preserving the THREE-ACRE TREED site offering 800 feet of prime waterfront on Saanichton Bay.

Five different models designed for the individual's privacy with emphasis on functional living area.

Without a doubt, Turgoose Point Estates rank with the finest residential waterfront developments in the Greater Victoria Area.

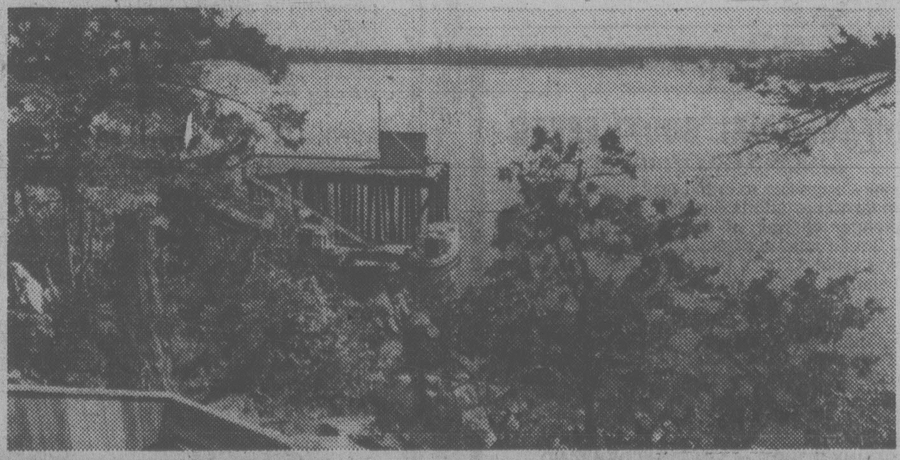

QUALITY CONSTRUCTION BY PINE HOME BUILDERS LTD.

Another Quality Development By:

Victoria Realty LTD

386-3585

8-10

DREAM HOME

This 1-year old architecturally designed 2000 square foot cedar siding home located in prestigious Selwyn Estates offers the utmost in modern living. Two sundecks with panoramic views of the Olympics. PLUS a private rear patio. Skylights in dining room, kitchen and bathroom. Large easy care lot.

REDUCED TO $99,500 FOR QUICK SALE. MLS

REALSPAN PROPERTIES LTD

PATRICK SUPEENE 478-6294 388-6454

Member — All Points Relocation Services

8-16

3647 CARDIFF PLACE

This sparkling house located in the exclusive University area is sitting on a beautiful lot of 75x153. Priced at $96,500. Drive by and if you desire an appointment Please Call:

OLIVE L. MARTIN

386-3231 479-8913

Master Diamond

BLOCK BROS. REALTY LTD. 8-18

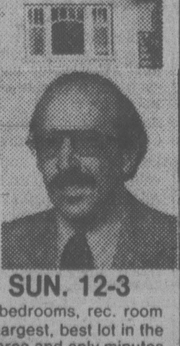

$59,900

2875 DELATRE ST.

(Off Cedar Hill Rd., opposite Kiwanis Village)

OPEN HOUSE SAT. and SUN. 12-3

Completely redecorated, two main floor bedrooms, rec. room and another finished room in basement. Largest, best lot in the area. Fruit trees galore. Excellent school area and only minutes from Hillside Shopping Centre, plus downtown bus stop a few steps away. MLS.

JOHN MONKHOUSE

477-7291 Bus. 384-8075 pager 1105

D. F. H. REAL ESTATE LTD.

DFH REAL ESTATE NETWORK

8-17

PINE and CEDAR CHALET

Like a picture postcard, this magnificent custom-built log chalet is located on a sunny two-acre, mostly wooded lot on Lands End Road. It features a large open dining-living room-kitchen area, three bedrooms, two baths, full basement, heatilator fireplace, covered verandahs, bountiful vegetable garden, Jenn-Aire range, and many many extras. Just listed — first time on market.

656-1154 656-3150

PAUL HYATT

Gordon Hulme Ltd.

2444 Beacon Ave., Sidney

7-14

CAREERS

MORTGAGE MANAGER

Our client, a well established financial institution (since 1897) is seeking a qualified, experienced mortgage manager for its new office in Victoria. The successful applicant will be a self-starter, fully conversant with every aspect of mortgage portfolio management, and, above all, will have had at least several years' direct experience in residential and commercial underwriting. Our client company offers a comprehensive salary and benefit package.

Please send resume in confidence to . . .

PENNY ROHDE or LINDA HILDEBRAND
502, 1175 Douglas St., Victoria, B.C. V8W 2E1
385-3425

8-18

Drake Personnel
a division of Drake International Inc

ACCOUNTING
$1000-$1400

Second year or more of a CGA program plus experience within a larger organization will afford you the opportunity to be a part of a smaller team effort, putting the accounts into a computerized system. Opportunities exist here for the dynamic individual, willing to pitch in and work to a common goal. Own transportation essential.

CALL

PENNY ROHDE or LINDA HILDEBRAND
385-3425
502, 1175 Douglas St.
Victoria, B.C. V8W 2E1

8-18

Drake Personnel
a division of Drake International Inc

LEGAL ASSISTANT
$1000-$1400 +

Are you hidden in the wings? Here is your opportunity to take the front-line position! Be the right-hand of this well respected Victoria lawyer. If you have established and proven ability in matrimonial law, some knowledge of litigation and motor vehicle law, shorthand and good typing, then inquire now. Take charge in this small, professional office and reap the rewards of direct involvement, the respect and appreciation of a very busy boss. Salary? If you feel confident of your capabilities in this career situation — name your price!

CALL

PENNY ROHDE or LINDA HILDEBRAND
385-3425
502, 1175 Douglas St.
Victoria, B.C. V8W 2E1 8-18

Drake Personnel
a division of Drake International Inc

RETAIL MANAGER
$15,000/yr. +

Full responsibility for the operation of the Victoria store — part of the largest chain of its kind. Staff of ten operate this first class operation which is open 10 a.m. to 10 p.m. daily. If you have some retail and management experience, Canadian/West Coast Knowledge in the business, then take charge of staffing, buying, payables and daily deposits. Future profit sharing a distinct possibility. Vacation time negotiable. Call today for this new and unique opportunity.

CALL

PENNY ROHDE or LINDA HILDEBRAND
385-3425
502, 1175 Douglas St.
Victoria, B.C. V8W 2E1 8-18

Drake Personnel
a division of Drake International Inc

PROFESSIONAL BOOKKEEPER
$1000-$1200/month

Our client is moving to brand new premises in the very near future and is seeking a career-minded bookkeeper to train in this professional legal office. Well-rounded experience in the total bookkeeping function on a one-rite system, books to trial balance, trust accounts, payables and receivables, issuing of cheques and small payroll would be a definite plus. If you enjoy total responsibility, have a high degree of integrity, are conscientious about the accuracy of your work and appreciate the positive feedback that a smaller office offers with a "team" effort, then take this opportunity to investigate this 9-5 job.

CALL

PENNY ROHDE or LINDA HILDEBRAND
385-3425
502, 1175 Douglas Street
Victoria, B.C. V8W 2E1

8-18

Drake Personnel
a division of Drake International Inc

ENGINEERING/MAINTENANCE/ OPERATIONS OPPORTUNITIES SAUDI ARABIA

Excellent career opportunities with outstanding remuneration packages exist for Engineers in many categories. Good family living conditions and full educational facilities. The following are some specific requirements: 1) Maintenance Supervisor-Chemical/Refinery 2) Turbine Engineers 3) Fleet Engineers 4) Materials Co-ordination 5) Materials Systems Engineers 6) Rotating Equipment Engineers 7) Contract Engineers 8) Materials Forecasters 9) Electronic Instrument Technicians 10) Planning and Scheduling Engineers 11) Project Inspectors 12) Cost Engineers 13) Electrical Engineers — Electric Motor Specialists 14) Process Engineers — Oil, Gas, processing operations background 15) Project Managers 16) Corrosion Control Engineers.
A university degree plus at least five years experience is preferable for most of these positions. Interviews will be held in Vancouver during mid-September. Please submit resumes in confidence to:

HOLLOWAY/SCHULZ & ASSOCIATES LTD.
306-1200 WEST PENDER STREET
VANCOUVER, B.C. V6E 2S9
TELEPHONE (604)688-9595

hsa

TEXACO CANADA LTD.

TEXACO

Bulk Fuel Distributorship available in Duncan, B.C.

TEXACO PROVIDES: 1. Full training
2. Substantial advertising support

— Applicant must be credit worthy
— Financial investment required

CONTACT: **W. G. CAMPBELL**
120 KINGSTON ST.
VICTORIA, B.C. V8V 1V4
PH. 382-3214

Corporation of the District of Surrey

CURATOR/DIRECTOR

The Municipality of Surrey has a challenging opportunity for a Curator/Director at the Surrey Art Gallery.

As part of the Centennial Arts Centre complex, this Gallery is a well established public gallery with strong programs in contemporary and historical exhibitions, education and special events. The Gallery has an exhibition area of 2,400 square feet.

As Curator/Director this professional will be responsible for the administration, development, programming and supervision of exhibitions and visual arts educaton, special events and gallery volunteer programmes, supervision of gallery personnel, raising funds and grants, and budget development and administration for gallery programmes.

Preferred applicants will have completed university training in related disciplines and possess a demonstrated record of progressive experience and competence in the curatorial/director areas.

Applicants interested in this opportunity should forward a comprehensive resume in confidence to:

Director of Personnel Services
CORPORATION OF THE DISTRICT OF SURREY,
14245-56th Avenue,
Surrey, B.C.
V3W 1J2

MINISTRY OF EDUCATION, SCIENCE & TECHNOLOGY

RESEARCH OFFICER

Competition 79:2049-01 $22,344-$25,548

In VICTORIA under direction, performing general and specific financial research and planning; participating in research/development towards improved financial/administrative management systems; undertaking research/planning relative to federal/provincial fiscal agreements; maintaining overview of external research/development projects undertaken through Deputy Minister's office; undertaking specific projects.

Qualifications — Preferably post graduate degree in commerce or related field; good knowledge of applications of research methodology; considerable experience in public administration or finance research and planning; exposure to modern management procedures desirable. Post-graduate training may be credited as experience.

MINISTRY OF FINANCE

RESEARCH OFFICER

Competition 79:2040-01 $18,720-$21,372

In VICTORIA conducts research projects, feasibility studies, reviews and analyzes internal controls, schedules and maintains procedures for large financial computer based systems; prepares comprehensive reports and documentation of interface procedures (manual or automated), assists in other research projects of the office.

Qualifications — A recognized university degree, preferably in computer sciences in financial or related fields; a good knowledge of the application of research methods and procedures to practical situations in control of financial systems. A minimum of two years' practical experience subsequent to graduation in research work in the particular field, including at least one year in work on an important research project; post-graduate training may be credited as experience.

MINISTRY OF LABOUR

ADMINISTRATIVE ASSISTANT

Competition 79:2012-01 $18,024-$20,916

In VICTORIA handles correspondence and research; reports on a wide variety of human rights matters. Maintains and monitors case records. Prepares reports and statistical analyses on human rights issues and cases. Related administrative duties.

Qualifications — Secondary school graduation and extensive related experience or equivalent combination of education and experience; knowledge of human rights legislation and its enforcement. Proven ability in written and oral expression on variety of sensitive issues. Organizational and research skills.

Return applications by August 29, 1979.

Province of British Columbia
Public Service Commission

Positions are open to both men and women. Canadian citizens are given preference. Obtain applications from, and return to address below.

544 Michigan Street, Victoria, B.C., V8V 1S3

CHIEF CONSTABLE *for the* CITY OF VICTORIA

Population 70,000. Seeking outstanding police professional to manage department of 142 regular members and 23 civilians; annual budget $4.4 million. Require minimum of five years' experience in a command or management position; completion of the Executive Development Course from the Canadian Police College; extensive law enforcement training with progressively responsible work and supervisory experience; Canadian citizenship. Salary range $3,003-$3,598 per month with normal fringe benefits.

Send resume giving full details of training, experience and qualifications including one bank reference and a minimum of two professional references to the Personnel Director, City of Victoria, #1 Centennial Square, Victoria, B.C. V8W 1P6 by October 1, 1979.

Canada's largest Bank requires Experienced Consumer Lenders

We encourage applications from both male and female career-oriented individuals. Applicants must be willing to relocate at our expense throughout British Columbia.

Our goal is to utilize your talents as quickly as possible, with placement in a line assignment, following a brief orientation program.

We offer attractive salaries and fringe benefits. Enquiries should be directed by mail or telephone, to:

Mr. B. R. Peterson
Recruiting Officer
Senior Vice-President
& District G. M. Department
1055 W. Georgia Street
Vancouver, B.C.
V6E 3S5
Phone: 665-5192

ROYAL BANK
the helpful bank

Open to both men and women

Public Service Canada / Fonction publique Canada

SHIPS' OFFICERS

Various Departments
Nova Scotia, New Brunswick, Prince Edward Island, Newfoundland

Comp. No.: 79-PSCH-SO-3409

The Atlantic Regional Office of the Public Service Commission of Canada is recruiting Ships' Officers to be placed in active inventory from which positions will be filled as they become available with various departments. Vacancies are anticipated requiring the following qualifications:

Deck Officers -
Master Mariner or Master, Foreign-Going; ON I, First Mate Home-Trade, Second Mate Foreign-Going, Coast Guard Command; ON II, First Mate Home-Trade, Second Mate Foreign-Going, Coast Guard Watchkeeping; Master Home Trade; Master Home Trade 350 Ton.

Engineering Officers -
Engineer First Class, Motor or Combined; Engineer Second Class, Motor or Combined; Engineer Third Class, Motor.

Electrical Officers -
Successful completion of approved electrical training. Experience in operating, maintaining and repairing shipboard electrical machinery, power equipment, distribution systems and related electronic equipment and systems.

Supply Officers -
Successful completion of approved training in the provision of ships' supply services; experience in shipboard catering and housekeeping and in controlling stores and finances; experience in supervision.

Radio Officers -
A second class Radio Operator Certificate issued by Communications Canada.

NOTE: For Deck and Engineering Officers under certain circumstances a lesser Certificate of Competency issued by Transport Canada may be acceptable.

LANGUAGE REQUIREMENTS
Some positions require a knowledge of the English or French language and others require knowledge of both official languages. Unilingual persons may apply for bilingual positions but they must indicate their willingness to become bilingual. The Public Service Commission will assess the likely aptitude of candidates to become bilingual. Language training will be provided at public expense.

Additional job information is available by contacting the address below.
(Toute information relative à ce concours est disponible en français et peut être obtenue en nous contactant l'adresse suivante.)

HOW TO APPLY
Send application form and/or resumé to:
Mrs. E. Cruickshank
Public Service Commission of Canada
4th Floor, 5161 George Street
Halifax, Nova Scotia B3J 1M8
Telephone (902) 426-2169.
Please quote the appropriate competition number.

CHOOSE HAPPINESS
COMPETITIVE HOURLY RATE

This extremely busy and congenial lawyers office requires a professional and happy person to assist them with estates and conveyancing work. If you are a busy parent, then the four hours of morning work will enable you to be home with the children in the afternoon and afford you the opportunity of earning extra money and keeping your skills up to date. This smaller company offers a youthful and task oriented environment — a very special job for a very special person. Starting date is September 4. Apply now for an interview.

CALL:

PENNY ROHDE or LINDA HILDEBRAND
385-3425
502, 1175 Douglas St.
Victoria, B.C. V8W 2E1

8-18

Drake Personnel
a division of Drake International Inc

BRANCH ACCOUNTANT
$1100-$1500

Starting September 1, the successful candidate will be in charge of 4 staff, responsible for personal pensions trusts, DPSP, RRSP, general ledgers and keeping accounts in order. The qualified person will have trust company background with experience in estates, trusts and dealing with agencies, have some CGA background or be willing to prove practical experience. All benefits including dental which is 2/3 subsidized by the firm. If you are seeking advancement from your present assistant accounting position then this Company offers you the opportunity to prove your ability.

CALL IN COMPLETE CONFIDENCE TO
PENNY ROHDE or LINDA HILDEBRAND
385-3425
502, 1175 Douglas St.
Victoria, B.C. V8W 2E1

8-18

Drake Personnel
a division of Drake International Inc

MINISTRY OF TOURISM &
SMALL BUSINESS DEVELOPMENT

SMALL BUSINESS ADVISORY SERVICES & FINANCIAL ASSISTANCE OPPORTUNITIES

Based in Vancouver and travelling throughout the province, a number of individuals are required (on a one-to-five-year auxiliary basis) to deliver a variety of small business manufacturing, retail, service and travel industry development programs and services.

ENTERPRISE & MANAGEMENT DEVELOPMENT ADVISORY SERVICES OFFICERS

Competition 79:2055-01 $25,548-$29,256
Competition 79:2056-01 $22,344-$25,548

Responsible for: successful promotion and delivery of business programs; providing counselling and consulting assistance and entrepreneurial innovation to small and medium sized businesses, diagnosing financial, marketing and management problems, initiating effective solutions; developing, directing management skills workshops, conducting effective public speaking engagements, developing advanced professional level activities, monitoring the managerial and economic performance of recipients of government loans, representing the Ministry at government/industry meetings.

EVALUATOR/ANALYST/ ADVISORY FINANCIAL ASSISTANCE OFFICERS

Competition 79:2057-01 $25,548-$29,256
Competition 79:2058-01 $22,344-$25,548

Under direction, responsible for appraising and assessing information provided in loan applications, determining appropriate levels of financial assistance, counselling business owner-managers, conducting office and site interviews, recommending and monitoring cash disbursements.

QUALIFICATIONS (for all preceding positions)

Bachelors degree in commerce, economics or other related discipline or equivalent combination of education and practical experience; extensive experience in business, some of which must be at the owner-manager level with profit producing responsibility. Familiar with government financial and non-financial assistance programs; knowledge of financial management; use of appropriate techniques for presentation of findings and recommendations; demonstration of professional competence in the analytical aspects of the work.

CLERK-FINANCIAL ASSISTANCE PROGRAM

Competition 79:2054-01 $12,660-$13,860

Under general supervision, analyze and draft summaries of applicants' financial statements; assess financial projections; prepare disbursement recommendations; answer enquiries from the business community, banks and other government agencies; prepare correspondence relating to programs; prepare division reports for the small business assistance officers, manager or director; other clerical duties.

Qualifications — Preferably secondary school graduation or equivalent with studies in accounting/financial analysis; a thorough knowledge of routine office practices and procedures; a minimum of three years' clerical experience; ability to work independently; ability to organize staff assignments; proven ability to develop and produce data recording and information records; preferably related experience in a financial institution.

These competitions will also be used to assemble a list of candidates for future positions.

Lesser qualified applicants may be assigned at a lower level with an appropriate salary.

All applicants are expected to be familiar with the geography and economy of British Columbia.

Return applications by August 29, 1979.

Province of British Columbia
Public Service Commission

Positions are open to both men and women. Canadian citizens are given preference. Obtain applications from and return to address below.

544 Michigan Street, Victoria, B.C., V8V 1S3

Hospital staff returns

Nanaimo Regional General Hospital was back to normal late Friday after a four day sit-in by 130 Hospital Employees Union (HEU) members.

A return-to-work agreement was reached after several hours of meetings between the union, management, and members of the Labor Relations Board.

The sit-in by dietary, housekeeping, stores, maintenance, and laundry workers was sparked by the reported suspension of an employee who refused to work on garbage detail. An HEU spokesman said the problem was connected to bad relations between employees and one supervisor.

A 12 member committee will meet Thursday to discuss problems at the hospital.

There were no serious problems because of the sit-in. Elective surgery and admissions were cancelled and administrative staff took up the extra work load.

Customs stops U.S. boat sales

Recent enforcement in eastern Canada of a little-known law prohibiting U.S. boats from displaying for sale signs while in Canada has residents there worried that tourist and marina trade will be disrupted.

But there's no problem in the Greater Victoria area.

Marina owners on the Saanich peninsula said they are not aware of any American boat berthed in Vancouver Island waters displaying a for sale sign.

"The problem doesn't seem to exist here," said one operator.

"I don't recall ever seeing a U.S. boat for sale in our marinas."

Five Michigan boaters were each forced to pay a $200 customs penalty for violating Section 22 of the Canada Customs Act while their vessels were berthed at Bridgeview Marina in Ontario.

Marina manager Dave Brown said he believed the RCMP began enforcing the law only about two weeks ago after someone complained.

Brown, who said he has lost four customers because of the incident, has asked the RCMP to give the boaters a warning first.

Thetis level solved

The controversy over raising the level of Thetis Lake to supply water for fish in Craigflower Creek has ended on a happy note.

A special committee composed of conservationists, fish and wildlife groups and the city has approved a new proposal which protects the amenities of the lake and also provides water for the fish.

The proposal is to reduce the level of the lake by eight inches during the winter months and to raise it back to its present level in spring.

Water would be used from the lake during dry spells and, when necessary, in early fall, to maintain a flow in Craigflower Creek.

Under a proposal rejected earlier this year by by city council and the Thetis Park Nature Sanctuary Association, the level of the lake would have been raised to a level which would have meant the loss of about 360 mature trees.

"The proposal protects the interests of all groups," said committee chairman Ald. John Hayes.

B.C. Fish and Wildlife biologist Chris Dodds said it is hoped 10,000 cutthroat smolts will be released in the Gorge via Craigflower Creek and Colquits Creek in the spring of 1980.

Dodds is seeking to restore the once-rich recreational fish resource in the Gorge watershed.

He said it may also be possible to increase the fish population in Thetis Lake by using an existing ditch connecting the upper and lower lakes as spawning ground for trout.

TRAVEL CONSULTANT

Minimum experience required, one year IATA. For confidential interview call

JOHNSON ST. TRAVEL
TRAVEL NETWORK
381-5514

8-18

Para-Legal Secretary

To work independently and with one lawyer handling a diversified real estate and estate practise. Excellent terms and conditions. Please forward all resumes to:

James R. Clapp
#320 — 777 Broughton St.
Victoria, B.C. V8W 1E3
Telephone 385-6703

Ronald McUnion

SHAWINIGAN, Que. (CP) — The Confederation of National Trade Unions (CNTU) said Friday that 64 of about 80 employees at a MacDonald's fast-food restaurant here have decided to join the union following the appointment of a Montreal man as restaurant manager.

PRODUCTION MANAGER

Kraft Pulp B.C. Interior

$40,000 to $45,000 Range.

Our client, one of British Columbia's leading forest products companies, is seeking a production manager for its bleached kraft pulp mill in the central interior of B.C.
The immediate challenge is to manage and coordinate all the mill's production areas to achieve the highest possible standards of production, safety, production quality and housekeeping while maintaining tight control of costs. The successful candidate will direct activities in the woodroom, steam and recovery, pulping and machine rooms, as well as purchasing, stores, traffic and shipping departments. This position reports to the General Manager.
The ideal applicant, probably a chemical or mechanical engineer, will have significant experience in a bleached kraft pulp mill, including proven accomplishment in supervisory roles. A sound technical background, effective communication skills and superior managerial capabilities are required. This is a growth opportunity leading to more senior managerial and executive positions.
Location: one of the most attractive pulp mill locations in Canada.
Reply in confidence to A. G. Tinker or D. H. Stephenson, Bryce, Haultain Division, Technical Service council, Ste. 1050, 475 W. Georgia St., Vancouver V6B 4M9. Call Collect (604) 682-6111. Please refer to assignment # VC-133.

Bryce, Haultain
Personnel Consultants
A Division of Technical Service Council

8-18

PROJECT MANAGER CORPORATE SYSTEMS

The British Columbia Systems Corporation servicing the data processing needs of the Provincial Government Departments and Agencies has a challenging career opportunity for a Systems Manager.

Reporting to the Comptroller, the successful candidate will be responsible for directing and managing the computer systems development of the Finance & Administration Division. Applicants must have a solid financial business orientation with a demonstrated record of successful project development experience for:

- **Financial and Operational Management reporting systems,**
- **Personnel/(Payroll systems),**
- **Data base oriented application packages.**

Compensation will fully reflect the important nature of this position located in Victoria.

Reply in confidence, giving full personal details and salary expectations to:

S. Sainsbury, Personnel Department

BCSC
BRITISH COLUMBIA SYSTEMS CORPORATION
1112 FORT STREET, VICTORIA, BRITISH COLUMBIA V8V 4V2

Before the judge

A 21-year-old View Royal man was charged with robbery with violence and unlawful confinement Friday.

Howard Clement Baker, of 229 Helmcken Road, was charged in connection with an incident involving taxi driver Robert Ernest Chavenaile, 30, of 344 Vincent.

Victoria police arrested a man after a woman spotted what appeared to be a man holding a knife at the throat of a taxi driver about 1 a.m. and flagged down a passing police vehicle.

Judge William Ostler remanded Baker in custody until Tuesday for election of trial method and possible bail hearing.

* * *

A 35year-old Vancouver man, described by Ostler as a "thoroughly dishonest man intent on living on other persons' resources," was given nine months in jail after pleading guilty to four counts of false pretences, two counts of attempted fraud, and one count of carrying a concealed knife.

Crown counsel Richard Law told the court the four false pretences charges against Joey Dolling were for worthless cheques totalling $367.41 which were returned marked insufficient funds by the Canadian Imperial Bank of Commerce.

The attempted fraud counts involved the same bank's branch at 1175 Douglas. Law said Dolling went to the branch, tried to transfer $1,500 from a Chilliwack CIBC branch and also tried to purchase 600 common shares of the B.C. Resources Investment Corporation, valued at $3,600. Law said bank officials checked in each case and determined Dolling didn't have funds in accounts on which cheques were written.

Court was informed Dolling had previous convictions for false pretences and fraud in Coquitlam, New Westminster, Penticton, Maple Ridge, Vancouver, and North Vancouver.

Duty legal-aid lawyer Jasper Bomhof said Dolling's problems were alcohol related and that Dolling went on the crime spree while on a binge.

* * *

A three-month jail sentence was imposed on 37-year-old George Roy James, of 14 Kuper Road.

James pleaded guilty to being unlawfully in a dwelling house Jan. 18 and court was told he was found by Victoria police hiding behind clothes in a closet at 1215 North Park shortly after 6 a.m.

* * *

Two men charged with possession of marijuana for the purpose of trafficking in two separate incidents were granted bail by Ostler.

Murray Wayne Farup, 20, of Salt Spring Island, jointly charged with 23-year-old Anthony Patrick Stock, of 944 Tattersall, 20-year-old Guenther Von Ilberg, of 1119 Princess, and 22-year-old James Clarence Hilborn, of 4533 Glenover, was released on his own recognizance in the sum of $3,000 with one or two sureties in the same amount.

Farup, who is serving a five-day sentence imposed Thursday by Ostler for driving while under suspension, was remanded until next Thursday for election.

Christopher Ward Sherlock, 23, of 5039 Cordova Bay, was also charged with possession of hashish for the purpose of trafficking.

He was ordered released on his own recognizance in the sum of $1,000 with one surety in the same amount. Sherlock was remanded until Friday for election.

* * *

A 24-year-old Victoria man was given five days in jail after pleading guilty to possession of hashish.

Crown counsel Martha McNeely said Michael Nelson Townsend, of 3140 Washington, was stopped in the 500-block Johnson at about 8:30 p.m., Thursday and a search produced three vials of liquid hash from one of his pockets.

After learning that Townsend was on a year's probation from March 6 this year when he received a suspended sentence for theft under $200, Ostler imposed the jail term.

* * *

James Johnson, 29, of Nanaimo, was fined $50 and ordered to perform 80 hours of community service work after pleading guilty to impaired driving.

SYSTEMS DEVELOPMENT MANAGER
VANCOUVER

The British Columbia Systems Corporation is seeking a Senior Manager to take charge of its Vancouver-based systems development unit.
The successful candidate, reporting to the Vice-President Systems Development, will be responsible for:

- Developing an effective team of DP professionals.
- Maintaining the high standards required to best meet the information systems goals of our clients.
- Directing systems development.
- Managing systems and programming resources

If you have a proven record as a leader and manager in a multi-application data processing environment, we offer you the opportunity to both lead an independent operation and affect the strategic directions of the Corporation and its clients.

Submit your resume to:

S. Sainsbury, Personnel Department

BCSC
BRITISH COLUMBIA SYSTEMS CORPORATION
1112 FORT STREET, VICTORIA, BRITISH COLUMBIA V8V 4V2

FAIRWAY

272 GORGE RD. W. at GORGE SHOPPING CENTRE

MON.-THURS. 9-9
SUNDAY 9-6

FRI., SAT. 8 A.M.-9 P.M.

PRICES EFFECTIVE SUN., MON., TUES., AUG. 19, 20, 21

We Reserve the Right to Limit Quantities. While Stocks Last.

CANADA GRADE A BEEF STANDING RIB ROAST lb. 1.98

BONELESS SIRLOIN TIP ROAST ....GRADE A BEEF lb. 1.99

CHASE AND SANBORN COFFEE ..... 1 lb. pkg. 2.39

FRESH SHORT RIB OF BEEF..... lb. 99¢

JELLO JELLY POWDER 4 3-oz. pkgs. 79¢

FRESH SMALL SPARE RIBS GOV'T INSPECTED ... 1lb. 1.49

HEINZ TOMATO JUICE .... 48-oz. tin 69¢

SHANKLESS SMOKED PICNIC WHOLE OR HALF ...... 89¢

CATELLI LONG SPAGHETTI READYCUT MACARONI 2 kg pkg. 1.49

B.C. GRANULATED SUGAR 4 kg bag 1.79
WITH $20 ORDER OR OVER. LIMIT ONE ....

LOCAL GROWN BULK CARROTS ...... 3-lb. 39¢

SUNBRITE BLEACH 128-oz. jug 79¢

FRESH GROWN PRUNE PLUMS........ 1 lb. 29¢

ROYALE JUMBO TOWELS.. big roll 85¢

CALIFORNIA ORANGES....... 5 lbs. 1.00

PEPSI COLA SOFT DRINK...... 750 ml 2 for 79¢ PLUS DEPOSIT

CARNATION HASH BROWN POTATOES. 2-lb. bag 39¢

ONTARIO MED. CHEESE .... lb. 1.79

CARNATION COFFEE MATE 16 oz. 1.37

TEMPORARY WORK IS MORE THAN WORDS PER MINUTE

It's challenge, variety, good hourly wages. In some skill categories, it's year round work. If you are an experienced dicta typist, steno, keypunch operator, Mag Card Operator or bookkeeper we can offer you work immediately.

office overload
a DRAKE INTERNATIONAL company

Call for an interview
388-5565

Chateau Lake Louise
requires
Chambermaids and General Help

These are temporary positions for one month. Return bus or train transportation will be paid on closing day, September 23 for all those who stay until that time. These positions should appeal to anyone who is interested in a brief working holiday in the mountains, at a very pleasant and uncrowded time of the year. Applicants should telephone their names and numbers to 384-8111 Extension 7775, Monday and Tuesday, 9 a.m.-3 p.m. only. Brief interviews will be arranged for Wed., Aug. 22.

SENIOR PROGRAMMER ANALYST

You are a data processing professional who enjoys hard work, seeks opportunities for promotion, wants variety, and "leading edge" experience. The British Columbia Systems Corporation offers all these.

Location: Victoria

Responsibilities: Reporting to the Project Manager, this analyst will be a project leader of a systems development, maintenance and small projects team, primarily in the area of mapping and graphics; directly supervises programmers and analysts on the team and conducts studies to determine the scope of a proposed system.

Qualifications: Demonstrated success as a systems analyst and programmer analyst in preparation and implementation of moderately complex projects.

Extensive knowledge and experience with mapping and graphics systems (utilizing both mini-computers and mainframe processors) and IBM OS JCL PL1 and FORTRAN is required.

Candidates with lesser qualifications may be placed at a lower level.

Salary Range — $23,316-$28,536 (Under Review)

If you are seeking a demanding and challenging position with a dynamic client-oriented organization offering excellent employee benefits, please submit your resume outlining your experience and salary expectations to:

Mr. S. Sainsbury,
Personnel Department

BCSC
BRITISH COLUMBIA SYSTEMS CORPORATION
1112 FORT STREET, VICTORIA, BRITISH COLUMBIA V8V 4V2

U.S. eyes isle for N-garbage

By RICHARD BURT
New York Times

WASHINGTON — The Carter administration is considering buying a small, uninhabited island in the South Pacific for storage of nuclear waste from Asian reactors, government officials say.

Officials said administration nuclear experts were examining whether Palmyra, in the Line Islands and 1,110 southwest of Hawaii, would be a good place to store waste produced by nuclear reactors in Japan and other Asian countries.

Officials estimate the 500-acre island, under the jurisdiction of the city and county of Honolulu but privately owned by the Fullerd-Leo family of Honolulu, could be bought for less than $20 million.

Officials said the principal reason for helping Asian nations find a nuclear storage site was the administration's desire to curb the spread of technology that could enable more countries to build nuclear weapons.

Officials hope that if Asian countries are able to store their wastes at sites such as Palmyra, the incentives for governments to invest in reprocessing technology will significantly decline.

Officials said that tentative plans called for the containers to be stored on the island for about 30 years, when they would be moved to a location to be determined later.

Obscene caller collected

RAHWAY, N.J. (Reuter) — A convict at Rahway state prison was charged Friday with using a jail telephone to make obscene telephone calls — collect.

The convict, Michael Fede, 31, of Nutley, N.J., was charged with making the obscene calls to four housewives.

A spokesman for the state corrections department said Fede persuaded the women to accept the charges for his calls by convincing them he was either their husbands' friend or in other instances claimed he had kidnapped their husbands.

Investigators traced Fede by examining the telephone bills of the four women.

Soviet jet collision toll 173

MOSCOW (AP) — Reliable sources said Friday that 173 persons died in the collision of two Soviet Aeroflot jetliners last week over the Ukraine, making it the second worst in-flight disaster in aviation history.

The official Soviet news agency Tass released no official death toll, as is common in most Soviet crashes, but said there were no survivors. Officials said no information would be released until a government commission completes its investigation.

Earlier unconfirmed reports said 150 persons died, based on passenger and crew capacities of the Tu-124 jets that collided last Saturday, 880 kilometres east of Moscow.

In its only announcement about the crash, on Friday, Tass said thousands of mourners in Tashkent "paid a last farewell to the members of the Pakhtakor soccer team, killed in an air crash."

In previous dispatches, Tass said one plane was flying from the central Asian city of Tashkent to the far western city of Minsk. The second was bound for Kishinev from the Siberian city of Chelyabinsk.

The worst in-air disaster was the collision Sept. 18, 1976, over Yugoslavia of a British Airways Trident and a Yugoslav DC-9 that killed 176 persons. The worst aviation disaster in history was the runway collision of KLM and Pan American Boeing 747s on March 27, 1977, on the Canary Island of Tenerife, which killed 581 persons.

THINKING ENERGY SAVINGS?
THINK WESCRAFT WINDOWS . . .
"Making and Installing Fine Quality Windows for 25 Years"
2189 KEATING X ROAD
Victoria 652-1131 Courtenay 339-4263 Nanaimo 758-2441

Fields
FOR BACK-TO-SCHOOL! OUR PRICES ARE LOW!!

New Eritrea allies for Iraq reported

BEIRUT (Reuter) — Iraq has stopped all military and financial aid to one of the major guerrilla groups fighting for the independence of Ethiopia's strategic Red Sea province of Eritrea, Persian Gulf diplomatic sources reported Friday.

The sources said Iraq has cut its support for the Eritrean Liberation Front Revolutionary Council in April in a marked shift of policy on Eritrea.

Iraq and the revolutionary council used to be on such close terms that the Iraq's once threatened to break relations with the Soviet Union if it continued to aid Ethiopia and its war against the Eritrean rebels.

The sources said the Iraqis ended the aid after deciding to switch their support from the revolutionary council to a breakaway group of right-wingers.

The switch appeared to reflect Iraq's desire for a greater role in the Horn of Africa, diplomats said.

In a move which underlines the shifting pattern of political alliances in the Middle East, the revolutionary council now is turning for support to Iran.

TV not grey area

JOHANNESBURG (AP) — South Africa's white-minority government announced Friday it will establish a separate television network for blacks, in line with its policy of racial segregation.

Sources in the state's South African Broadcasting Corp. said the network, Channel 2, should be operating in 13 or 14 months.

ROCKWELL
Parts and Accessories
ISLAND MACHINERY LTD.
617 Chatham St.
385-5500

Country casual sofa and loveseat

For deep seating comfort and great looks you'll enjoy for years, catch our great savings now. Both feature "Persimmon Parnell" grasscloth design cover.

Sofa Reg. $725 To clear $577
Loveseat Reg. $625 To clear $497
Not in Lougheed.

Handsome country oak settees

If you've been waiting for just the right buy for your casual style decor, it's time to shop and save. Both items feature amber colour covers, with loose cushions.

Sofa Reg. $795 To clear $647
Loveseat Reg. $695 To clear $547
Not in Surrey

It's the end of the line for these values, because they've all be priced to GO! Shop right now for exceptional savings on sofas, bedroom suites, drapes, accent accessories and much more.

Contemporary occasional tables
With rich oak finish. Square cocktail table. Reg. $295 To clear $217
Hexagon table. Reg. $245 To clear $187
In Downtown Vancouver, Lougheed and Victoria.

Contemporary wall units
With burl look finish. 6 door with server tray. Reg. $795 To clear $447
Small unit Reg. $525 To clear $227
Bar unit Reg. $725 To clear $357
End unit Reg. $325 To clear $97
In Downtown Vancouver and Victoria.

Dinette chairs.
Oddments, discontinued lines and floor samples. Reg. 69.95 to 94.95
To clear $47 and $67.
In Downtown Vancouver only

Dark pine chair.
Upholstered in beige tweed. Four only. Reg. $97
In Downtown Vancouver only To clear $67

Directors chair.
Folding style. White frame with khaki canvas seat. Reg. 59.95
In Downtown Vancouver only To clear $37

Loveseats.
In chrome, with brown upholstery. Five only. Reg. 259.95
In Downtown Vancouver only To clear $187

Matching chair. Reg. $74
In Downtown Vancouver only To clear $55

Cushion oddments.
Seat and back cushions in assorted patterns. Reg. 15.95 to 29.95
In Downtown Vancouver only To clear 7.77

Furniture, Downtown Vancouver (sixth), Park Royal, Coquitlam, Surrey, Richmond, Lougheed, Champlain and Victoria, unless stated otherwise.

Two door storage unit.
White finish. 32"x 16"x 24". Reg. $154.
In Downtown Vancouver only To clear $47

Square cocktail table
White formica top. Reg. 189.95
In Downtown Vancouver only To clear $107

Contemporary occasional tables
Featuring a warm nostalgic finish. Square cocktail table Reg. $395 To clear $297
Corner table. Reg. $295 To clear $197

Square lamp table
White formica top. Reg. $179
In Downtown Vancouver only To clear $97

Square commode table
Contemporary style, with lotus nut finish. Reg. $395 To clear $197
In Downtown Vancouver and Lougheed only.

Colonial drum table
Hexagon table with red vintage maple finish. Square cocktail table Reg. $325 To clear $127
In Downtown Vancouver only.

Traditional five piece bedroom suite With handsome oak finish. Reg. $2595 To clear $1777
In Downtown Vancouver and Victoria only.

Traditional style bedroom suite
Reg. $2395 To clear $1747
In Downtown Vancouver only.

Card table chair
With pillow seat and Danish walnut finish. Reg. 36.95
In Downtown Vancouver only To clear $27

Wicker umbrella stand
Natural colour. Reg. $37 To clear $27
Furniture/Trendsetters, Downtown Vancouver (sixth) only.

Five piece modern dinette.
White Parson's table with four directors' chairs. Three only. Reg. $389.95 To clear $287
Furniture, Downtown Vancouver (sixth)

British import cut-away and tier sets.
In gold colour, red, brown, peach and orange. Hand washable. Cut-away set. Reg. 37.50 to $45. To clear 29.99
Tier set Reg. $25 to 29.98 To clear 19.99

Ready-made drapes.
Assorted styles of lined and unlined drapes with pinch pleated headings.
8'x 84" Reg. $82 to 85.99 To clear 59.99
12'x 84" Reg. $130 to $140 To clear 99.99

Suede ready-made drapes
With pinch pleated headings. Dry clean only. 8'x 84" Reg. 89.99 To clear 65.99
12'x 84" Reg. 119.99 To clear 89.99

Cut-away and tier sets.
Colours include red, brown, rust and green. Hand washable. Reg. 17.50 to 21.98 To clear 11.99

Marcil sheer drapes.
Unlined, with lace pattern and pinch pleated headings. Hand wash or dry clean. Ivory or white.
8'x 84" Reg. 99.98 To clear 69.99
12'x 84" Reg. $150 To clear 109.99
Draperies, Downtown Vancouver (fifth) only.

Swivel shade accent lamp.
21" high. In white or brown. Reg. $35 To clear 25.99
In Downtown Vancouver and Richmond only.

Tent shade table lamp.
In white or brown. Reg. $30 To clear 21.99
In Downtown Vancouver only.

Blue Mountain pottery table lamp.
Brown with black accent and white pleated shade. 24" high. Reg. $69.95 To clear 51.99
In Downtown Vancouver and Lougheed only.

Ceramic accent lamp
Pleated linen-like shade and tri-light switch. Sand or rust. (Not all colours in all store.) 17" high. Reg. 39.95 To clear 34.99
In Downtown Vancouver, Richmond, Lougheed, Surrey and Champlain.

Ceramic table lamp.
Tri-light switch, pleated shade. Rust or peach. (Not all colours in all stores) 21" high. Reg. $50 To clear 34.99
In Downtown Vancouver, Richmond, Lougheed, Surrey and Champlain.

Ceiling swag lamps.
Assorted styles, with pleated shades. Reg. $50 To clear 34.99
In Downtown Vancouver only.

Lamps and Fixtures, Downtown Vancouver (fifth), Richmond, Surrey, Lougheed and Champlain, unless otherwise indicated.

Egyptian prints
Assorted glassed and matted prints, in various sizes. Reg. $55 to $75. To clear 29.99 to 49.99

Stone look cement cats
Imported from England. In various sizes and positions. Reg. $15 to $50 To clear 10.99 to 34.99.
The Gallery, Downtown Vancouver (fifth) only.

Personal shopping only, please. Prices in effect while quantities last.

Hudson's Bay Company

the Bay

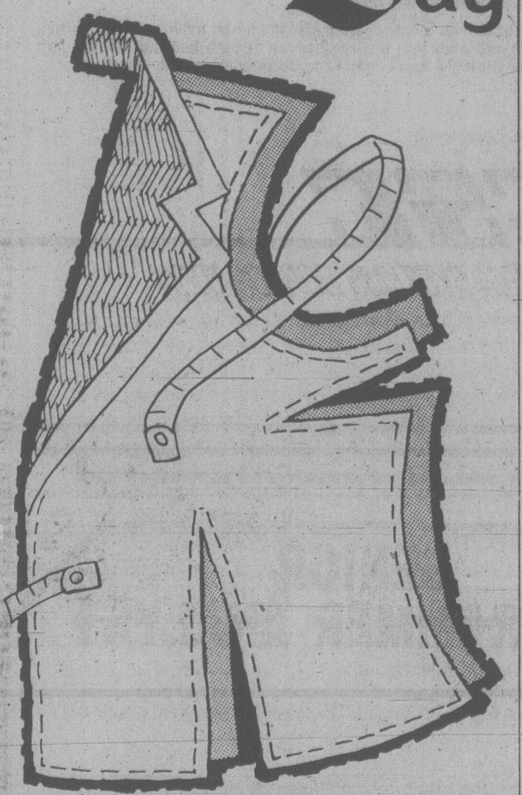

Suit yourself!

You *can* have a new fall wardrobe, as exciting and fashionable as any you've admired in magazines. And, you can have it for far less than the ready-made retail value.

Let the Bay introduce you to the wonderful world of sewing. Not only do we have a complete line of top name sewing machines: Husqvarna, Pfaff and Baycrest, but we also have a full selection of the newest fashion fabrics, patterns and sewing notions.

When you purchase your sewing machine from the Bay, you'll receive comprehensive instructions on its operation. In addition, we'll help you construct your first garment. For further details, come in and talk to Mrs. Linda Smith. She's in our Sewing Machine department, next to Major Appliances on the fourth floor of the Bay Victoria. Or, call 385-1311, local 245.

Discover for yourself the wonderful, and economical, world of sewing. A closet full of fabulous originals can be yours, with just a little help from the Bay. So, suit yourself!

Sewing Machines, The Bay Victoria (fourth)

Hudson's Bay Company

SECOND FRONT PAGE

We Care about
You getting
your moneys
worth!!
SEE DODGE
COLT TODAY!
WILLE Dodge · Chrysler

It's dukes up at Duke Point in union job fight

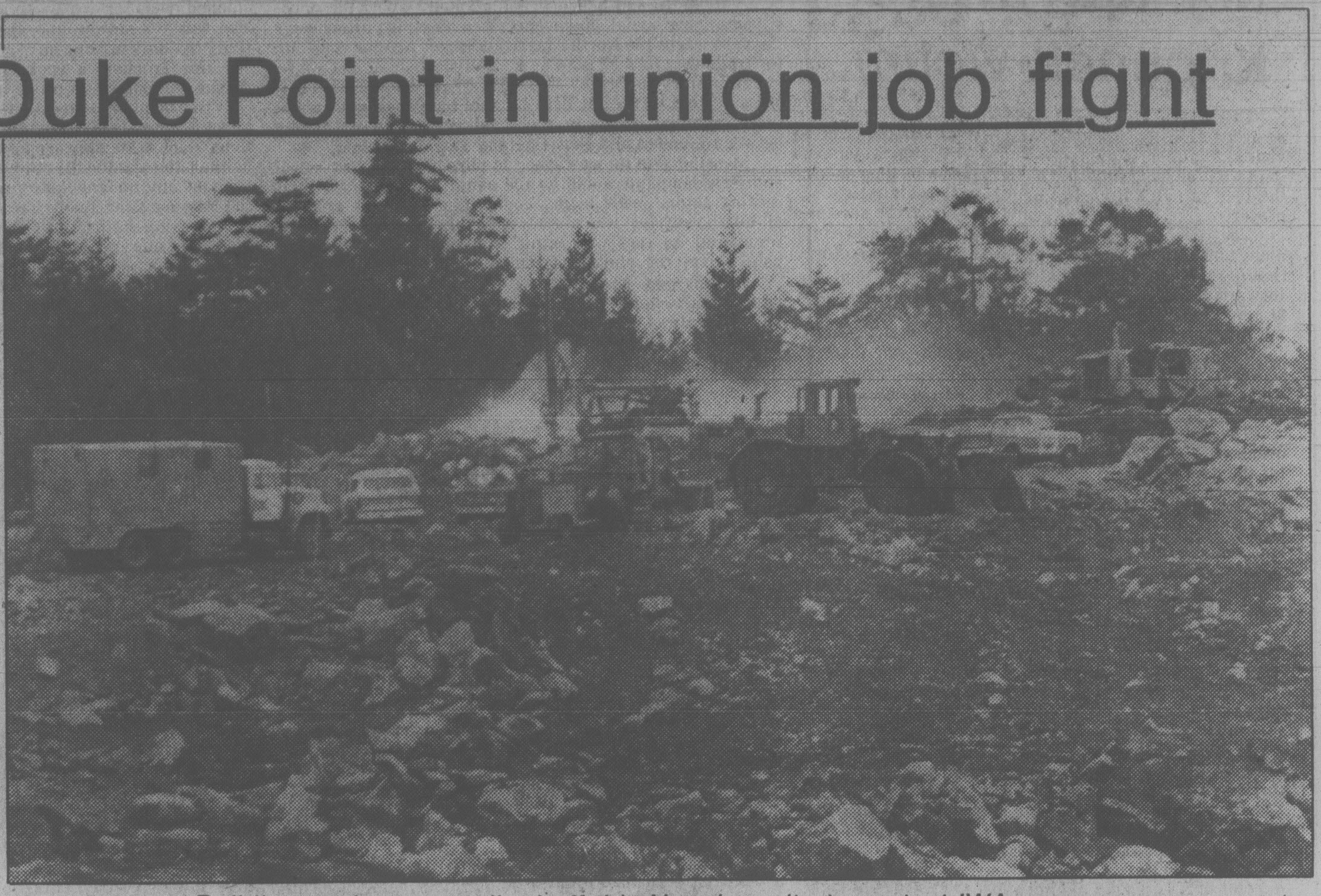

Building tradesmen walked off this Nanaimo site to protest IWA presence.

By MIKE HUGHES
Times Staff

The battleground has been chosen and the challenge issued, Duke Point awaits the clash of two labor giants.

The council representing 45,000 to 50,000 building tradesmen in B.C. chose Duke Point, the site of a major industrial park development within Nanaimo's city limits, as the field on which to do battle with the giant woodworkers' union.

Most of the time, organized labor is able to keep its internal squabbles quiet, resolving them behind closed doors. No public fuss.

But the Duke Point issue is now very much out in the open and threatens to drive a wedge into B.C.'s labor movement.

Put baldly, it is a jurisdictional fight, one group trying to get work now being done by the other.

The combatants are the members of the B.C. and Yukon Building and Construction Trades Council and the 47,000 forest industry employees who belong to the International Woodworkers of America.

Times have been tough for the building tradesmen for the past two years.

Unemployment in their ranks on Vancouver Island has been as high as 50 per cent.

They have been fighting a rear-guard action with non-union, so-called right-to-work contractors.

But the forest industry is beginning to expand — MacMillan Bloedel alone expected to spend $1 billion in the next four years on expansion projects.

This means jobs, a lot of jobs, and the building trades feel their members should get them — not IWA tradesmen.

Although fanned by current events, the dispute is a long-standing one. It flared up in the late 1960s and led to a decision from the Canadian Labor Congress in 1971 that all new construction in the forest industry is properly the jurisdiction of the building trades unions.

The CLC said aside from the processing and handling of wood products, the IWA's jurisdiction extends to the maintenance, repairs and construction improvements only to existing mills.

But the building trades, in a brief sent to the CLC earlier this year, said that jurisdictional line is being

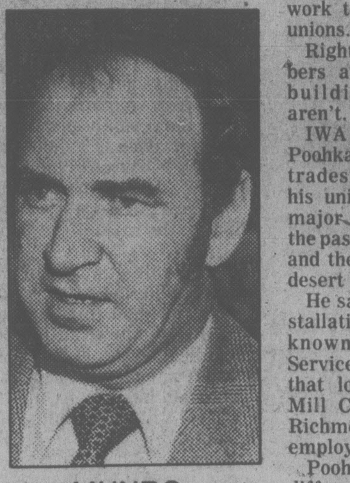

MUNRO

crossed more and more frequently by the IWA.

"The threat to our jurisdiction in our industry has now reached a crisis point and action must be taken," the brief said.

The building trades asked the CLC to intervene.

But the trades were not content to wait for a CLC decision.

About 10:30 a.m. on July 17, the issue came to a head when about 100 building trades people employed by B.A.C.M. Construction Co. Ltd. walked off the job at Duke Point. They haven't been back.

The action stemmed from the presence at Duke Point of IWA tradesmen who are employed by Industrial Mill Installations Ltd. which has a contract to build a $20 million-$25 million sawmill for Doman Forest Products Ltd. of Duncan.

BACM was doing some site cleaning, filling and levelling at Duke Point when its employees walked out.

The building trades say they won't go back to work and the IWA says they won't concede mill construction work to the building trade unions.

Right now, the IWA members are working and the building trades people aren't.

IWA spokesman Walter Poohkay said in an interview tradesmen represented by his union have built every major sawmill in B.C. over the past 20 or maybe 30 years and the union isn't about to desert the territory now.

He said Industrial Mill Installations — up until 1955 known as Industrial Mill Services — has been around that long as has Stolberg Mill Construction Ltd. of Richmond, both companies employing IWA tradesmen.

Poohkay said it might be different if the carpenters came to the IWA "with clean hands."

But he said their international union represents sawmill workers in the U.S.

"We are fair game for the carpenters but they are fair game for us as well," he added.

The problem now is that there doesn't appear to be any room for negotiation, Poohkay said.

"They want us out of the construction field altogether.

"However, I don't see them offering any of the sawmills back to us."

Poohkay said there are well over 500 IWA tradesmen involved and if the building trades win their point, their unemployed members would simply change jobs with the IWA workers.

Roy Gautier, president of the building trades council which represents 17 unions, doesn't dispute Poohkay's claim about IWA mill construction for the past 20 years or so.

He concedes the building trades were at fault in not challenging the union earlier and not insisting that the CLC's jurisdictional ruling be enforced.

But in the late 60s and early 70s, times were good and unemployment wasn't the problem it is now, so the building trades let the matter drift.

But now the building trades feel they must take a stand.

"We've got no option but to take this thing to the conclusion that we want," Gautier said.

He said it is time the two labor groups sat down with representatives of the B.C. Federation of Labor and the CLC and resolved the issue.

But, he insisted, it should be resolved "within the house of labor" and not through some legal procedure involving bodies like the Labor Relations Board.

Gautier said the building trades may have to get tougher, put on more pressure in order to get the issue settled.

But Jack Munro, regional IWA president, said his union will only meet with the building trades if they "accept the fact that we can build plywood plants and sawmills . . ."

He said following the CLC's 1971 jurisdictional decision, the IWA agreed that it would not expand its certifications in the mill construction field.

The IWA has stuck to that agreement, he said.

"Now because somebody is getting jittery, they are attacking us.

"We are not going to get out.

"The building trades can do all the screaming and shouting they want. We are not going to get out of the construction field — building sawmills and constructing plywood plants."

Munro said in his opinion the building trades are making a mistake at Duke Point because there will be plenty of work to go around.

Joe Frumento, Doman vice-president, said the company will continue the mill construction.

"We have built three mills with IMI and we see no reason why we should be forced to make a change which affects a company we work with," he said.

He said the building trades suggest Doman switch the contract to a sister company called Regent Construction Co. Ltd. whose employees are members of the building trades.

But Frumento said there are complications with that suggestion. Also, he said, Doman likes to get its key personnel and tradesmen into the mill at an early stage of development.

Frumento said that even if the building trades close down the rest of Duke Point, he expects the mill, scheduled for opening in April, 1980, should be able to operate.

Peter Breikss, Duke Point project director for the B.C. Development Corp., said the corporation is studying alternative action in light of the building trades move.

The delay puts a crimp in BCDC's schedule for development of the industrial park which, when completed, will include a $40-million, three-berth shipping terminal, warehouses, a pulp mill and other sawmill sites.

The corporation began planning the development in 1977 and it has already been delayed along the way while federal-provincial agreements were worked out and the usual steps of approval taken.

Gonzales outlook fair

Environment Minister Rafe Mair has raised hopes that the Gonzales weather station may remain open and avoid a budget and staff cutback.

Mair has just completed talks with officials of the federal transport ministry.

The minister, back in Victoria after a two-day trip to Ottawa, said while he can't guarantee the observatory will remain open: "I was very encouraged by the response to my concern."

Reduction of the Gonzales staff to one man working five days a week on local weather, was planned under federal budget cutbacks.

The proposed cutback has brought widespread protests in this area.

The observatory attracts thousands of visitors every year and is classed as a prime tourist attraction.

Marina scheme draws protest

A $20 million marine and residential proposal for Curteis Point is opposed by most residents who live in the area, North Saanich Ald. Edgar Farthing said today.

Farthing said council's committee A received a petition Friday from 225 people opposed to an application by developer Canoe Cove Marina Ltd. to expand its foreshore lease.

The petition stated expansion of the 400-berth marina to include moorage for about 160 more boats would reduce recreational enjoyment of Canoe Cove and create noise and environmental pollution.

Residents are also against the second part of the proposal — a 36-acre residential development of 208 homes on the land overlooking the cove, Farthing said.

The committee voted 2-2 on the company's lease expansion application and council will probably reject it Monday, he said.

Mayor George Westwood said Friday the proposal would reduce pollution in the area because it includes a treatment plant for boat and residential effluent.

But Farthing said today that the treatment plant would not be operating for a long time.

"A lot of people are opposed to the whole scheme," he said.

The company has presented the package in several different forms over the past year without success.

If council rejects the project the developer will probably freeze plans hoping the next elected council will see things differently.

Ask the Times

Q. Can you tell me the basic philosophy of Lord Baden-Powell, founder of the Boy Scout Movement? He served first as a soldier, I'm told. Did he believe in a type of military discipline? J.J.

A. No. The only discipline he endorsed was self-reliance. He was opposed to military drill and mass training of youths. He believed that young people should be taught to think for themselves, make decisions and to look after themselves.

Q. Sometimes you hear the word ship-money used. Does it mean pay received by sailors? W.H.

A. No. It was a tax imposed in 1007 to form a navy to oppose the Danes. Later it was abused and was one of the indirect causes of the British civil war in the 17th century.

Big blackout blamed on lightning strike

That big power outage Friday was caused by a bolt of lightning which hit the main supply line to Vancouver Island.

A B.C. Hydro spokesman said that about three-quarters of the island was blacked out.

The power went off at about 1:05 p.m.

It was back by 1:50 in most places. But Esquimalt was out until 2:30 because of a local mechanical failure.

"There was no pattern to the blackout," said the Hydro spokesman.

"The lights stayed on in most of downtown Victoria, but James Bay and the legislative buildings were hit."

One accident may have been caused by a lack of traffic lights in Victoria.

Velda Skilling, 1433 Faircliffe Lane, and George Price, 1880 Island Road, suffered minor injuries in an accident at Bay and Government at about 2 p.m.

The power problem was caused when a 500-kilovolt line was hit by lightning somewhere between Clinton in the Interior and Surrey. Power was also off in some parts of the Lower Mainland.

The same trough of cold air which brought lightning to the Interior and parts of Vancouver Island brought the first measurable rain since July 13 to the Victoria area.

At the airport, .4 millimetres was recorded to 11 p.m. Friday night.

The most rain fell in Port Hardy, which recorded 18 millimetres or about two-thirds of an inch.

The 36 rainless days set no records.

The record for no rain was set in 1901 when there were 44 dry days.

The rain may help slightly to ease the dangerous forest fire situation.

Unfortunately, says the weatherman, there is not enough precipitation to make a big difference and the lightning that accompanies it could cause more problems.

The weather office expects the trough of cold air that has been lying along the coast since last week to weaken and dissipate, with fresh westerlies springing up in the Juan de Fuca.

Drying is expected overnight and sunshine should bathe the area again by Sunday.

Cinderella Cinola has nowhere to go but up

By PAUL NICHOLSON
Times Staff

The gold is still there, up in them thar Queen Charlotte Islands.

But with the price hovering these days at around $300 U.S. an ounce, it won't be there too long, says a spokesman for Consolidated Cinola.

Despite a few shafts along the way and the fact full mining is still a year or two down the road, Cinola, dubbed by some mining experts as a Cinderella stock, is moving inexorably closer to bonanza time.

The company which bought the gold property from a Nanaimo prospector has come of age, gaining full listing on the Vancouver Stock Exchange — it closed Friday at $6.75 — and now trading in the U.S. as well.

That's a far cry from six months ago when the company's shouts of gold fever on the Queen Charlottes brought a reprimand from the VSE and a temporary halt in its stock trading.

But VSE president Robert Scott said the company quickly proved it has enough encouraging results to warrant continued exploration.

The trading halt order was lifted within a week, and Consolidated Cinola issued 200,000 treasury stocks that sold for $3.50 giving the company some much needed revenue for continued exploration.

Not a bad jump for speculative shares that were selling for 5 cents two years ago.

Company president Ken Sanders said in an interview this week that Cinola's application for full listing on the VSE (as opposed to the highly speculative curb listings) was approved shortly after the trading halt was lifted in February.

With the added revenues from the share sale, the company has established a camp on the property and is continuing exploratory diamond drilling.

Sanders says the many thousands of feet of new drill cores are confirming the extent of the gold ore body. It's very gratifying, he added.

The gold-rich property was discovered by Nanaimo logger Ken Specogna who prospects in his spare time. Cinola paid him about $400,000 for his claims, and now in turn is trying to get a large mining of oil corporation to help develop the site.

Sanders said his company is looking ahead, applying for production leases, but is too small to go it alone.

"It's big money," he says. As much as $150 million is needed if a major operation is to get going right from the start.

The days of the oldtimers who found an outcrop and said "Oh boy, let's start digging" are over, he says.

Taking the cream of the crop can ruin a mine. The Charlotte's property can't be developed without a mill at the site to utilize all the ore. It will take time and financial backing.

"It may not sound like much to you, but if we get it working in two years that would be very impressive to me," Sanders said.

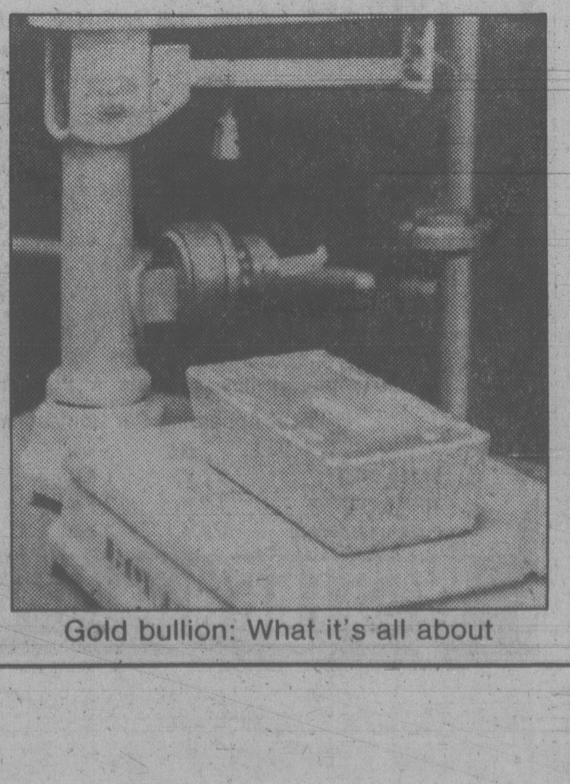

Gold bullion: What it's all about

But for now the compay president is philosophical about the future. "As far as I'm concerned, we have a mine right now. If you extract material from the ground for profit, then it's a mine."

"The property hasn't let me down. It's like owning a racehorse," he says. "You tell everyone you've got a sure winner, but they 'sure, sure, you're just saying that because it's yours'," he says.

"But then it keeps coming in."

Each day as the price of gold rises, the property becomes more attractive. Sanders said several big U.S. oil companies are interested in developing the site for part of the profits.

But he's hesitant about being too optimistic publicly. Last time he spoke excitedly about his belief of a $2 billion mine he started a mini gold rush on the islands forcing the VSE to clip his enthusiasm.

"Hell, naturally I'm pleased about what we're doing. I'm excited, but I'm not here to mislead anybody. I don't want to get into trouble with the VSE."

He says it takes sophistication to play the stock market. "You've got to know what you're doing."

Scott of the stock exchange still advocates caution: "As I said last February, it will take a long time before we can say there's a mine there."

But he agrees the latest diamond drill core results are worthy of continued exploration.

Jury increases damage award to punch victim

HOUSTON (AP) — A federal court jury has awarded Houston Rockets captain Rudy Tomjanovich $3.3 million in damages — about $600,000 more than what he had requested — for a punch he took in the face inflicted by a former Los Angeles Lakers player.

The jury, after listening to two weeks of testimony and deliberating for five hours, agreed Friday that the 30-year-old National Basketball Association forward deserved $1.8 million in actual damages and $1.5 million in punitive damages. Tomjanovich's lawyers had sought $2.65 million.

The Rockets' captain and once the team's top scorer was injured Dec. 9, 1977 at Los Angeles Forum when he was struck by Lakers forward Kermit Washington.

The suit was filed against California Sports, Inc., owners of the Lakers. The corporation will be liable for the damages.

Jerry Buss, a California real estate millionaire who purchased California Sports from Jack Kent Cooke after the Tomjanovich incident, said: "I don't know enough about the suit to make a statement at this time."

Buss's lawyers were not at the trial since the team's insurance carrier handled the defence.

The Lakers, in a prepared statement, said: "The case is not concluded. The jury in Houston still is to hear evidence on the Rocket suit. Until this decision is handed down, it is inappropriate for us to comment on the case."

The Rocket organization has sued the Lakers for $1.4 million for the loss of Tomjanovich during most of the 1977-1978 season. Testimony in this portion of the trial will begin Aug. 27.

Joseph Jamail of Houston, a prominent injury trial lawyer, said an award higher than that requested "is not common, but it has happened."

Tomjanovich was injured early in the third quarter of a Rockets-Lakers game.

He was hit once by Washington and suffered a fractured skull, fractured jaw, broken nose, multiple facial injuries and leakage of spinal fluid.

Dr. Daniel G. Walker, a Houston oral and face surgeon, testified during the trial that Tomjanovich's face had to be rebuilt like "a jigsaw puzzle . . . like putting a cracked eggshell back together with Scotch tape."

NASL to probe fix-attempt claim

NEW YORK (AP) — After saying he was approached by a clubmate and asked to intentionally allow the opposition to score a goal, goalkeeper Shep Messing of Rochester Lancers warns the North American Soccer League is asking for trouble.

In a story in Friday's editions of the New York Post, Messing told of the incident he said happened with about three minutes to go in the final regular-season game between Lancers and New England Tea Men on Aug. 10.

Messing said he was asked to purposely give up a goal and New England would do the same. By adding to their scoring totals, both teams could improve their chances of qualifying for the playoffs. NASL standings are determined not only by wins and losses but by bonus points given for number of goals scored.

"I didn't know what to say," Messing told the newspaper. "But I knew I wouldn't let a goal in on purpose. I'm still in professional soccer for the sport of it more than anything else. No one ever taught me the way to give up a goal intentionally. All I know is the whole thing stinks.

"I think the league had better use good, old fashioned wins or losses to decide which teams qualify. The way it's set up now, the league is begging for something like this to happen."

Jim Trecker, a spokesman for the NASL, said the league will conduct a probe into Messing's charges.

"We do plan to investigate the situation," said Trecker. "The league is extremely concerned about the allegations that have appeared in the media. So far, though, neither the game officiating staff nor club officials has brought any questionable practices to our attention about the New England-Rochester game."

Messing had helped broadcast New York Cosmos' playoff game in Toronto on Thursday against the Blizzard and was interviewed there by the Post.

"I don't know how many players on the field knew what was going on," Messing said. "But I've got a feeling that both teams did. My coach (Dragan Popovic) was waving at me not to do it from the sidelines, so I guess he knew.

"Maybe they wanted to make sure they allowed us to score first or he just plain didn't want things to happen that way. Thank God we didn't score or they'd have expected me to give one up. I wasn't about to either way. I give up enough without trying to."

Tea Men President Derek Carroll issued a statement concerning the allegations.

"I am extremely shocked to learn of these allegations," the statement said, "and am certain there is no truth to them. In fact, there is absolutely no way the New England Tea Men, its coaching staff or its players would ever be a party to such shenanigans. We lost the game fair and square, 2-0."

Had Rochester scored another goal, it could have beaten Toronto out of a wild-card playoff spot. But Toronto defeated Philadelphia 4-3 the next day, with Philadelphia also gaining the playoffs ahead of New England with more points, thanks to the bonus system.

Alexander wins gold in rowing

SASKATOON (CP) — A powerhouse Saskatchewan women's gymnastic squad captured five of the top six places, including first and second, on its way to winning the team competition at the Western Canada Summer Games Friday.

Diane Bechman 14, led the all-Saskatoon team, scoring 34.60 points to win the all-around title Friday night. Kimberly Ann Grenier, 14, was second with 33.95, and Cindy Calkin, of North Vancouver, was third with 33.50. Bechman came first in the balance beam and vault events, was third in the uneven bars and 14th in floor exercises.

After competition Friday, British Columbia led with 41 gold medals, Alberta had 30, Manitoba 20 and Saskatchewan 5.

Saskatchewan was also playing the spoiler in the swimming pool. After a generally unrewarding performance by the province's swimmers, Saskatoon's Steve Loney, 19, delighted a hometown crowd with a convincing win in the men's 100-metre breaststroke. Two B.C. swimmers, Mark Viminitz, 18, of New Westminster, and Serge Score, 17 of Burnaby, finished behind him with respective times of 1:09.54 and 1:10.59.

The Saskatchewan win was followed by a blow to Alberta's over-all points total when its 400-metre men's free-style relay team was disqualified after winning the event. One member of the team apparently left the starting block before the swimmer in the water had touched home. The disqualification moved B.C. into the medal spot and maximum team points.

Even with the disqualification, Alberta dominated the swimming, taking six of the 10 medals available. Saskatchewan took one and the rest to B.C.

In cycling team trials, speedskater Sylvia Burka was on the victorious Manitoba team, sharing golds with Elizabeth Appleby, June McVeigh, Verna Buhler and Nancy Durnin. The British Columbia men's cycling team won their competition. The team consists of Bernie and Martin Willock, Eugene Rochefort of Delta, and Jacob Heilbron and Andrew Drinnan of Vancouver.

Manitoba edged B.C. in rowing competition Friday, taking three medals to B.C.'s two.

John Alexander of Victoria won in men's 1,500-metre single sculls and Ray McKenzie, Glyn Weir and Brock Parrott added the other B.C. medal in men's pair oars with cox.

In the three-day equestrian event, which began Friday, the British Columbia team of Karen McDonald, Janet Woodley, Lynne Trickett and Janet Hadland took an early lead over Saskatchewan and Alberta.

JOHN ALEXANDER

After 108 arrows of 288 in archery, Pete Lehman of Taber, Alta., led the men and Wanda Allan of Victoria was ahead in women's competition.

Nightmare for some

Times News Services

There wasn't much trouble telling the winners from the losers at the rain-plagued Player's International Canadian Open tennis championships in Toronto Friday.

"It's just a nightmare," said Gene Mayer of the United States, the seventh seed who lost 6-4, 6-1 to top-seeded Bjorn Borg of Sweden in a quarter-final match.

Wojtek Fibak of Poland, a 6-1, 6-3 loser to second-seeded John McEnroe of the U.S., had similar sentiments.

"Against McEnroe you don't get to play tennis," said Fibak. "He makes the shot, then an ace, then another ace. . ."

The despair exhibited by those two losers was matched by the 6,000-plus capacity crowd at the York University Tennis Centre that had to sit through two rain delays. The first forced a 90-minute suspension in the Borg match with the Swede leading 4-3 in the first set while the second about an hour later, ended play for the day.

The rain has put off until today the quarter-final match between Vitas Gerulaitis of the U.S. and Paul Kronk of Austalia.

McEnroe will meet the winner of the Gerulaitis-Kronk match in one semi-final today while Borg will take on Ivan Lendl of Czechoslovakia, a 7-5, 6-4 winner over Phil Dent of Australia.

The finalists for the women's draw were decided Friday when Laura Dupont of the U.S. and Brigitte Cuypers of South Africa, who said she is considering retiring from the tour because of the constant travel and homesickness, won their semi-final matches.

Five Victorians going to world rowing meet

Four members of the Victoria City Rowing Club and their coach, Leif Gotfredsen, have been named to the national team that will represent Canada in the world rowing championships at Bled, Yugoslavia, later this month.

The selection of Bruce Ford, Pat Walter, Janice Mason and Lisa Roy was announced Friday in Toronto.

The national team will leave for Europe Monday and participate in some minor warmup meets before the championships.

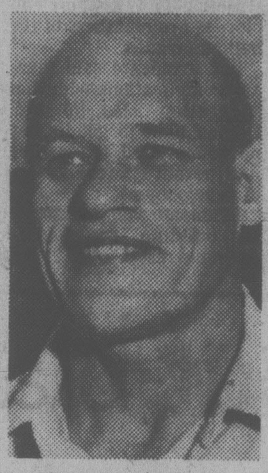

LEIF GOTFREDSEN
. . . selected as coach

Other aid welcome

An entertainer was scheduled to be around today to "bolster" Victoria Mussels but, if the truth were known, field manager Bill Bryk would appreciate some help from other corners of the Northwest Baseball League.

Like the kind "almost" provided Friday by Grays Harbor. Last year's champions but the Northern Division's cellar-dwellers this time around, Grays Harbor gave the front-running Walla Walla Padres a big scare before losing 6-5.

That enabled Walla Walla to open a 4½-game margin over Bellingham Mariners and keep 5½ ahead of the Mussels.

The Mussels, who have been gaining slightly on Walla Walla during the past two weeks, made the most of "double power" and Ed Koziol's steady pitching performance to defeat Bellingham 3-2 at Royal Athletic Park.

Mussels managed only four hits. All were doubles — by Pete Rabassa, Gary Ledbetter, Ed Purpura and Jim Burton — that helped set up all three Mussel runs.

As Bryk sees it, the Mussels "have been coming through" but Victoria's rise would be speedier if "some of the other teams could chop Walla Walla down once in a while."

Now it's Victoria's turn to do their own "dirty work." The Padres come into town for a three-game stand, starting Sunday.

Mussels were to wind up their series with Bellingham this afternoon with movie ("*Meatballs*") and television ("*Saturday Night Live*") headliner Bill Murray scheduled to make an appearance in a Victoria uniform.

Bellingham	001 100 000—	2	7	2
Victoria	100 020 00x—	3	4	1

Elias Silva, Bill Martin (7) and Chris Henry, Mike Hood (8); Ed Koziol 8-2, Steve Hartery (7), Roy Moretti (8) and Gary Ledbetter; **HR:** Bell — Kevin King.

Salem 5 Medford 2
Central Oregon 15 Eugene 3
Walla Walla 6 Grays Harbor 5 (10 innings).

Series tied

VANCOUVER — Coquitlam Adanacs forced a seventh and deciding game in their Western Lacrosse Association semi-final series with a 17-10 win over Vancouver Burrards Friday night.

Deadlocked 3-3, the teams will wind up their best-of-seven series tonight in Coquitlam with winner starting the final in Victoria Monday against the Shamrocks, who took their semi-final series against New Westminster Salmonbellies 4-1.

Dan Wilson and Tim Kelly led the Adanacs with five goals each. Mike Reelie scored three times.

Dave Tasker fired three goals for the Burrards while Mike Holden and Doug Hayes scored two goals each.

SENIOR "B" LACROSSE
VANCOUVER ISLAND
CHAMPIONSHIP
(Best 2 out of 3 games.)
SUN., AUG. 19 — 7:30 P.M.
NANAIMO MIDNIGHT AUTO
vs.
VICTORIA ATHLETIC ASSOCIATION
GEORGE PEARKES ARENA
Adults $1 O.A.P. and Children 50¢
8-18

Victoria Dolphins
JR. FOOTBALL
—HOME OPENER—

SUN., AUG. 19th, 3 P.M.
VICTORIA DOLPHINS
VS.
RENFREW TROJANS
Royal Athletic Park

Linton rebounds with four wins

Keith Linton is acquainted with goose eggs but his blankings don't arrive very often or become a habit.

Shut out in three races Thursday, Linton bounced back in grand style during Friday's eight-race harness program at Sandown Park. Linton won four times and added a place finish in six rides to again assume command in the individual driving race.

Clicking with Guy Daddio, Taiga, Windsome Adios and Chic-Chi Mac, the blond driver boosted his meet total to 78 winners.

The performance boosted Linton's Universal Driving Percentage for the meet to .424. Joe Hudon, who inherited the lead Thursday, managed only a third-place finish in five drives and slipped back to .406.

Glen Crooks and Panicky Bell both broke to add to Hudon's frustrations during the evening.

While the intense Linton-Hudon rivalry continued, there was other driving news. Arriving on the scene this week was Linda Masters and she was expected to become the first woman reinsman of the meet today.

Otherwise, Friday was a good day for the form players. Favorites scored in six of the eight races. Only Milt Rodney, returning $13.80 in the second, and Guy Daddio ($10.10) paid off in double figures.

(Results and Monday's entries on page 19).

SNIPE SAILING KING

NORTH SYDNEY, N.S. (CP) — Dave Chapin, 20, of Springfield, Ill., has won the world Snipe sailing championship over a strong international field.

Dolphins open season against Renfrew squad

Victoria Dolphins are going to play their entire slate of five home games in a row, starting Sunday.

Game time for their home opener against Renfrew Trojans in the B.C. Big Four Junior Football League is 3 p.m. at Royal Athletic Park.

And they'll play a home game each of the succeeding Sundays.

After that, they will play five straight away games.

It's possible they've drawn a tough opponent for the first game.

Trojans finished second behind Vancouver Meralomas last season.

Other teams in the league are North Shore Cougars, Surrey Rams and Richmond Raiders.

Bullen's pitching revives Builders

Glen Bullen's experience and tantalizing change-of-pace pitches have given Juan de Fuca Builders new life in the Stuffy McGinnis Men's Softball League playoffs.

Builders edged Seaboard Construction 2-1 Friday at Central Park to force another game in the best-of-five semi-final series. Seaboard leads 2-1 with the fouth game scheduled Tuesday.

Bullen allowed only two hits before giving way to Len Carolan, who was tagged for Seaboard's only run in the sixth inning.

Steve Coleman and Rob Coldwell, the game's first two batters, scored for Builders first on singles by Reg King and Bob Monroe.

Men's action continues at the weekend with the Lower Island zone tournament for men's recreation teams taking place at Hyacinth Park. The 12-team, double-knockout affair, drawing entries from the Heywood, Juan de Fuca, Sidney and Macdonald leagues, winds up with the final at 4:30 or 6:30, if necessary, Sunday.

JDF Builders	200 000 0—	2	6	0
Seaboard	000 001 0—	1	5	5

Glen Bullen, Len Carolan (5) and Pete Rumsby; Barry Wilkin and Tom Robertson.

THIS WEEK'S RACING PROGRAM
PRESENTED BY
LUMBERWORLD
YOUR HOME IMPROVEMENT CENTRE
2 DAYS OF DEMO RACES
SAT., AUG. 18 & SUN., AUG. 19

Advance Tickets available at Scorpion Men's Wear Factory Sound and Willie Dodge
They have to hit to pass
★ Trophy Dashes ★ Heats ★ Powder Puff Race for Gals
★ Best Appearing Car Contest ★ Main Events

	SAT.	SUN.
GATES OPEN	6 P.M.	1 P.M.
TIME TRIALS	7 P.M.	2 P.M.
CRASHING ACTION	8 P.M.	3 P.M.

ADULTS 3.75
STUDENTS & O.A.P. 3.00
CHILDREN 6-12 1.50
8-17
WESTERN The Action SPEEDWAY

WEEKEND

Classic Thoroughbred Racing
SUNDAY, $75,000 added
LONGACRES DERBY
Post Parade on Weekend and Holidays at 1:15.
Children under 10 not admitted.
For Paddock Club table reservations call 226-3131.
Longacres is for everyone.
Seattle, WA

Wright and Thorburn take seniors honors

Eric Wright of Gorge Vale and Hugh Thorburn of Royal Colwood captured the major awards in the annual Victoria and district seniors golf championship Friday.

Wright scored a two-over-par 72 at Colwood to capture low gross honors by a one-shot margin over Colwood's Bruce Pelmore. Thorburn, 76-7 — 69, won the overall low net title.

It marked the second straight year Pelmore had to settle for runnerup honors. He lost to Jake Peters of Victoria in a playoff last year.

Pelmore was declared "D" division's gross winner. Other divisional winners were Joe Cardy, Norm Wallace, Dick Skuce, Ben Domoney, Don McCormick, Alex Wilson and Jim Chapman. All are from Colwood except Wallace, an Uplands member.

"I told you to sip it."

At 14, Callan takes third; Coe shares fourth place

CORNER BROOK, Nfld. (CP) — Janine Getty of Burnaby was scared Friday as she teed off in the final round of the Canadian junior women's championship at Blomidon Golf Club.

Getty had spent a restless night mulling over the prospect that she, an 18-year-old in her first national championship, was in striking distance for the title, four strokes behind Rebecca Stark of Armdale, N.S.

Stark, a former Corner Brook resident, was also the tournament favorite and attracted a large following throughout the week.

"I was so scared that I was glad I wasn't sick," Getty said after losing by three strokes to Stark, despite a late charge on the back nine.

Getty's score of eight on the par-four first hole should have been enough to make any golfer feel ill. However, the spunky brunette never quit and battled back to within two strokes after 15 holes before dropping behind.

Stark's round of 10-over-par 81 gave her a 54-hole total of 235. Nancy Ann Callan, a 14-year-old sensation from Victoria's Uplands Club, fired a final-round 80 to finish third at 244.

Dawn Coe of Lake Cowichan and Monique Berard of Sorel, Que., were next at 246.

Stark's victory was the first by a Nova Scotian since the competition began in 1955, as was the province's victory Thursday in the 36-hole team event.

"Golf is 20 per cent your swing and 80 per cent your mind," Getty said of her eight on the first. "Well, my mind went on that first hole."

TOP TEN AND TIES

Rebecca Stark, N.S.	76-78-81—235
Janine Getty, Burnaby	80-78-80—238
Nancy Callan, Victoria	**85-79-80—244**
Dawn Coe, L.Cowichan	**87-75-84—246**
Monique Berard, Que.	83-82-81—246
Allison Orritt, Alta.	82-81-86—249
Nancy Moen, Sask.	82-81-87—250
Heather Kuzmich, Ont.	84-85-83—252
Louise Roy, Que.	85-84-83—252
Jill Johnson, Ganges	**88-84-81—253**
Patty Grant, Pr. Grge	**88-82-83—253**
Kathryn Kredl, Que.	88-85-80—253
Josee Perusse, Que.	87-86-80—253
OTHER B.C. SCORES	
Linda Jervis, Delta	**85-89-87—261**
Lynn Westnedge, Kimb	**93-86-86—265**

CUP DRAWS

LONDON (Reuter) — The draw for the English Football League Cup's second round, to be played on a two-leg basis in the weeks beginning Aug. 27 and Sept. 3:

Orient vs. Wimbledon, Everton vs. Cardiff, West Ham vs. Barnsley, Doncaster vs. Exeter, Northampton vs. Oldham, Brighton vs. Cambridge, Bristol C vs. Rotherham, Birmingham vs. Preston, Blackburn vs. Notts F, Chesterfield vs. Shrewsbury, Notts C vs. Torquay, Bolton vs. Brentford or Southend, Ipswich vs. Coventry, Colchester vs. Aston Villa, Derby vs. Middlesbrough, Grimsby vs. Huddersfield, Queen's PR vs. Bradford, Stockport vs. Crystal P, Leeds vs. Arsenal, Tottenham vs. Man United, Peterborough vs. Blackpool, Stoke vs. Swansea, Gillingham vs. Norwich, Swindon vs. Chester, Tranmere vs. Liverpool, Sunderland vs. Newcastle, Burnley vs. Wolverhampton, Plymouth vs. Chelsea, West Brom vs. Fulham, Southampton vs. Wrexham, Sheffield W vs. Man City, Reading vs. Mansfield.

ANGLO—SCOTTISH CUP

The draw for the Anglo-Scottish Cup quarter-finals, to be played in two legs on Sept. 19 and Oct. 3:

Sheffield U vs. Dundee, Partick vs. Bristol C, Preston vs. Morton, St. Mirren vs. Bolton.

Stars score 18 in opening test

LLOYDMINISTER, Sask. — Playing-manager Russ Holmes can only hope the rest of Victoria's games in the Western Canada intermediate baseball championships are as easy as the first.

Victoria All-Stars overpowered Saskatoon 18-2 Friday in their first start in the tournament's round-robin preliminary round.

The British Columbia champions were to play Edmonton and Lloydminster today. The two top teams advance to Sunday's final.

Designated hitter Glen Smith sparked Victoria's 18-hit attack with two triples and a single to drive in five runs. Holmes did his bit by reaching base six times. He singled twice, was hit by pitches twice, took one walk and also was safe on an error, one of six committed by Saskatoon fielders. Gary Brooke of Victoria clouted the game's only homer.

Ed Howell, Dean Potter and Terry Adams shared Victoria pitching and combined to hold Saskatoon to four hits.

Victoria	**072 122 4—18 18 2**
Saskatoon	**000 000 2— 2 4 6**

Ed Howell, Dean Potter (4), Terry Adams (6) and Russ Holmes; Randy Stroeder, Ken Haanen (2), Mark Werwick (7) and Bob Brown, Al Mitchell (5). **HR**: Victoria — Gary Brooke.

Sixth crown for Bill

Bill Thompson's reign in the annual Seniors North West Golf Association tournament continues.

A finalist in eight of the last 10 years, the Victoria Golf Club member won the championship for a sixth time Friday by defeating Seattle's Keith Welts one up in the 57th title showdown at the Oak Bay course.

Both carded approximate 78s, seven over par, after more impressive performances in earlier matches. Thompson's total for his other four tournament rounds was about four strokes over par.

It was erroneously reported Friday that Victoria's Bill McColl, the tournament medallist, was the finalist against Thompson. Welts, however, defeated McColl on the 18th.

Results of finals:

Championship Flight

Championship: W. Thompson, Victoria defeated K. Welts, Seattle.

AA: R. Nelson, Seattle defeated J. Gleeson, Seattle.

A: D. Woodward, Spokane defeated E. Cabeldu, Victoria.

B: N. Paquette, Vancouver defeated L. Morrison, Victoria.

C: N. Giustina, Portland defeated H. Dahl, Tacoma.

D: G. Osgood, Portland defeated G. Earnest, Tacoma.

First Flight

Championship: L. Murray, Victoria defeated F. Robbins, Seattle.

AA: B. Pelly, Seattle defeated J. Lang, Seattle.

A: W. McAllister, Portland defeated J. T. Lockhart, Vancouver.

B: G. Bigelow, Victoria defeated S. Richardson, Seattle.

C: K. Waller, Seattle defeated D. Hayner, Spokane.

D: C. Wentworth, Portland defeated D. Hayward, Tacoma.

Other Flights

SECOND: S. Bekins, Vancouver defeated D. Craig, Vancouver.

THIRD: S. Ballinger, Seattle defeated R. Hunt, Spokane.

FOURTH: M. Casey, Seattle defeated P. Coombs, Victoria.

FIFTH: Col. Hagen, Tacoma defeated P. Lemcke, Victoria.

SIXTH: R. Wilde, Victoria defeated K. McNamara, Victoria.

SEVENTH: W. Wrigth, Seattle defeated J. Stenstrom, Victoria.

EIGHTH: K. Davis, Victoria defeated D. England, Victoria.

NINTH: J. Gizdavich, Portland defeated R. Smith, Portland.

TENTH: F. Pelly, Seattle defeated G. Farmer, Victoria.

ELEVENTH: J. Muckley, Seattle R. Miller, Seattle.

TWELFTH: R. W. Jones, Seattle defeated D. Meyer, Seattle.

THIRTEENTH: J. McLean, Vancouver defeated D. Williams, Tacoma.

FOURTEENTH: J. Green, Seattle defeated K. McKenzie, Victoria.

FIFTEENTH: H. Wilson, Victoria defeated J. Moynes, Vancouver.

SIXTEENTH: W. Hood, Portland defeated J. R. Nicholson, Victoria.

Canadian juniors trimmed

PRESIDENTE PRUDENTE, Brazil (AP) — The United States whipped Canada 105-59 Friday night in first-round competition in the world junior men's basketball tournamentafter rolling to a 49-17 halftime lead.

The U.S. team's fast-breaking offence and sharp passing drew frequent applause from the fans in this southeast Brazilian town.

The victory gave the American team a record of three wins and no losses in the five-game elimination round that ends Sunday. Canada dropped to 0-3.

Quebec in final

LETHBRIDGE, Alta. (CP) — It was Quebec against Lethbridge in the final of the Canadian Little League baseball championship today.

Quebec, represented by Sherbrooke-Lennoxville, defeated the British Columbia club, Victoria Drive of Vancouver, 4-1 in a sudden-death semi-final Friday.

Lethbridge Lakeside, the host club, had earned its championship berth Thursday with a 6-3 win over Lethbridge Norcrest, the Prairie champions.

Today's winner will represent Canada at the Little League World Series in Williamsport, Pa., next week.

SPORTS MENU

TONIGHT

BASEBALL
7:30 p.m. — Northwest League, Victoria Mussels vs. Bellingham Mariners, Royal Athletic Park.

CAR RACING
7 p.m. — Time trials for Can-Am Challenge demolition derby, Western Speedway.

SUNDAY

CAR RACING
2 p.m. — Time trials for Can-Am Challenge demolition derby, Western Speedway.

TENNIS
12 noon — Finals in Victoria Times Public Parks tournament, Henderson Park.

LACROSSE
7:30 p.m. — Second game in best-of-three Vancouver Island senior "B" championship, Victoria Athletics vs. Nanaimo Midnight Auto, Pearkes Arena.

SOFTBALL
2 and 6:30 p.m. — Stuffy McGinnis Men's League, Labatts vs. K&R Sooke (consolation round-robin game), Seaboard vs. Juan de Fuca (fourth game in best-of-five semi-final), Central Park.

CRICKET
1 p.m. — District Association, Castaways vs. Saanich, Beacon Hill Park; Oak Bay vs. Nanaimo, Windsor Park; Cowichan vs. Albion, Shawnigan Lake; Incogs vs. Alcos, St. Michael's University School.

FOOTBALL
3 p.m. — B.C. Big Four Junior League, Victoria Dolphins vs. Renfrew Trojans, Royal Athletic Park.

MONDAY

HARNESS RACING
5:20 p.m. — Parade to post, Sandown Raceway.

LACROSSE
8 p.m. — Western Association, Victoria Shamrocks vs. Vancouver Burrards or Coquitlam Adanacs, Memorial Arena.

OAK BAY MINOR HOCKEY ASSOC.
1979-80 HOCKEY REGISTRATION
Wed., Aug. 22, Thur., Aug. 23 6-9 p.m.
Sat., Sept. 8, Sun., Sept. 9 9 a.m.-1 p.m.
at
Oak Bay Recreation Centre
NEW REGISTRATION PLEASE BRING BIRTH CERT.
REG. FEE * $55.00
* Juvenile and Midget players only
Additional refundable sweater damage deposit — $20.00
For Further Information Phone 477-0886

Advertising serves by informing.

HONOLULU MARATHON
DEC. 9th '79
2 week Vacation Package From $569 Can.
Nov30~Dec14
PRICE INCLUDES
• ROUND TRIP AIR FARE TO HONOLULU
• TRANSFERS FROM HONOLULU AIRPORT TO DOWNTOWN HOTEL
• 4% HAWAIIAN STATE TAX
• 14 NIGHTS CONDOMINIUM ACCOMMODATION
• RACE REGISTRATION FEE
• OFFICIAL "1979 HONOLULU MARATHON" T-SHIRT
• PRE—RACE "GALA CARBOHYDRATE LOADING PARTY" (DECEMBER 7)
• OFFICIAL CERTIFICATE
• ESCORT
• AIRPORT TAXES
COST
• TWIN OCCUPANCY, One Bedroom Condo, $599 Person
• TRIPLE OCCUPANCY, One Bedroom Condo, $569 Person
• QUAD OCCUPANCY, Two Bedroom Condo, $589 Person

"Join me on a wonderful 2 week Hawaiian vacation combined with the running of the 7th Annual Honolulu Marathon."
For complete information and registration contact
Peter Wheaton c/o BUDGET TRAVEL LTD.
1066 Douglas Street, Victoria, B.C. V8W 2C3
Phone 384-7121 Area Code 604

GOLFERS
SPECIAL OFFER!
YOU ARE OFFERED AN EXCEPTIONAL OPPORTUNITY TO JOIN
Prospect Lake Golf Course
4633 Prospect Lake Road
Phone 479-2688
Mrs. D. Pelton — Manager
FOR ONLY $125 INITIATION FEE
AND NO ANNUAL DUES UNTIL 1 APRIL 1980
Enjoy this lovely 9 hole course on the shores of Prospect Lake. A challenging, charming, friendly course with a comfortable clubhouse.
8-3

RACQUET STRINGING
from $7.50
work and materials GUARANTEED
centre court racquets
1543 Pandora 598-7175
in Stadacona Centre

THIS AD PAID FOR BY "VANCOUVER ISLAND TRACK RACING ASSOCIATION"
"BILLY FOSTER MEMORIAL"
THIS SUNDAY AUGUST 19th
★ SUPER STOCKS
★ STOCK CARS
★ JALOPIES
RACING ACTION
GATES OPEN NOON — TIME TRIALS 1:00 — RACING 2:00
Enjoy Coca-Cola
IN NANAIMO GRANDVIEW BOWL
ISLAND SERIES CHAMPIONSHIP
8-16

The Canadian TR7 rally car is sponsored by race-proven CAM 2 Motor Oil from Sunoco.

THE ECSTASY OF TRIUMPH.

The sheer ecstasy of owning a Triumph TR7 comes from knowing it's proven itself to be a winning sports machine.
The TR7 has earned its stripes in races and rallies both here and abroad.
In a tortuous series of speed events – under some of the worst conditions imaginable – the Triumph TR7 has consistently left the competition far behind.
From the blistering heat of California's world famous "La Jornada Trabajosa" to the gruelling Winter Rally in Ontario, the sleek, smooth-handling TR7 has triumphed again and again.
That championship spirit is standard equipment in every TR7 we sell. Take one out for a test drive soon and discover how great real ecstasy feels.
TRIUMPH TR7
D.L. 0572A
PLIMLEY 1010 YATES ST. 382-9121
HEADQUARTERS FOR SPECIALTY SPORTS MACHINES.

RAIN DELAYS START

PLYMOUTH, Ind. (AP) — Heavy rains washed out the opening round of the Ladies Professional Golf Association's $100,000 tournament Friday at the Plymouth Country Club.

Only 16 of the 94 participants had completed their rounds on the 6,156-yard, par-72 course when officials gave up their battle to complete the round. It will be replayed today, with the conclusion of the 54-hole tournament set back to Monday.

Money leaders

NEW YORK (AP) — The top 10 golfers on the Ladies Professional Golf Association tour through last weekend's event:

1. Nancy Lopez, $172,700
2. **Sandra Post, Ont., $123,038**
3. Pat Bradley, $107,376
4. Jane Blalock, $100,930
5. Amy Alcott, $96,258
6. Judy Rankin, $92,287
7. Donna C. Young, $91,945
8. JoAnne Carner, $89,811
9. Sally Little, $82,392
10. Hollis Stacy, $61,321

Kite collecting but its not like winning

HARRISON, N.Y. (AP) — Tom Kite has won $122,000 and says it has been a disappointing year.

"Oh, the money's fine. Sure. But I haven't won a golf tournament. I haven't pushed it through.

"I can make the season well with a couple of good weeks. I'm trying to win the golf tournament.

"Sure, I know it's $72,000 for first place here. That's a lot of money. But I don't care if I win Pensacola or San Antonio or Westchester. I just want to win a golf tournament. That would make my season . . ."

The slightly-built young man, who has played most of his life in the shadow of Ben Crenshaw, a University of Texas teammate, took a big step in that direction Friday with a four-under-par 67 that staked him to a two-stroke lead with a 36-hole total of 136, six under par, in the $400,000 Westchester Classic.

He missed only two greens, made a single bogey and scored three of his five birdies after excellent approaches left him putts of less than five feet.

Kite, who was using a putter he lifted out of his father's golf bag on a visit home to Austin, Tex., last week, came from four strokes off the pace to take the lead over David Graham, rookie Scott Simpson and Jerry McGee, tied for second at 138 halfway through this event in suburban New York.

Graham, the first round leader and recently-crowned Professional Golfers' Association national champion, holed a 12-foot eagle putt on his final hole to salvage a 73.

McGee, a winner last week in Hartford, took a share of second with a 67. Simpson had a 68.

Sam Snead shot a 70 and just qualified for the final two rounds at 146.

Tom Kite	69-67 — 136
David Graham	65-73 — 138
Jerry McGee	71-67 — 138
Scott Simpson	70-68 — 138
Fred Marti	70-69 — 139
Gil Morgan	71-68 — 139
George Burns	69-70 — 139
Lon Hinkle	70-69 — 139
Howard Twitty	70-70 — 140
Bob Byman	69-71 — 140
Jack Renner	69-71 — 140
Dave Eichelberger	73-67 — 140
Jimmy Wright	71-69 — 140
Artie McNickle	70-70 — 140
J.C. Snead	73-68 — 141
Bob Murphy	73-68 — 141
Mark McCumber	69-72 — 141
Pat McGowan	72-70 — 142
Hubert Green	73-69 — 142
Leonard Thompson	72-70 — 142
Bruce Devlin	74-68 — 142
Alan Tapie	73-69 — 142
Jim Nelford, Burnaby	**76-74 — 150**
Dave Barr, Kelowna	**75-79 — 154**

BASEBALL SCORES

AMERICAN LEAGUE

East	W	L	Pct.	GBL
Baltimore	78	41	.655	—
Boston	74	45	.622	4
Milwaukee	72	50	.590	7½
New York	64	55	538	14
Detroit	63	58	.521	16
Cleveland	61	60	.504	18
Toronto	39	82	.322	40
West				
California	67	55	.549	—
Minnesota	64	56	.533	2
Kansas City	63	58	.521	3½
Texas	60	62	.492	7
Chicago	54	67	.446	12½
Seattle	50	72	.410	17
Oakland	37	85	.303	30

Detroit 103 003 020— 9 9 0
Seattle 100 001 000— 2 11 3
Wilcox (10-6), Hiller (7) and Putman; Honeycutt (8-9), Montague (6), O. Jones (8), Abbott (9) and Stinson, Valentine (9). **HRs**: Det — Wockenfuss (15), Thompson (14), Putman (2).

Toronto 001 101 102— 6 10 2
California 100 201 100— 5 9 0
Stieb (5-3) and Cerone; Frost, Clear (10-4) (8) and Downing, Donohue (8). **HR**: Tor — Mayberry (17).

Cleveland 002 000 100— 3 7 0
Oakland 000 030 20x— 5 5 0
Spillner (7-3), Monge (8) and Hassey; McCatty (8-7) and Essian. **HRs**: Cle — Hargrove 2 (9).

Kansas City 010 300 003— 7 8 0
Baltimore 000 100 000— 1 3 2
Chamberlain (2-0) and Porter; Palmer (7-4), Stewart (4) and Dempsey, Skaggs (8). **HRs**: KC — Porter (14); Bal — Singleton (30).

Texas 000 000 100— 1 7 0
Milwaukee 100 102 10x— 5 10 0
Comer (12-8), Kern (8) and Sundberg; Haas (8-7) and Moore. **HRs**: Tex — Putnam (15); Mil — Lezcano (20).

Minnesota 001 130 000— 5 7 0
New York 010 100 000— 2 10 0
Koosman (15-10) and Wynegar; Beattie (3-4), Hood (6), Clay (7) and Narron. **HRs**: Min — Wilfong; NY — Jackson (21).

Chicago 000 001 210— 4 7 0
Boston 000 001 000— 1 5 3
Baumgarten (11-7), Farmer (8) and May; Stanley (11-9), Burgmeier (8) and Fisk, Allenson (8). **HRs**: Chi — Garr (9); Bos — Lynn (36).

NATIONAL LEAGUE

East	W	L	Pct.	GBL
Pittsburgh	70	50	.583	—
Montreal	65	51	.560	3
Chicago	64	54	.542	5
Philadelphia	62	59	.512	8½
St. Louis	61	58	.513	8½
New York	50	67	.427	18½
West				
Houston	70	52	.574	—
Cincinnati	67	56	.545	3½
San Francisco	57	65	.467	13
Los Angeles	56	65	.463	13½
San Diego	53	70	.431	17½
Atlanta	47	75	.385	23

Atlanta 000 000 000— 0 6 3
Montreal 000 000 001— 1 8 3
Solomon (4-10) and Benedict; Palmer (5-2) and Carter.

Philadelphia 310 000 010— 5 8 0
Houston 100 100 000— 2 7 1
Lerch (7-11) and Boone; LaCorte (1-1), Williams (2), Throop (6), Ladd (9) and Bochy. **HR**: Hou — Cabell (6).

San Diego 003 110 010— 6 9 3
Chicago 001 000 35x— 9 12 1
Shirley, D'Acquista (8-11) (7), Lee (8), Mura (8) and Tenace; Caudill, Hernandez (5), Tidrow (9-3) (8), Sutter (9) and Foote. **HR**: SnD — Winfield (27), Tenace (14), Turner (9); Chi — Dillard (5).

Los Angeles 113 020 000— 7 9 0
Pittsburgh 002 040 000— 6 14 0
Hough, Patterson (3-0) (5), Castillo (8) and Yeager; Bibby (9-3), Coleman (4), Roberts (5), Jackson (6), Tekulve (9) and Ott. **HR**: LA — Thomasson (10).

New York 200 010 000— 3 6 0
Cincinnati 100 000 03x— 4 10 1
Kobe, Glynn (7), Murray (4-7) (8) and Stearns; Seaver, Hume (8-6) (8) and Bench. **HRs**: NY — Mazzilli (13); Cin — Concepcion (13).

San Francisco 000 000 000— 0 2 0
St. Louis 001 200 00x— 3 9 0
Whitson (5-8), Minton (6) and Sadek; Fulgham (5-4) and Simmons.

PACIFIC COAST LEAGUE

Ogden 6 Vancouver 3
Portland 8 Albuquerque 1
Salt Lake 3 Tacoma 2
Tucson 3 Phoenix 2
Spokane 3 Hawaii 1

NOW REGISTERING FOR
RECREATION: OAK BAY
FALL '79
"LEARN TO ICE SKATE" LESSONS
★ PRE-SCHOOL, SCHOOL AGE, ADULT CLASSES
★ SESSION #1 Classes Start September 4th
For further information please dial
595-SWIM

SOCCER
Lakehill Div. 3 and 4
invites all interested players to attend practices at
Reynolds School
Tuesday and Thursday — 7 p.m.
Coach: Bill Johnston 477-8687

Palm Beach Formals
Sales and Rentals
88 DIFFERENT TUX STYLES
Our rental prices for coat, trousers, shirt, tie, studs, links, cummerbund and suspenders are $20.00 to $39.50 complete plus shipping to and from Victoria.
Victoria Associates Are:
● Tom Price Formals 714 View St. 384-4721
● Jack Burgess Ltd. Oak Bay 598-3388
● Superior Valet Service 1201 Esquimalt Rd. 383-3211
BLACK & LEE
formal wear rentals
1110 Seymour St. Vancouver
688-2481

AUG. 17 to AUG. 19
YARD & GARDEN CLEARANCE
LOOK FOR THESE SPECIALS . . .
TORO

Floor Model Clear Out
REARBAGGER
Model #20762
18" Reg. 309.95
SALE PRICE 249.16 each
melnor
PULSATING SPRINKLERS

#9538
Reg. 17.69
SALE 12.49 EA.
COMET GARDEN HOES
Reg. 5.99 ea.
SALE 4.19 EACH
Ask a Red Coat to Show You These and Our Other Sale Items
EVERFLEX VINYL RUBBER GARDEN HOSES
SPECIAL 7.39
50' Length
Reg. 10.49
TORO
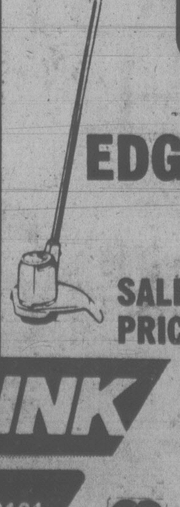
TORO 1200
EDGER-TRIMMER
Model #51412
Reg. 79.95
SALE PRICE 51.00 EACH
CUBBON LINK HOME CENTRES
IN COLWOOD 2650 NOBHILL RD. 474-1281
ON COOK 1720 COOK ST. 384-8181
Items not exactly as illustrated.
STORE HOURS: MON.-SAT. 8 a.m.-5:30 p.m. SUNDAY 10 a.m.-4 p.m.
PRICES EFFECTIVE TO AUG. 21 OR WHILE QUANTITIES LAST

The Corporation of the District of Saanich

AGRICULTURAL LAND RESERVE APPEAL AND ZONING BY-LAWS

CORRECTED NOTICE OF PUBLIC HEARING

NOTICE is hereby given that all persons who deem their interest in property affected by the following proposed Agricultural Land Reserve Appeal and Zoning By-laws will be afforded an opportunity to be heard before the Municipal council on the matters contained therein at a **PUBLIC HEARING**, to be held in the COUNCIL CHAMBER of Saanich Municipal Hall, 770 Vernon Avenue, on MONDAY, August 27th, 1979, at 7:30 p.m.

a) **AGRICULTURAL LAND RESERVE APPEAL.**
The Corporation of the District of Saanich intends to appeal to the Lieutenant-Governor-in-Council to exclude the following lands from the Agricultural Land Reserve:

"Part Lot A, Section 65, Lake District, Plan 7493" (25.37 acres off **Beckwith Avenue**)

This exclusion would make provision for park and residential property in line with the ultimate completion of the North Quadra Plan.
(Consideration of the above was adjourned from the Public Hearing of July 30th, 1979, to this Public Hearing.)

b) **"ZONING BY-LAW, 1978, AMENDMENT BY-LAW, 1979, NO. 4324"**. To rezone:
i) the land outlined in heavy black line on the plan forming part of this Notice from Zone District A-1 (rural) and Zone District P-7 (park) to Zone District RS-2 (detached housing); and
ii) the land outlined in broken heavy black line on the plan forming part of this Notice from Zone District A-1 (rural) and Zone District P-2 (public utility) to Zone District P-7 (park). (western portion of Copley Memorial Park)

c) **"ZONING BY-LAW, 1978, AMENDMENT BY-LAW, 1979, NO. 4281"**. The intent of this by-law is to rezone the lands included in the recent Sewer Enterprise Extension to urban use:
i) To rezone the following lands from zone District A-1 (rural) to Zone District RS-2 (detached housing):
Lot Part A, Block 21, Section 12, Lake District, Plan 1393 (4080 Grange Road)
Lot Amended 14, Block 21, Section 12, Lake District, Plan 1393, (4074 Grange Road)
Lot Amended 16, Block 21, Section 12, Lake District, Plan 1393, (4070 Grange Road)
Lot 17, Block 21, Section 12 and 79, Lake District, Plan 1393, (4068 Grange Road)
Lot B, Block 21, Section 79, Lake District, Plan 1393, (4066 Grange Road)
Lot 20, Block 21, Section 79, Lake District, Plan 1393, (4062 Grange Road)
Lot 13, Block 22, Section 12, Lake District, Plan 1393, (Hatfield Road)
Lot 12, Block 22, Section 12, Lake District, Plan 1393, (Hatfield Road)
Lot 11, Block 22, Section 12, Lake District, Plan 1393, (4073 Hatfield Road)
Lot 10, Block 22, Section 12, Lake District, Plan 1393, (4074 Interurban Road)
Lot 9, Block 22, Section 12, Lake District, Plan 1393, (Interurban Road)
Lot 8, Block 22, Section 12, Lake District, Plan 1393, (4078 Interurban Road)
Lot 7, Block 22, Section 12, Lake District, Plan 1393 (4080 Interurban Road)
Lot A, Block 22, Section 12, Lake District, Plan 1393, (Interurban Road)
Lot D, Block 2, Section 13, Lake District, Plan 1458, (4109 Rosedale Avenue)
Lot 4, Section 82, Victoria District, Plan 5740, (819 Judah Street)
Part of Lot 1 of A of 85, Section 82, Victoria District, Plan 180, (4165 Glanford Avenue)
Part A of Lot 85, Section 82, Victoria District, Plan 180, (4175 Glanford Avenue)
Lot 1, Section 82, Victoria District, Plan 12903, (4171 Glanford Avenue)
Part of Lot 1, Section 82, Victoria District, Plan 11690, (4169 Glanford Avenue)
Lot 24, Block 2, Section 13, Lake District, Plan 1458, (4114 Santa Anita Avenue)
Lot 23, Block 2, Section 13, Lake District, Plan 1458, (4116 Santa Anita Avenue)
Lot 1, Section 5, Lake District, Plan 9291, (4119 Santa Anita Avenue)
Lot C, Block 1, Section 5, Lake District, Plan 1730, (1260 Santa Rosa Avenue)
Lot B, Block 2, Section 5, Lake District, Plan 1730, (1290 Santa Rosa Avenue)
Lot 24, Block 1, Section 5, Lake District, Plan 1730, (4050 Altamont Avenue)
Lot 22 and 23, Block 1, Section 5, Lake District, Plan 1730, (4062 Altamont Avenue)
Lot 21, Block 1, Section 5, Lake District, Plan 1730, (4070 Altamont Avenue)
Lot 6, Block 1, Section 5, Lake District, Plan 1730, (4051 Santa Maria Avenue)
Lot 8, Block 1, Section 5, Lake District, Plan 1730, (4055 Santa Maria Avenue)
Lot 9, Block 1, Section 5, Lake District, Plan 1730, (4061 Santa Maria Avenue)
Lot A, Block 1, Section 5, Lake District, Plan 1730, (4081 Santa Maria Avenue)
*Lot C, Section 5, Lake District, Plan 1521, (1161 Roy Road)
Lot 41, Section 5, Lake District, Plan 1521 (1163 Roy Road)
Lot 40, Section 5, Lake District, Plan 1521, (1165 Roy Road)
Lot 3, Section 5, Lake District, Plan 12064, (4145 Interurban Road)
Lot 2, Section 5, Lake District, Plan 12064, (4147 Interurban Road)
Lot 1, Section 5, Lake District, Plan 12064, (4149 Interurban Road)
Parcel A of Lot 3, Section 5, Lake District, Plan 411, (4099 Wilkinson Road)
Lot A, Section 5, Lake District, Plan 29586, (4127 Wilkinson Road)
Parcel B of Lot 8, Section 5, Lake District, Plan 411, (4072 Wilkinson Road)
Parcel A of Part 8, 9 and 10, Section 5, Lake District, Plan 411, (4072 and 4080 Wilkinson Road)
East Part Lot 11 except Plan 9291, Section 5, Lake District, Plan 411, (4120 Wilkinson Road)
Lot 12, Section 5, Lake District, Plan 411, (4126 Wilkinson Road)
Lot 1, Block 1, Section 5, Lake District, Plan 1730, (1240 Santa Rosa Avenue)
Lot B, Block 1, Section 5, Lake District, Plan 1730, (1250 Santa Rosa Avenue)
PT. of Lot 85 Sec. 82 and 100 Victoria District (620 Juda Street)

ii) To rezone the following lands from zone District A-1 (rural) to Zone District RS-4 (detached housing):
Lot 1, Section 8A, Lake District, Plan 12835, (4337 Vanguard Place)
Lot 11, Section 8A, Lake District, Plan 10770, (841 Ferrie Road)
Lot Part 1, Section 9, Lake District, Plan 6829, (730 Greenlea Drive)
Lot A, Section 9, Lake District, Plan 15305, (742 Greenlea Drive)
Lot Part B, Section 9, Lake District, Plan 10497, (746 Greenlea Drive)
Lot A, Section 9, Lake District, Plan 9838, (752 Greenlea Drive)
Part Reserve, Section 9, Lake District, Plan 7, (717 Greenlea Drive)
Lot E ½ Lot A, Section 9, Lake District, Plan 9579, (739 Greenlea Drive)
Lot 1, Section 9, Lake District, Plan 6832, (747 Greenlea) Drive)
Lot 1, Section 97, Lake District, Plan 1304, (4405 Wilkinson Road)
Lot 2, Section 97, Lake District, Plan 1304, (4407 Wilkinson road)
Lot 3, Section 97, Lake District, Plan 1304, (4411 Wilkinson Road)
Lot Part B, Section 97, Lake District, Plan 1304, (724 Mann Avenue)
Lot 1, Section 97, Lake District, Plan 9222, (738 Mann Avenue)
Lot 2, Section 97, Lake District, Plan 9222, (740 Mann Avenue)
Lot 3, Section 97, Lake District, Plan 9222, (742 Mann Avenue)
Lot 4, Section 97, Lake District, Plan 9222, (746 Mann Avenue)
Lot 5, Section 97, Lake District, Plan 9222, (748 Mann Avenue)
Part of Lot A, Section 97, Lake District, Plan 31425, (752 Mann Avenue)

iii) To rezone the following lands from Zone District A-1 (rural) to Zone District RS-6 (detached housing):
Lot 3, Section 9, Lake District, Plan 29935, (4590 Viewmont Avenue)
Lot 2, Section 9, Lake District, Plan 29935, (4595 Elk Lake Drive)
Lot 1, Section 9, Lake District, Plan 29935, (north west corner of Viewmont Avenue and Royal Oak Drive)
Lot Part 1, Section 8A, Lake District, Plan 13345, (north east corner of Viewmont Avenue and Royal Oak Drive)
Lot Part 5, Section 8A, Lake District, Plan 6056, (4595 Viewmont Avenue)
Lot Part 4, Section 8A, Lake District, Plan 6056, (4585 Viewmont Avenue)
Lot Part 3, Section 8A, Lake District, Plan 6056, (4565 Viewmont Avenue)
Lot Part 2, Section 8A, Lake District, Plan 6056, (4555 Viewmont Avenue)
N.E. Part Lot 1, Section 8A, Lake District, Plan 5417, (4551 Viewmont Avenue)
West Part Lot 1, Section 8A, Lake District, Plan 9180, (Pat Bay Highway)
West Part Lot 3, Section 8A, Lake District, Plan 9180, (Pat Bay Highway)
Part Section 8A, 423R, Lake District, (4535 Viewmont Avenue)
*Lot E Part C of 18, Section 9, Lake District, Plan 7 (4536). Viewmont Avenue)
S.W. Part Lot 1, Section 8A, Lake District, Plan 5417, (4545 Viewmont Avenue)
West Part Lot 2, Section 8A, Lake District, Plan 9180, (4537 Viewmont Avenue)
Lot Part 1, Section 9, Lake District, Plan 4684, (4540 Viewmont Avenue)
*Lot Part 1, Section 9, Lake District, Plan 5251, (4546 Viewmont Avenue.
Lot 1, Section 9, Lake District, Plan 5302, (4550 Viewmont Avenue)
Lot Part 1, Section 9, Lake district, Plan 5336, (4586 Viewmont Avenue)
*Lot Part 2, Section 9, Lake District, Plan 5336, (4580 Viewmont Avenue)
Lot Part 3, Section 9, Lake District, Plan 5336, (4570 Viewmont Avenue)
Lot Part 4, Section 9, Lake District, Plan 5336, (4560 Viewmont Avenue)
*Lot Part 5, Section 9, Lake District, Plan 5338, (4556) Viewmont Avenue)

iv) To rezone the following lands from Zone District A-1 (rural) to zone District P-7 (park):
Lot 33, Block 2, Section 13, Lake District, Plan 1458, (4107 Rosedale Avenue)
Lot 15, Block 1, Section 13, Lake District, Plan 1458, (Rosedale Avenue)
Part of Lot 3, Section 13, Lake District, Plan 26503, (Blue Ridge Road)
Lot East Part 1, Section 13, Lake District, Plan 361, (Blue Ridge Road)
Lot 32, Block 2, Section 13, Lake District, Plan 1458, (4106 Santa Anita Avenue)
Lot 31, Block 2, Section 13, Lake District, Plan 1458, (4108 Santa Anita Avenue)

v) To rezone the following lands from Zone District RS-24 (detached housing) to Zone District RS-10 (detached housing):
Part of Section 8 and 8A, Lake District, (Lohbrunner Road West)
Part of Remainder of Sections 8 and 8A, Lake District, (south east of intersection of Royal Oak Drive and Lochside Drive)
Part of Lot 15, Section 8, Lake District, Plan 32203, (4549 Rithetwood Place)
Part of Lot 16, Section 8, Lake District, Plan 32203, (4553 Rithetwood Place)
Part of Lot 17, Section 8, Lake District, Plan 32203, (4557 Rithetwood Place)

vi) To rezone the following lands from Zone District RS-26 (detached housing) to Zone District RS-2 (detached housing):
Lot 2, Sections 90 and 52, Victoria District, Plan 2544, (4338 Cedar Hill Road)
Lot Parcel A, Section 90, Victoria District, (4344 Cedar Hill road)
Lot 1, Block 11, Section 79, Victoria District, Plan 1328, (4020 Zinnia Road)
Lot 8, Block 11, Section 79, Victoria District, Plan 1328, (north west corner of Zinnia Road and Daisy Avenue)
Lot 1, Section 9, Lake District, Plan 4251, (4530 Viewmont Avenue)

d) **"ZONING BY-LAW, 1978, AMENDMENT BY-LAW, 1979, NO. 4318"**. To rezone the property outlined in heavy black line on the plan forming part of this notice from Zone Districts P-1 (civic institutional) and CS-8 (drive-in theatre) to Zone district P-7 (park).

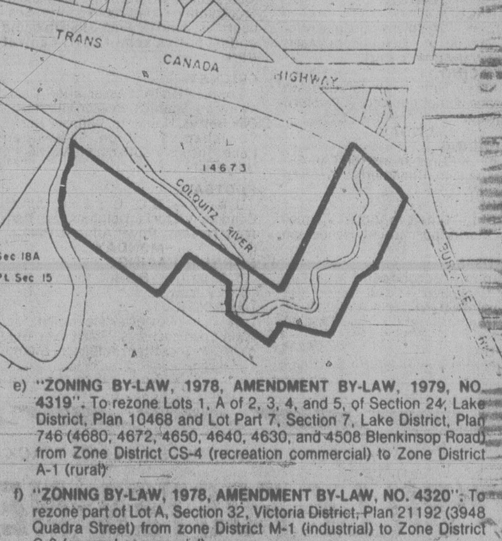

e) **"ZONING BY-LAW, 1978, AMENDMENT BY-LAW, 1979, NO. 4319"**. To rezone Lots 1, A of 2, 3, 4, and 5, of Section 24, Lake District, Plan 10468 and Lot Part 7, Section 7, Lake District, Plan 746 (4680, 4672, 4650, 4640, 4630, and 4508 Blenkinsop Road) from Zone District CS-4 (recreation commercial) to Zone District A-1 (rural)

f) **"ZONING BY-LAW, 1978, AMENDMENT BY-LAW, NO. 4320"**: To rezone part of Lot A, Section 32, Victoria District, Plan 21192 (3948 Quadra Street) from zone District M-1 (industrial) to Zone District C-2 (general commercial).

g) **"ZONING BY-LAW, 1978, AMENDMENT BY-LAW, 1979, NO. 4321"**. To rezone Lot A, Section 14, Victoria District, Plan 23388 (3896 Carey Road) from Zone District CS-2A (local service station commercial) to Zone District C-2 (general commercial).

h) **"ZONING BY-LAW, 1978, AMENDMENT BY-LAW, 1979, NO. 4322"**. To rezone Lot 15, Section 39, Victoria District, Plan 1708 (1564 Church Avenue) from Zone District RS-2 (detached housing) to Zone District C-2 (general commercial).

i) **"ZONING BY-LAW, 1978, AMENDMENT BY-LAW, 1979, NO. 4325"**. The intent of this By-law is to create a new Zone by inserting in Section 4 after "C-6 Office Commercial" a new Zone District "C-7 Civic Core". This new Zone District will permit the following uses; Assembly, churches, civic, commercial instruction and education services, offices above the first floor, restaurants (excluding drive-ins), retail, commercial and personal service establishments, tourist accommodation within a building, and apartments above the first floor.

j) **"ZONING BY-LAW, 1978, AMENDMENT BY-LAW, 1979, NO. 4323"**. To rezone Lot E18, Plan 720 and Lot A, Plan 13531, both of Section 9 and 33, Victora District, (825 and 831 Vernon Avenue) from Zone district RS-2 (detached housing) to Zone District C-7 (civic core).

k) **"ZONING BY-LAW, 1978, AMENDMENT BY-LAW, 1979, NO. 4286"**. To rezone Lot A, Section 62, Victoria district, Plan 32899 (Tolmie Avenue—Peacock Hill Nature Park) from Zone District RS-2 (detached housing) to Zone District P-7 (park).

A copy of the proposed by-laws and Agricultural Land Reserve Appeal may be inspected at the Municipal Hall, 770 Vernon Avenue, between the hours of 8:30 a.m. and 4:30 p.m., Monday to Friday, except Statutory Holidays.

"R. M. SHARP" *Municipal Clerk*

Brentwood marksman just misses aggregate

OTTAWA (CP) — Alain Marion of Pte. Gatineau, Que., won the President's Match with a 148 out of 150 score that put him in the lead in the four-stage Governor-General's Match at the 97th annual Dominion of Canada Rifle Association meet Friday.

Marion also won the Macdonald Stewart Grand Aggregate with 681 points out of 725 and took the lead in the Bisley Aggregate with 720 out of 755.

With two stages left in the Governor's General Match, Marion stands at 251 points, followed by three English marksmen, Steven Thomas at 248, Ted Molyneux, 247, and Ralph Kingston, 246.

The Gatineau Match and Governor-General's Final are scheduled for today.

Runners up to Marion in the Macdonald Aggregate were: Peter Papsideris of Calgary with 674; Capt. Peter Page of Brentwood Bay, 674, and Andrew Tucker of England, 673. Page had to settle for third place on a countback.

The Queen's York Rangers Rifle Association won the Lansdowne inter-unit match for four-man teams with 1884 points and the Seaforth Highlanders took the Gordon Highlanders Musketry Trophy with 790.

The provincial team match went to an eight-man team from the British Columbia Rifle Association, which totalled 1,138 points compared with 1,128 for Ontario and Quebec, 1,105 for Manitoba and Saskatchewan and 1,104 for Alberta.

SANDOWN HARNESS RACING

Friday's results

First — $800, 1 mile pace. Condition 10.
Shyster Max (C. Sibiga) 4.00 3.60 3.00
Western Shadow (Marks) 5.30 4.40
Laskhan Gold (Arsenault) 3.70
Time: 2:11 2/5. Exactor (5 & 8) $21.10.
Tarme's Boy, Dorado Seelster, Mr. Bartender, Maple Hill Irish, Northern Shadow.

Second — $800, 1 mile pace and trot. Claiming price $2000.
Milt Rodney (Burke) 13.80 6.90 3.50
Sizzler Seeman (Stymest) 7.40 2.90
Hot Shoes (Tonkin) 2.80
Time: 2:10 3/5. Exactor (7 & 4) $105.50.
Rhythm C, Spang Time, Mr. Ming, Stylish Season, Glen Crooks also ran.

Third — $800, 1 mile pace and trot. Claiming price $2000.
Riverview King (Stymest) 5.60 3.30 3.60
Pittsburgh (Linton) 5.40 3.50
Dante Tiger (Linford) 7.30
Time: 2:09 1/5. Exactor (2 & 1) $31.60.
Snagel, Eagle Star, Mac's Glory, Meadow Jacob, Quiet Majority also ran.

Fourth — $800, 1 mile pace. Claiming price $2000.
Guy Daddio (Linton) 10.10 4.00 3.60
Andy's Buzzer (Jungquist) 3.30 2.60
Dominion Duke (Wiseman) 3.80
Time: 2:09 4/5. Exactor (5 & 2) $37.20.
Castro, Stop Watch, Assiniboia Brave, Farmstead Champ, Timber Bill also ran.

Fifth — $800, 1 mile pace. Claiming price $2000 plus.
Taiga (Linton) 2.90 2.90 2.40
Ensign Win (Stymest) 4.80 2.60
Need Kash (Hudon) 3.40
Time: 2:07 2/5. Exactor (1 & 3) $10.90.
Ray's Golden Patch, Senga Scarlett, Sunmaker, Wayne's Buddy, Mark Dominion also ran.

Sixth — $850, 1 mile pace. Claiming price $2500.
Stream Flow (Jungquist) 4.80 2.80 3.00
Pegassus Becky (Linford) 2.70 2.40
Mike's Dominion (Hollingsworth) 3.70
Time: 2:07. Exactor (8 & 2) $11.00.
Dilly Jim, Senga Suntan, Little Duster, Worthy D. A., also ran.

Seventh — $1400, 1 mile pace. Preferred.
Winsome Adios (Linton) 5.00 3.10 3.80
Irish Splendor (Hill) 6.60 5.70
Babrow (Armstrong) 4.60
Time: 2:03 2/5. Exactor (3 & 2) $41.90.
Arden's Perry, Hunter's Quill, Dark Phantom, Panicky Bell also ran.

Eighth — $900, 1 mile pace. Condition 5.
Chi Chi Mac (Linton) 3.90 3.00 3.20
Smokin Ellen (Burke) 4.50 5.30
Bethany Pegassus (Ericsson) 3.30
Time: 2:07. Exactor (4 & 1) $16.30.
Nechako Teena, Holridge Emily, Maple Hills Shelby, B.C. Canada, Dance N Prance also ran.
Attendance 1,075. Mutuel handle $73,417.

Monday's entries

FIRST — One mile pace. Purse $800.
1. Laskah Gold (E. Arsenault)
2. Dancing Bye (L. Clark)
3. Bamboo Bobby (J. M. Bouvier)
4. Starland Express (D. Linford)
5. Erin Shanahan (S. Petrachuck)
6. Doraldo Seelseer (J. Gagnon)
7. Chelsea Dominion (G. Tonkin)
8. Kawartha Oshawa (J. Hudon)

Also eligible:
Orange Blossom Gal (L. Masters)

SECOND — One mile pace. Purse $800, claiming.
1. Golden Jim (M. Williams)
2. Hannrihan (G. Tonkin)
3. Got To Be (D. Jungquist)
4. High Morale N (E. Tracey)
5. Dunhoe (M. Armstrong)
6. Charlies Aunt (B. Wallace)
7. Ruby Khan
8. Good Aim (J. Rankin)

Also eligible:
Beaver Cash
Castro (J. M. Bouvier)

THIRD — One mile pace. Purse $800, claiming.
1. Ray (D. Linford)
2. Dianes Man (G. Haeberle)
3. Nechako Chris (D. Jungquist)
4. Lady Fort
5. Lynn Collins
6. Dusty Day (E. Tracey)
7. Michael Derby (E. Arsenault)
8. Ceejay Hathy (R. Wiseman)

Also eligible:
Need Kash (G. H'worth)

FOURTH — One mile pace. Purse $800, claiming.
1. Open Range (D. Sibiga)
2. Cheyenne Mohawk (K. Linton)
3. Outasight Swede (R. Wiseman)
4. TV Pilot (T. Burke)
5. Snip Settor (R. Provencher)
6. Senga Scarlett (B. Haeberle)
7. Waynes Buddy (D. Jungquist)
8. Step Dance (D. Guest)

Also eligible:
Ensign Win
Spunkey Dale (D. Jungquist)

FIFTH — One mile pace. Purse $1000, claiming.
1. Tiger Adios (G. H'worth)
2. Irish Flame (L. Hill)
3. Noble Metre (W. Urquhart)
4. Easy Van (L. Masters)
5. Melody Wave (T. Burke)
6. Senga Rachel (E. Tracey)
7. Rosie Posey (P. Coleman)
8. Senga Lark (J. Hudon)

Also eligible:
Kalamea Edie (J. M. Bouvier)

SIXTH — One mile pace. Purse $900.
1. Combat Lands (J. Rankin)
2. Ardens Bret (B. Dryden)
3. Master Charge (B. Boyd)
4. Candy Legs (G. Tonkin)
5. Pegasus Ernie (D. Linford)
6. Spotlight Jim (L. Hill)
7. Miss Shannon Lee (D. Smith)

SEVENTH — One mile pace. Purse $1150, claiming.
1. Miss Hazel (J. M. Bouvier)
2. Bold Design (J. Hudon)
3. Baron Romero (K. Linton)
4. Gingers Dusty (H. Ericsson)
5. Chippewa Prince (D. Linford)
6. Fort Tilden
7. Able Majesty (L. McDole)
8. Irish Stadt (D. Jungquist)

EIGHTH — One mile pace. Purse $850, claiming.
1. Spreadeagle (R. Wiseman)
2. Holridge Duchess (E. Arsenault)
3. Andys Wayne (J. Hudon)
4. Battle Lil (D. Smith)
5. Montecristo Chip (D. Jungquist)
6. Hotline Annie (C. Sibiga)
7. Bangor Scot (L. McDole)
8. Union Miss (M. Armstrong)

Also eligible:
Stream Flow (D. Jungquist)
Senga Suntan (G. Tonkin)

EXHIBITION PARK RACE RESULTS AND ENTRIES

Friday's results

First—$2,700, claiming, 3 and 4 year olds, 1 1-16 miles
Antique Coin (Krsnr) 30.50 12.70 7.00
Haigette (A. Smith) 7.60 6.10
Freely Stride (Loseth) 6.50
Time: 1:50 3-5
Azulila, Clay's Road, Partner At Last, AprilWill, J.D. Road, TonAHoney also ran.
Track scratch: Tsolum Sands

Second—$2,600, claiming, 3 year olds and up, 6½ furlongs
One Night Stand II (Hvrsn) 27.00 11.20 6.80
Copper Tay (Frazier) 7.60 5.50
Fielder Frank (Johnson) 5.80
Time: 1:21 1-5 Daily Double: $431.80 Quinella: $85.00
Chief Constable, September Purchase, Ardorin's Hustler, Forty Jewels, Brauer Rabbit, Fintry, Copper Monarch also ran.

Third — $3,200, claiming, 2 year olds, 6 furlongs
Sporting Divin (Cbrtsn) 34.40 14.70 7.70
Tudor Grove (Williams) 6.70 4.70
Pilot Lea (Hoverson) 5.00
Time: 1:15. Quinella: $124.00
Silent Ghost, Craig's Table, High Hawk, Castle Crest, Harry Jerome, Sonny Pat also ran.

Fourth—$2,900, claiming, 2 year olds, 6 furlongs
Sunshine Kitty (Walker) 29.40 12.40 8.10
Jennifer D. (Loseth) 7.70 6.10
Spirit Chant (Carrasco) 6.00
Time: 1:16 2-5. Exactor: $222.70
Rock Around Again, Sass Me Back, Hasty Hustler, Good Times Cinna, Patti Perch, Cindy's Back, Surely Shirley also ran.

Fifth—$2,900, claiming, 3 year olds, 6½ furlongs
Markhill (Loseth) 10.20 5.00 3.20
Two White Spots (Krasner) 5.40 3.70
Fast Talk (Hoverson) 4.10
Time: 1:20. Exactor: $48.50
GreyNorth, CastInGold, ZacZac, Ala.D. also ran.

Sixth—$2,800, claiming, 3 year olds and up, 6½ furlongs
Ballycraigy (Crrsco) 15.10 9.20 6.30
Lady Darkfoot (Loseth) 10.30 6.10
Gay Debbie (Hoverson) 6.30
Time: 1:20. Exactor: $165.40
Tenicia, Bonnie Lois, The Lady Isa Tramp, Wakarusa, Wish Me A Rainbow, Star Lodge, Rock Melody also ran.

Seventh—$4,400, claiming, 3 year olds, 6½ furlongs
Victors Rnnr (Wlms) 8.40 4.70 5.10
C. Leave (J. Mena) 10.00 6.10
Art Of Perssn (Krsnr) 8.40 4.70 5.10
Time: 1:19. Quinella: $50.70
Chris Commander, First Attempt, Hey Herbie, Pertock, New Franworth, Strike Again also ran.

Eighth—$4,300, claiming, 3 year olds and up, 6½ furlongs
Opening Move (Jhnsn) 6.90 3.60 2.90
Snow Quality (Loseth) 4.20 3.40
Elskun (Williams) 3.50
Time: 1:19 1-5. Exactor: $23.40.
Tempting Ticket, Little Miss Meca, Multnomah Spring, Undercover Hero, Moon Lodge also ran. Track scratch: Samoan Sands

Ninth—$14,825, handicap, 3 year olds, 1 1-16 miles
Persian Success (Skinner) 6.50 4.40 3.60
Run Reno Run (Dailey) 5.70 4.30
Undisputed Talent (Hoverson) 5.00
Time: 1:46 4-5. Exactor: $31.10
Cinders Shadow, Mystical Power, Stay 'N Step, Kapakahi, Holly Olly, Lunch Break, Anarchist, Satisfied Lady also ran.

Tenth—$3,500, claiming, 3 year olds and up, 6½ furlongs
Ten Thirty Special (Jhnsn) 7.90 4.50 4.10
Nirod (Gold) 6.30 5.00
Marine Driver (Loseth) 7.40
Time: 1:19 2-5. Quinella: $29.60
Seco's Toolik, Citizen's Award, Mr. Bradley, Scamp's Wildfire, Gallant Dave, Nib Bill also ran.
Handle: $1,119,545. Attendance: 10,415

Monday's entries

First — $2,600, claiming, 3 year olds, 6½ furlongs
Snipe Hunter (Smith) 115
Shakim Shane (Gold) 115
Raigmohr Cove (Loseth) 115
Flashy Fox (M. Mena) 115
Grab All (no rider) 115
Viscount Turf (Carrasco) 115
Red Branch King (Johnson) 115
Mr. Bushman (Hoverson) 115
No Bidder (Dailey) 115
Tough Combination (Krasner) 115

Second — $2,600, claiming, 3 year olds and up, 6½ furlongs
Clearly A Native (Carter) 117
Times Sister (Boyd) 112
Militant (Smith) 117
Touch Me Knot (Wolski) 117
Julie's Must (Loseth) 117
Magormagicette (no rider) 117
Karls Shadow (Krasner) 117
Sheila's Diamond (Wilk'n) 112
Mini Chick (Skinner) 117
Caddies Desire (Walker) 117
Also eligible
Martina's Girl (Johnson) 117
Allez's Miss (Frazier) 117
Tanya Lynn (Dailey) 117
Maybob (J. Mena) 117

Third—$3,200, claiming, 3 year olds and up, 6½ furlongs
Naughty Nytee (Skinner) 112
Castle Image (Carrasco) 117
Marilyn K. (Johnson) 117
Heavenly Dawn (Wolski) 115
Tenelta (Krasner) 112
Triple Double (Bilodeau) 107
Hazelmere Lady 117
Proserpine (Williams) 117
Sweet N Discrete (Loseth) 117

Fourth — $2,700, claiming, 3 years old and up, 1 1-16 miles
Twilight Madness (John'n) 119
Spirit Perch (Arnold) 119
Lady Salena (Smith) 114
Town Prowler (Williams) 119
Tuff to Bluff (Krasner) 119
Papa Otto (Boyd) 117
Decour (Carrasco) 122
Strong Muscles (Frazier) 119
Worrying Joe (Bray) 122
Bobby Bear (M. Mena) 114
Also eligible
Major Erroch (Dailey) 119

Fifth — $4,900, claiming, 3 year olds, 6½ furlongs
Lucknory (Walker) 114
Flawless Performer (Wil'ms) 116
Sweet Skeet (Carrasco) 118
Dark Canace (Hoverson) 108
Willie's Dancer (Krasner) 115
Aheadalot (Gold) 113

Sixth—$4,800, claiming, 3 year olds and up, 6½ furlongs
Smokein Rose (Walker) 112
Ask The Fleet (Carrasco) 112
Woodmont Clare (Krasner) 114
Swan Khal (Loseth) 112
Ad N Win (Wolski) 115
Lilac Drive (Williams) 112
Barbie Baby (Johnson) 117
Cobblestone Queen (Carter) 115

Seventh—$4,200, allowance, 3 year olds, 6½ furlongs
Bee Market (J. Mena) 115
Ester Fast (Johnson) 115
Amber Meg (Krasner) 120
Red Pool (Owen) 110
Janet's Pet (Boyd) 110
Change Your Ways (Arnold) 115
Locata (Wilkinson) 115
Miss Affair (Walker) 115
Imberlate (Smith) 120

Eighth — $4,500, claiming, 3 year olds and up, 1 1-16 miles
Left Out (no rider) 106
Reformed (Dailey) 117
Will She Be Frisky (Krasner) 108
Dawn Duster (Carrasco) 117
Prince Cactus (Walker) 112
River of Ice (Bray) 113
Iron Plains (Johnson) 113
Barb's Knight (Williams) 113

Ninth—$6,900, claiming, 3 year olds and up, 1 1-16 miles
Cascual Dude (Williams) 115
Comic's Wine (Smith) 113
On Your Way (Johnson) 118
Mr. McYip (Loseth) 116
Pays (Hoverson) 111

Tenth — $3,800, claiming, 3 year olds and up, 6½ furlongs
Astro Comet (Krasner) 119
Lyric Line (no rider) 117
Close Vote (no rider) 114
Royal Lord (Carrasco) 114
Parkhead Prince (Walker) 114
Laluwissan Chief (Williams) 114
Partisipaction (Gold) 114
Sinful Duke (Skinner) 116
Balsam Leaf (Loseth) 114
Coulea Sage (no rider) 109
Also eligible
Charlescrest (Krasner) 114
Earl of Bon (Johnson) 114
Big Midget (Smith) 116

Leafs staging slow-pitch test

A total of 28 teams, including 22 from up-Island, mainland and Washington centres, are entered in a two-day slow-pitch softball tournament sponsored by the Esquimalt Maple Leafs' hockey team.

Action, which got under way this morning, will be at Macdonald, Bullen and Naden parks.

The tournament final is set for 5 p.m. Sunday.

PLAYERS PREFER
ARDMORE GOLF COURSE
930 ARDMORE DRIVE
656-4621

CERTIFIED
AIR BRAKE COURSE
WEEKENDS or EVENINGS
$35.00
SAFERWAY DRIVING SCHOOL LTD.
483 BURNSIDE EAST
VICTORIA
385-8212
NANAIMO 758-3421
3601 'A' SHENTON RD.

SANDOWN RACES BUS
PHONE 656-3012 FOR SCHEDULE
CONMAC STAGE LINES
Air-conditioned Charter Buses

PENINSULA MINOR HOCKEY REGISTRATION
6 to 18 yrs.
PANORAMA LEISURE CENTRE
WED., AUG. 22 6 P.M.-9 P.M.
SAT., AUG. 25 10 A.M.-4 P.M.
SUN., AUG. 26 10 A.M.-3 P.M.
BIRTH CERTIFICATE REQUIRED

recreation: oak bay
PROUDLY PRESENTS
"FOUR SEASONS HOCKEY SCHOOL"
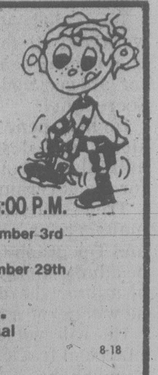
FALL SESSION — SATURDAYS 4:45-6:00 P.M.
★ SESSION NO. 1—September 15th-November 3rd
GIRLS 8 to 12
★ SESSION NO. 2—November 10th-December 29th
BOYS 8 to 12
NOW REGISTERING . . .
for further information please dial
595-swim
8-18

"YOU'LL NEVER WAX YOUR CAR AGAIN"
PERMA-SHINE
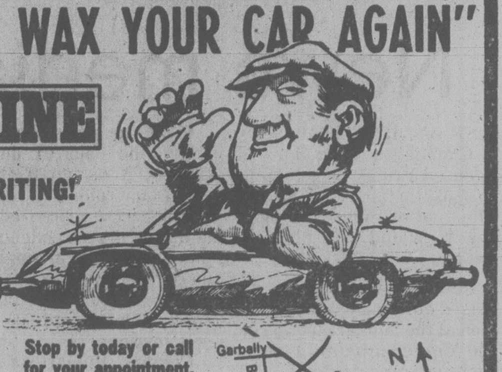
WE GUARANTEE IT IN WRITING!
1. The Perma-Shine process is a once only treatment and offers a written guarantee that, for as long as you own the vehicle, it will not fade, oxidize, change color and will never need waxing.
2. Protects from the effect of rain, salt, snow and sun.
3. Save time washing your car as dirt will not adhere as well.
4. If your car is dull and has lost its lustre, in most cases Perma-Shine can bring it back to a showroom shine.
5. New cars will have a better than showroom shine.
Stop by today or call for your appointment.
The Shine-Line
386-7571
Open Mon. to Fri.
8 a.m. to 5 p.m.
Sat. 8 a.m. to 1 p.m.
509 ELLICE ST.
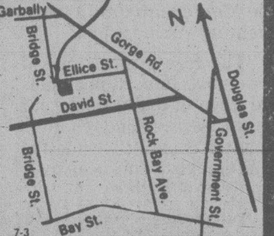

7-3

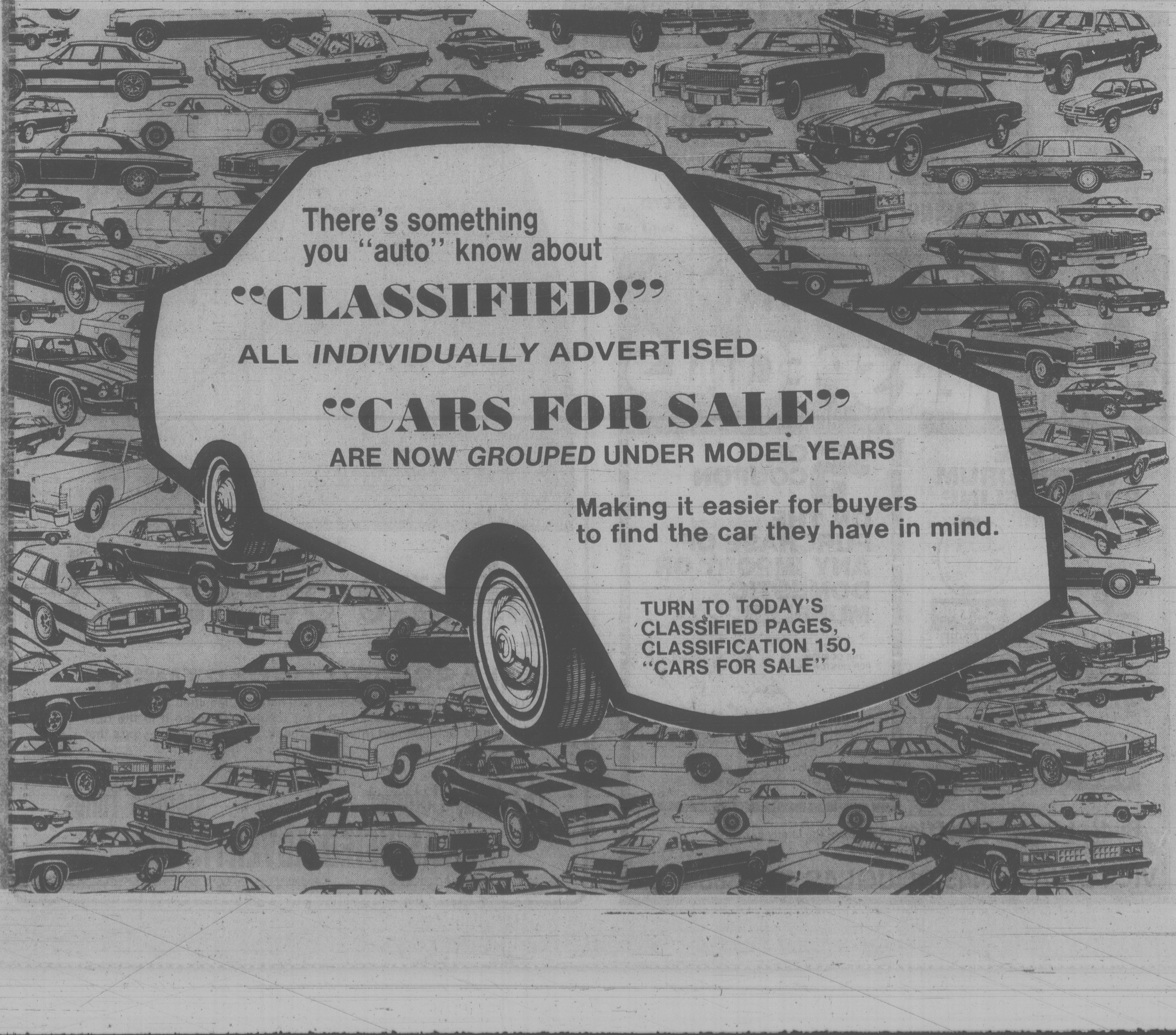

Peter Treu builds new life after secret trial tragedy

MONTREAL (CP) — Six months after the Quebec Court of Appeal quashed his conviction of violating Canada's Official Secrets Act, Peter Alexander Treu says he is slowly beginning to rebuild his life.

"My family has been taken away from me, my house will soon be gone, the best years of my working life have been taken but the future is not grim," Treu said in a recent interview.

Speaking from a comfortably furnished office in the basement of his home in west-end Montreal, the military communications expert said he has even returned to his "private research" with renewed intensity to keep abreast of scientific developments.

Treu said he was too disheartened to work during the five years he was under investigation and prosecution for alleged violations of the Official Secrets Act.

He had spent 10 years of his professional life designing sophisticated anti-missile communication systems for the government and NATO.

Treu is currently working as a sales manager for International Telephone and Telegraph Corp. (ITT), and while he admits missing the top secret world of military hardware design, he vows he will never again work for Canada.

He will not risk a repeat of the "farcical tragic trial" which cost him so much, he said.

Treu's problems began on March 29, 1974, when RCMP raided his basement office and seized 500 pounds of books, documents, plans and contracts.

About 18 pounds of material was classified, Treu said.

Treu's security clearance to work on secret NATO projects had been lifted by the department of supply and services in 1973.

But Treu was never told. And regulations did not require that he be notified.

Treu maintains he had no idea he might be working illegally on projects he had initiated years before.

Two years after the RCMP raid, Treu was arraigned in Quebec Sessions Court on four charges under the Official Secrets Act.

His alleged crimes included two counts of unlawful possession of restricted documents and two counts of possession endangering the safety of the documents.

Treu's trial began behind closed doors in April, 1977, and after 12 months of testimony shrouded in secrecy he was convicted on two counts and sentenced to two years in prison.

But he never served the jail term.

Last February, three Quebec Court of Appeal judges unanimously overturned the lower court ruling. The Supreme Court of Canada declined to re-open the case.

Treu was free from further prosecution, but not free of the legal fees the lengthy proceedings had cost him. He soon plans to sell his house to pay them off.

"My lawyer (Michel Chabot) has informed me in no uncertain terms that he wants $24,000 sometime in the next two months," he said. "How can I argue? He won my appeal. I can't argue with his success."

Treu is still negotiating with the federal government through his lawyer for $150,000 in compensation for his ordeal.

"I believe that they owe me compensation for the good working years they have taken from me," he said. "And if they deny me, I will take the government of Canada to court. I will sue the government."

Justice Minister Jacques Flynn has been briefed on the Treu case and could make a decision on compensation before Parliament convenes Oct. 9, said one of his executive assistants.

Treu is also trying to patch up his personal life, although he doubts there is a possibilty of reconciliation with his estranged wife.

"We've been hurt so deeply, so unnecessarily by the circumstances."

His 16-year-old son, Peter Treu Jr., is going abroad to school at the end of the year.

"He tells me he can't feel pride in being a Canadian anymore," Treu said. "And how can I argue with him?

"This has been hardest on my (four) children. They bear the deepest scars. The hurt will be with them for years."

News media 'sensational'

ST. ANDREWS, N.B. (CP) — Canada's news media was accused Friday of indulging in sensationalism, trivia and bias and of mainly employing lazy and irresponsible people.

The allegations were raised during a panel discussion at the annual meeting of the Commonwealth Parliamentary Association.

"The free press is one of the most important things we have in maintaining our democratic society," B.C. Senator Nancy Bell told the conference. "This is an awesome responsibility.

"I think our country is not only uninformed but misinformed about our institutions."

Senator Bell said the lack of information may result in the loss of valuable institutions and if this happens, much of the responsibility must be laid "at the door of an irresponsible press."

"We have the framework and the mechanism but the press is lazy and irresponsible," Senator Bell said. "I come from a newspaper family and I feel I can say this.

"The press is a link in the chain of political accountability," said Hugh Edighoffer of the Ontario delegation at the conference.

While the press should be active, he said "I do not suggest it assign itself an adversary role."

Edighoffer criticized the news media's tendency to place too great an emphasis on personalities.

"Perhaps it's a trend," he said. "Sensationalism does sell newspapers."

Clement Richard of Quebec suggested a code of ethics for the news media that would curb what he saw as the problems resulting from the fabrication of rumors and insinuations.

Parliament should create a mechanism to encourage development of such a code, he said.

Fields

FOR BACK-TO-SCHOOL! OUR PRICES ARE LOW!!

8-13

EXECUTIVE CAR LEASE

• PRICE
• SERVICE

We endeavour to provide the BEST LEASE VALUE WITH THE VAN OF YOUR CHOICE

Fleet Inquiries Welcome

Ford LEASING

EXECUTIVE CAR LEASE LTD.
(Division of Peter Pollen Ford Sales Ltd.)

1060 YATES ST., VICTORIA 384-1144

8-18

BRAKE BUDGET & MUFFLER

Budget Brake & Muffler
friends of the family car

SUMMER SPECIALS

COMPLETE 4 WHEEL DRUM BRAKE RELINE

- Reline all 4 wheels with first quality linings
- Rebuild all 4 wheel cylinders
- Turn & true (resurface) all 4 wheel brake drums
- Inspect rear wheel seals
- Adjust all brakes
- Road test for driving safety

Ask about import truck & camper brake packages

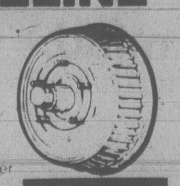

Seals springs & Brake fluid extra.
Most VW's with drum brakes. $64.88

$59.88
WAGNER

DISC BRAKE SPECIAL

Includes
Front disc pads and installation
Most import and domestic cars from

$29.88 ASK ABOUT OUR PACKAGE PRICE

$5 OFF COUPON
ON THE PURCHASE OF ANY IMPORT OR DOMESTIC MUFFLER.

LIMIT ONE COUPON PER CUSTOMER

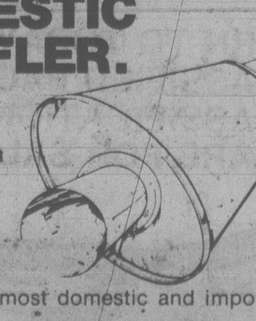

We can fit most domestic and import cars.
Domestic mufflers installed with a lifetime guarantee as long as you own the car.

Budget Brake & Muffler friends of the family car

VICTORIA 2445 DOUGLAS ST. 386-2212

phone me before 6 p.m. today, and your classified ad will be in tomorrow's Colonist!

phone 386-2121

CLASSIFIED DEPARTMENT

You will be talking with a friendly and helpful Classified Ad-Visor, who will help you word your ad for best results and place it in the next morning's Colonist and afternoon Times. Results could be yours that very day!

The Daily Colonist Victoria Times
CLASSIFIED ADVERTISING

CARGO SHIP CRUISES

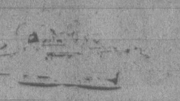

SOUTH SEAS
About 45 days — Sail San Francisco
75 to 100 Passengers

SOUTH AMERICA
About 66 days — Sail Vancouver
75 to 100 Passengers

WILLIS TRAVEL SERVICE
578 Yates St., Victoria.
385-1533 or 385-4312

5 bottle plants fail safety test

TORONTO (CP) — Five out of six plants producing soft drinks in 1.5-litre bottles have failed federal safety standards in government inspections and their products have been banned.

The one plant that passed produces a Coca-Cola Ltd. product in Brandon, Man., said Thomas Wright, chief of compliance for the product safety branch of the department of consumer and corporate affairs.

Safety inspectors are testing 1.5-litre bottles at 39 plants across the country. The testing began two weeks ago when a safety standard was enacted after numerous reports of exploding bottles.

Wright said only plants not complying with a voluntary ban on 1.5-litre bottles, or plants on which the department does not have much safety information, are being inspected.

Products which have failed the test are Coca-Cola, Pepsi-Cola, 7-Up, Sprite, Pure Spring, Canada Dry, Fanta, Crush, Schweppes and Royal Crown.

Both wide-necked and torpedo-shaped bottles have been banned after failing the test.

Meanwhile, Coca-Cola says it has developed a plastic ring which solves the explosion problem for its wide-necked bottles.

He said there was no breakage when 100 bottles with the ring attached were given the standard tip test twice.

Granny puts heart into bottle battle

MONTREAL (CP) — Quebec's liquor strike has lasted throughout the summer, and the natives are starting to get restless.

One of the denizens, 74-year-old Gertrude Beech, wanted a bottle of brandy "for the heart."

She didn't get the bottle, but neither did she put up with any nonsense from pickets trying to shut down one of the few management-operated Quebec Liqour Corp. outlets open in the city.

When they tried to stop her from entering the store, the golden-ager slugged three burly men with her shopping bag.

"I'm sick and tied of being pushed around," she said. "I have a heart condition and I'm furious about having to run all over the city to get a bottle of brandy."

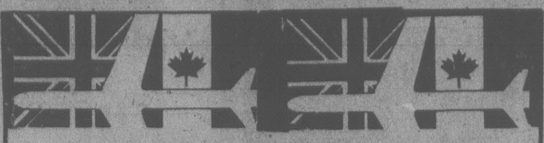

BUDGET TRAVEL LTD.
has a vacancy for a
Commission Sales Agent

Excellent opportunity to earn top money with a progressive company in a pleasant work environment. Applicants must be fully experienced in the travel industry. All enquiries in strictest confidence.

For further information contact
GERRY COOPER (Mgr.) 8-11 384-7121

Tories may permit more PQ legations

OTTAWA (CP) — The Clark government may allow Quebec to increase its diplomatic presence abroad as long as the province does not pose as an autonomous state, says External Affairs Minister Flora MacDonald.

MacDonald, who recently returned from the Commonwealth Conference in Lusaka, Zambia, said in an interview that she is studying the question of Quebec plans to send a delegation to Senegal and a representative to a proposed summit of leaders of French-speaking countries.

But she emphasized that any increased international role on the part of Quebec must respect Confederation.

MacDonald noted that the former Liberal government was opposed to Quebec opening its own delegation in Senegal, arguing the purpose of such a delegation would be of a political nature.

The province has delegations in Paris, New York and Venezuela, but their prime purpose is to strengthen cultural and commercial ties, she added.

MacDonald indicated that the Clark government has not as yet discussed the matter with Quebec.

Meanwhile, MacDonald said she was quite interested in the concept of a "francophone summit," which was first proposed by Senegal's president Leopold Senghor and former Prime Minister Pierre Trudeau.

Such an meeting of leaders of French-speaking nations would offer a good opportunity to solve certain problems between developing and developed nations, she said.

MacDonald indicated it may be possible to reach an arrangement whereby the Quebec government, and the government of New Brunswick, could participate in the summit.

MONEY BELTS
PASSPORT CASES
McMartins
1605 Douglas St.

LAS VEGAS NON-STOP
3 OR 4 NIGHTS FROM
$179

Charters from Vancouver every Thursday and Sunday Oct. 4 to May 29.

Sunflight offers you three, four and seven day non-stop packages to Las Vegas. And you've got your choice of some fine hotels to stay at including Treasury, Westwad Ho, Maxim and Frontier. Or the Mardi Gras for seven day trips.

Complimentary $200 value passport.

Filled with coupons and vouchers for food, drinks and more. For example: Champagne breakfast at Lady Luck Casino... Flamingo Capri Casino Fun Pac...Silver City Casino package...Silver Boot Casino package.

Sunflight Holidays

Sunflight prices vary with departure date, duration and hotel chosen and are per person based on two people sharing a room. All departures are from Vancouver. Some departures and hotels may be sold out or become unavailable. Air transportation is by Pacific Western Airlines. For full terms and conditions, see the Winter 79/80 Sunflight Las Vegas brochure

For immediate reservations call
FOUR SEASONS TRAVEL
1214 BROAD ST.
384-7108
8-16

MUNICIPAL ELECTIONS Nov. 17

This Year Candidates will Be Running For MAYOR And Alderman

ARE YOU ON THE VOTERS' LIST?

YOU MUST BE REGISTERED TO QUALIFY TO VOTE

If you have already registered and still live at the same address there is no need to re-register. If not, you should register before 5 p.m. August 31, 1979. To qualify, you must be 19 years of age (or will be by election date) a Canadian Citizen or British subject, a resident of Canada for the past 12 months, a resident of B.C. for the past 6 months and a resident of the Municipality involved on the date of application for the past 3 months. Please register at the Municipal Clerk's Office of the Municipality in which you reside.

Get Involved... REGISTER to Vote

Register At The Office Of The Municipal Clerk Of The Municipality In Which You Live.

VICTORIA City Hall
No. 1 Centennial Square
385-5711 Locals 206 or 207

OAK BAY Municipal Hall
2167 Oak Bay Avenue 598-3311

ESQUIMALT Municipal Hall
1229 Esquimalt Road 385-2461

SAANICH Municipal Hall
770 Vernon Avenue 386-2241

* *Being listed on Federal or Provincial Lists does not entitle you to vote in Municipal Elections.*

IF YOU ARE A NON-RESIDENT PROPERTY OWNER

Remember, property owners are not automatically placed on the Voters' Lists. If you own property in any electoral area other than where you reside, and you are otherwise eligible, you may register to vote in the municipality where your property is situated. If you control by yourself or your relatives, a corporation that owns land in a Municipality in which you do not reside, then such corporation can nominate a person to vote on its behalf.

Changed your Address?

If you have changed your address since you were registered, be sure to report that change to your Municipal Clerk in person or by telephone.

For Further Information Call Your Municipal Clerk's Office!

Please Register At The Appropriate Office Before 5 P.M. Aug. 31, 1979

Bite taken out of little Macs

TORONTO (CP) — McDonald's, the hamburger chain that claims "we do it all for you," is cutting the price of its hamburgers to help customers beat inflation.

George A. Cohon, president of McDonald's Restaurants of Canada Ltd., announced Friday the chain will cut the price of its regular hamburgers and cheeseburgers by 10 per cent on Aug. 20.

"Somebody has to take the lead in helping the public combat inflation," Cohon said.

The price cuts will be implemented in most of McDonald's restaurants "for as long as possible" and the price of other menu items may be reduced depending on changing market conditions, he said.

Bell strike grinds on

MONTREAL (UPC) — Hopes have dimmed for any early settlement of a five-day strike by 15,000 Bell Canada technicians in Ontario and Quebec after a federal mediator failed to find enough common ground to warrant a face-to-face meeting between the company and the union.

Special mediator G. Rolland Doucet met with Bell negotiators for two hours Friday to explore the company's stand on contentious contract issues.

Doucet later informed Bell that he did not think the time was ripe to bring the two parties together in a joint session.

FOR TRAVEL INSURANCE
P. R. Brown and Sons Ltd.
762 Fort St.
385-3435

Going Places

LIKE
RENO .... from $179
LAS VEGAS .... from $179

TRAVEL NETWORK
OPEN SATURDAYS
1552 FORT (STADACONA CENTRE) 595-1044
645 JOHNSON STREET 381-5514
8-16

TRAVELEYDEN FALL PROGRAMME

AFRICA
NOV. 1 TO NOV. 25
24 DAYS
An exciting tour of South Africa including most of the things you have read about or seen in pictures. The price includes air fare from Victoria, deluxe accommodation, breakfast every day, and other meals, escorts while in Africa. Double each $2950.00 — 16 Participants only. This tour overnights in Toronto in both directions.

NEW ZEALAND
NOV. 4 TO NOV. 27
23 DAYS
Comprehensive tour of both the North and South Islands of New Zealand, staying in first class hotels, all meals while on tour — fully conducted throughout New Zealand in modern air conditioned coaches. Double occupancy $2550.00 Canadian — 16 Participants only.

ORIENT
NOV. 2 TO NOV. 24
23 DAYS
Visits Bali, Singapore, Kuala Lumpur, Bangkok, Hong Kong, and Japan. Includes: Air fare, from Victoria, breakfast and dinner daily, escorted throughout the Orient, elegant accommodations. Sharing Double $2495.00 Canadian. Stop over in Hong Kong or Hawaii if you like. 16 participants only.

traveleyden
768 FORT ST.
388-4201

Eaton's Travel

AIRSEAT SALE

Look at these savings on Air Canada

Return rates from Vancouver to:

Toronto	199.00
Montreal	199.00
Halifax	239.00
Ottawa	199.00
Miami	239.00
Tampa	239.00

SPECIAL CHILD'S FARE $89 (aged 2-5 years)
Child must be accompanied by another seat sale passenger at least 12 years of age.
SPACE IS LIMITED—SO BOOK NOW!

CONDITIONS:
Valid only on Air Canada destinations in Canada and U.S.A. over 1,000 miles away, including Florida. Canadian fares are valid from September 24 to November 4, 1979. U.S. fares from October 5 to November 23, 1979. (Return travel must be completed by midnight December 14, 1979.) 30 day advance booking with 20.00 cancellation charge. Minimum stay 7 days, maximum 30 days. Tickets must be purchased within 7 days of booking. SPACE IS SUBJECT TO AVAILABILITY AT TIME OF BOOKING.

Eaton's Travel Locations:
Victoria 388-6488
Nanaimo 753-0151

Just say 'Charge It' on your Eaton's account
EATON'S

SPECIAL! FALL CRUISE TO THE
South Pacific

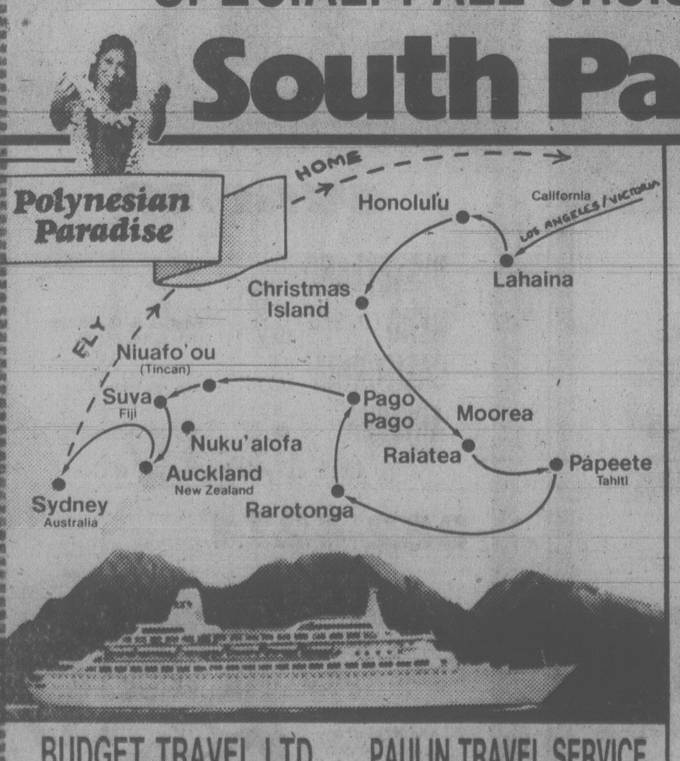

SOUTH PACIFIC AIR/SEA CRUISE
SEPT. 23-OCT. 21
(29 DAYS) FROM U.S. $3667 U.S. FUNDS

Paulin Travel and Budget Travel have combined their individual talents to bring you a cruise of a lifetime.

On Sept. 23rd you are invited to fly from Victoria to Los Angeles and board the luxurious British registered ship the "*Pacific Princess*", and sail away on a South Pacific adventure.

The *Pacific Princess* has all the comforts and luxury of a first class deluxe hotel. Enjoy elegant stateroom accommodation, superb service, dazzling entertainment, award winning cuisine served by attentive Italian dining room staff.

You cruise through the beautiful islands of the South Pacific and on to New Zealand and Australia. Included in the cost of your vacation is a return economy air ticket from Sydney back to Victoria.

You can stop en-route home at no extra expense. Additional tour arrangements can be made on request.

This inclusive South Pacific air/sea cruise from Victoria is attractively priced. Contact us now for complete details.

LIMITED ACCOMMODATION — EARLY BOOKING REQUIRED.

BUDGET TRAVEL LTD.
1066 DOUGLAS ST.
VICTORIA, Phone 384-7121

PAULIN TRAVEL SERVICE
532 BROUGHTON ST.
VICTORIA, Phone 382-9168
4-22

HAWAII
2 WEEKS!
AIR and HOTEL PACKAGE
$449 Cdn.

INCLUDES:
Return airfare Vancouver/Honolulu, 14 nights accommodation, limousine transfer in Waikiki. Kitchenettes are available at $489.

Western Canada Travel Service
(Free Parking in Civic Parkade)
729 JOHNSON STREET 382-6160
SOOKE OFFICE 642-4422
8-11

NEW ZEALAND

18 DAY "SCENIC ADVENTURE TOUR"

1979/80 TOUR DEPARTURES

TOUR 1	Nov. 13-Dec. 02
TOUR 2	Jan. 13-Jan. 31
TOUR 3	Feb. 10-Feb. 28
TOUR 4	Mar. 02-Mar. 20

TOUR COST FROM VICTORIA
CDN. $2298.00

For the 4th year running we are offering our popular series of 18 day tours to New Zealand. Our inclusive tour price from Victoria includes round trip airfare, hotel accommodation, meals, escorted coach tour of New Zealand's North and South Islands, extensive sightseeing, baggage handling, transfers, tips, etc.

New Zealand is often referred to as a "world in miniature". Nowhere else in the world will you find such a diverse selection of scenic masterpieces within such a compact and easily accessible area. New Zealand is home to thundering geysers, bubbling mud pools and thermal hot springs, deeply cleft fjords, magnificent mountain ranges, wide open grassy plains, tranqul lakes and hundreds of blue water bays. Meet the charming, friendly people of New Zealand, marvel at the magnificent Maori history and culture — the quaint fascination of English heritage and social structure implanted in Pacific soil.

Limited Space — Early Booking Required.

Budget Travel LTD.
1066 Douglas St., Victoria
Phone 384-7121
8-11

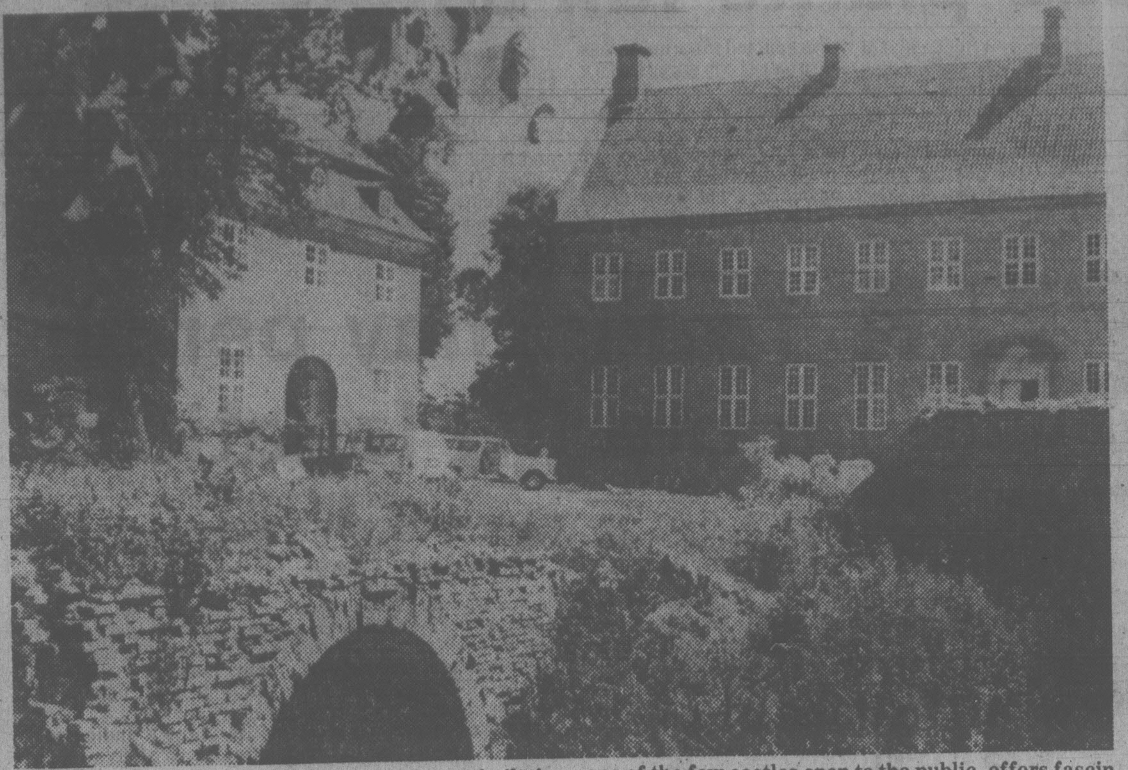

Selso Castle at Hornsherred, Zealand, was built in 1576, and converted to the baroque style in 1733. Selso, one of the few castles open to the public, offers fascinating glimpse of aristocratic life of days gone by.

Selso Castle never said die

Selso Castle, located at Hornsherred, Zealand, is a new Danish tourist attraction almost certain to acquire fame all over Europe within the next few years. Selso, Denmark's first renaissance castle, was built in 1576, and later in 1733 was converted to the baroque style. Selso has stood virtually untouched since the 1790's. It's owners, unbelievable though it may sound, did not have time to use it so the catle was allowed to fall into disrepair. Fortunately, for posterity's sake, the metre-deep layer of refuse, rubble and rubbish which accumulated over 144 years of disuse, preserved the castle's original interior from dilapidation, providing for us today, after partial restoration, with an authentic picture of how the Danish aristocracy lived centuries ago.

Amazingly, few of Denmark's 500 or so historic castles, houses and palaces are open to the public. Only a dozen or so privately owned manor houses have opened their rooms and apartments to the public. Indeed the only castle on Zealand that visitors are allowed to see all the way through from the fine apartments of the nobility to the wretched servants quarters and the grim, squalid prison dungeons below, is Selso, at Hornsherred.

Selso is the only castle completely unchanged since the 1790's in Denmark. The building is comprised of several rooms decorated in some of the oldest wallpaper extant in Denmark, featuring some of Denmark's best preserved baroque rooms, the oldest intact kitchen in the country and many other exciting aspects.

Proof that Selso is in a class all by itself can be seen from the fact that along with the quaint old world town of Elsinore, it was chosen as Denmark's entry in the European Conservation Year, 1975. Featured in conservation year exhibitions and in such distinguished venues as the Rijksmuseum in Amsterdam. Selso was also a showpiece in the International Museums Year, 1974. Selso's fame has in fact spread far and wide with Norwegian radio and American TV stations doing programmes on it.

The fact that the castle has been uninhabited for 150 years has nothing to do with poverty, on the contrary, an excess of wealth lies behind the castle's neglect. The castle's last occupant, Agathe Von Qualen Plessen, left only one heir who owned 20 estates and was thus simply not in any position to be able to inhabit, or keep them all up! After Selso Castle had been uninhabited for a whole generation, no one could be bothered to restore or modernize it — so it remained unoccupied, apart from birds, bats and some say ghost lodgers. The fact that Selso stood empty for so long is indeed a happy event for Danish architecture and culture. For many years the castle had neither roof nor windows, but despite damp and wet, it miraculously survived!

In 1972 Grete and Berhard Linder, a Danish journalist couple, took over the property by agreement with the Danish Building Survey Authority, restoring it gradually and making an unusual museum out of it.

The restoration work has been carried out in close cooperation with the Danish National Museum, Helge Rasmussen, the renovator-in-chief of Selso Castle, performing nothing short of a masterpiece of work! The restoration of Selso is thought to be the most major private project of its kind carried out, to date, in Denmark. To help finance the expensive restoration project, the castle was opened to the public in 1973. Since then Selso has had 78,000 paying visitors, and this summer visitor number 100,000 is expected to view the castle.

Every year cultural arrangements, such as concerts, demonstrations of renaissance dancing and exhibitions are staged at Selso Castle. A permanent exhibition on the historic houses and castles of Zealand, and smaller exhibitions on 18th century artisanry, costumes and dress are also to be seen at Selso.

Selso Castle is open from 11 a.m. to 5 p.m. on weekends and national holidays until the 29th of October. Selso is situated near Skibby, at Hornsherred, 55 Kilometres west of Copenhagen.

Tax-free shopping

By ALAN FREEMAN

If you're headed to Europe and want to take advantage of tax-free shops, there is a way to get big cash discounts at regular retail outlets.

The procedure involves refunding of value-added tax on products purchased in France, Great Britain and other European Economic Community countries as long as they are exported outside the EEC.

Value-added tax (VAT) is the sales tax system used in most Western European countries which adds considerably to the over-the-counter price of goods.

In France, the VAT ranges from 13 per cent on items such as clothings and toys to 23 per cent on perfumes and photographic equipment and 33 per cent on records.

The tax is included in the posted retail price, unlike Canadian provincial sales taxes. But VAT is refundable if the foreign visitor fills certain conditions.

Most large department stores and other stores which cater to tourists have procedures for VAT refund.

At Au Printemps, a large Paris department store, the system works like this:

You make your purchases in the usual way, paying full price.

Once you have made purchases totalling at least 400 francs (about $110), you take your receipts to a special cashier where you present your passport and the accumulated receipts.

The cashier fills out a form and calculates the refund due the customer. The only other condition is that you have not been in the country longer than six months.

When you leave the country for home, the form must be presented to customs officials at the airport. The official mails the receipt to the issuing store which in turn mails the refund to your home address.

The money can also be picked up at the airport but in France, this involves an extra service charge.

In the case of Au Printemps, the cheque took three weeks to arrive and was in French francs, convertible in any bank to Canadian dollars.

FLY

RENO!
NON-STOP FROM VICTORIA

1 HOUR AND 40 MINUTES NON-STOP FROM VICTORIA

3, 4 OR 7 DAYS
from $199
per person, double or twin
3 day holiday
starting SEPT. 23, 15 flights

WEEKENDER	3 days	Sept. 27, Oct. 4, 11, 18, 25; Nov. 1, 8
MIDWEEKER	4 days	Sept. 23, 30; Oct. 7, 14, 21, 28; Nov. 4, 11
WEEKAWAY	7 days	Sept. 27; Oct. 4, 11, 18, 25; Nov. 1, 8
ALLWEEKER	7 days	Sept. 23, 30; Oct. 7, 14, 21, 28; Nov. 4
RENO-TAHOE	4 days 3 days	Sept. 23, 30, Oct. 7, 14, 21, 28; Nov. 4

Pacific Western Jet, accommodation, casino stops and packages, some meals, hotel to airport transfers in Reno and hotel tax included. Federal aviation tax is extra.

OR FLY FROM VANCOUVER BY
silver wing

LAS VEGAS	3 or 4 nights	Oct. 4, 7, 11, 14, 18, 21, 25, 28 Nov. 1, 4, 8, 11, 15, 18, 22, 25, 29 Every Thursday and Sunday.
DISNEYLAND	7 nights	Aug. 25
DISNEYLAND - SAN DIEGO	7 nights	Aug. 25
NASHVILLE — MEMPHIS	7 nights	Sept. 8, 15, 22, 29; Oct. 6
HAWAII	14 nights	Aug. 24, 31; Sept. 7, 14, 21, 28 Oct. 5, 12, 19, 26
RENO	3, 4 or 7 nights	Aug. 23, 26, 30; Sept. 2, 6, 9, 13, 16, 20 Every Thursday and Sunday Throughout the Year

BUS

sunrise

DISNEYLAND	10 days	Sept. 8 Dec. 22
RENO	7 days	Sept. 2, 9, 16, 23, 30; Oct. 7, 14, 21, 29
CALIFORNIA	16 days	Oct. 20; Dec. 22
ARIZONA	17 days	Sept. 22. Limited Space.

for details call your travel agent or . . .

382-4271

SUNRISE HOLIDAYS LTD.
2620 Quadra

Owned and Operated by Art and Jim Goff

Agents for Wellington Lee

sunrise holidays
8-18

VEGAS
EVERY THURSDAY
EVERY SUNDAY
FROM $179

RENO
EVERY THURSDAY
EVERY SUNDAY
FROM $179

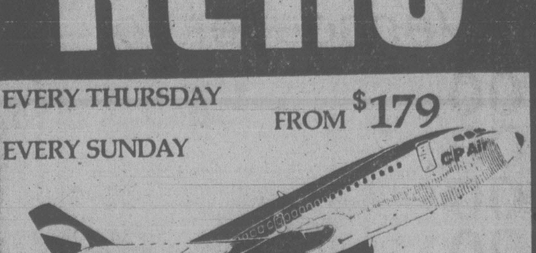

All Tripmakers Holidays include:
- Non-stop private jet from Vancouver with C.P. Air
- 3 or 4 nights at the best choice of Hotels— no seedy motel, Tripmakers gives you the facts
- Our own staff at every destination
- Experience that shows

CALL
1322 DOUGLAS ST.
388-7811
Thomas Cook

Tripmakers international
OUR EXPERIENCE SHOWS
8-18

Senior Citizens
HAWAII
Nov. 12 to 26
Includes air fare from Victoria and return, 14 nights in hotel with kitchenettes, escort to Hawaii, transfers in Hawaii and city tour.
$620.00 per person sharing
traveleyden
768 FORT ST.
388-4201
8-18

CANBERRA
P&O

WORLD CRUISE
70 DAYS
Sail: February 3, 1980
Limited Space!
CALL IN TODAY FOR DETAILS AND BOOKINGS
"The Cruise Specialists"
8-18
WILLIS TRAVEL SERVICE
578 Yates St., Victoria
385-1533 or 385-4312

Why so many Victorians return to
P. LAWSON TRAVEL

They like the friendly, professional help they get from people who know the world of travel. Call us. Wherever you plan to go, chances are we've been there.

BOOK NOW FOR THE PEOPLES REPUBLIC OF
CHINA

23 DAYS
Oct. 26 - Nov. 18
$3230 per person dbl. occupancy

Visiting: Hong Kong, Shumchun, Kwangchow, Shanghai, Tsinan, Tsingtao, Peking, Tokyo, Nikko.

All prices are from Victoria, per person.
Fully escorted throughout tour from Vancouver.
For brochure and further details contact:

P. LAWSON TRAVEL
the holidaymakers
associated with BEL-AIR TRAVEL and VOYAGES BEL-AIR TRAVEL
HARBOUR SQUARE LOWER MALL
910 GOVERNMENT
FREE CUSTOMER UNDERGROUND PARKING
OPEN MON.-FRI. 8:30-5:30
386-7574
8-18

The historic Stonor Park is only 60 kilometers away from London. It is believed that no other home in England, Windsor Castle included, has been continuously occupied for so long by only one family.

Lord and Lady Camoys in their ancient home near London

Stonor now open to public

By SANDRA SALMANS

> *"Surrounded by 230 acres, Stonor has been home to the Stonors since 1156"*

STONOR, England — The Stonors have returned to Stonor Park, and it is starting to look a lot like home. It should. the house, nestled in the Chiltern Hills 60 kilometers from London and surrounded by 230 acres of park land, has been home to the Stonors at least since 1156, according to records, and probably well before. It is likely that no other home in England, Windsor Castle included, has been continuously occupied for so long by one family.

"We are rather keen to stay because we've been here rather a long time," said the Honorable Georgina Stonor, a sister of the head of the family, over coffee in front a fireplace.

For a time, it looked as though a combination of inflation, taxation and family feuding might wrench Stonor Park away from the Stonors. In early 1976 the then head of the family, Sherman Stonor, declaring himself "bust," put the house's contents on the auction block and put Stonor Park on the market. His elder son's bid, less than half of the $800,000 suggested price, was refused, and it was rumored that an American university would be the next owner.

In the midst of the wholesale housecleaning, Sherman stonor died. Protracted negotiations began among the family, the estate's trustees and the government. Last year Thomas Stonor, 38 — who as family head inherits the title of Baron Camoys — was allowed to buy a life interest in the trust for approximately $300,000. Upon his death, the interest will pass to his son, William, now 4 years old. To avoid punitive death duties, the family agreed to open the house to the public.

So last August, Lord Camoys, his wife, heir, three daughters (aged 7, 9 and 11) and the children's nanny moved into the west wing of the house; his sister moved into the east wing. (A younger brother lives with their widowed mother in nearby Stonor village.) And this spring, Stonor Park was opened to public view.

What the public sees is a building that, more than any other stately home, reflects the continuity of a family and a country. The core of Stonor house remains a group of medieval flint-and-stone buildings that date from 1280.

As the family prospered over the next two centuries, it built on timbered extensions, and in the 1500s it united the buildings within a formal Tudor structure. The house, in the extended Elizabethan E-shape, was fronted in warm brown brick with Georgian fenestration.

Inside, the ancient chapel was redone in the 1700s in the Gothic style. In the Victorian era, the house was cut up into a warren of 70 rooms. A cross-section of Stonor would reveal floors built upon rotting floors, and medieval pillars encased in 19th-century partition walls.

"Stonor is not like a grand 18th-century lord's manor," explained Miss Stonor, an archivist. "It expanded enormously from the 1200s to the 1600s, then stopped during the Reformation, as the family was blatantly Catholic. for a while they just mended the carpets. Then they took up again with the Emancipation in 1829. So the house has grown with the ages — rather like a town, or like England."

By the time the Stonors returned home last year, however, the house had been emptied of everything but the family portraits, which depict four centuries of Stonors. A photography gallery off the drawing room shows slightly more contemporary Stonors. A wedding photo captures the family's American connection, going back to the marriage of the current Lord Camoys' grandfather to Mildred Sherman. Mildred's mother was one if the Providence Browns who founded Brown University, and Carter Brown, director of the National Gallery in Washington, is a Stonor cousin.

The Stonors know their family tree down to the roots, reciting the manes and dates of ancestors who made fortunes in the wool trade, were knighted and served at court. "Apart from Sir John Stonor, a chief justice of England in the 1300s, no head of the family has had a profession until me," noted Lord Camoys, who ended that tradition by becoming the managing director of Barclays Merchant Bank.

Nor did the Stonors have a title until they married into the Camoys family in the 1700s. "It was enough to be a Stonor of Stonor," Lord Camoys observed quietly.

RENO
Starting Sept. 23
NEW PRICES TAKE EFFECT
Direct from Victoria
3 NIGHTS air, hotel FROM $199
7 NIGHTS air, hotel $239
JAMAICA $619
Air, Hotel, 14 nights
September departures
WAIKIKI $469
15 Days, 14 Nights, Air & Hotel
LAS VEGAS $189
4 Days, 3 Nights, Air and Hotel
CENTA Tours
620 ADMIRALS ROAD
VICTORIA, B.C. V9A 2N7
TELEPHONE: 384-4622

DRURY'S TRAVEL
5A Yates Mall
388-5652
BRENTWOOD-MILL BAY
Circular Tour
Wed. Aug. 22
Incl. Buffet Lunch
$11.50
CULTUS LAKE
Thurs., Aug. 30
$15
RENO
7 days 139.00
Inc. Medical Insurance
SANDS
AGENTS FOR HOLIDAY CO.

Going Places
LIKE HAWAII FROM $279
TRAVEL NETWORK
OPEN SATURDAYS
1552 FORT (STADACONA CENTRE) 595-1044
645 JOHNSON STREET 381-5514
8-16

B.C. PARLOUR CAR TOURS
100% B.C. OWNED AND OPERATED
Brand new MCI highway motor coaches. Air-conditioned, washroom equipped and ample leg room. Ultimate in passenger comfort. See for yourself.
RENO
RENO SPECIAL
OPENING OUR FALL SEASON
7 DAYS BY BUS SEPT. 8, 15, 22, 29
8 DAYS BY BUS SEPT. 15 and 29
THE FINEST DOWNTOWN ACCOMMODATION
$159.00 P/P Double
Our Drivers Ken Hartt, John Howe and Bruce Simpson all are Professional Drivers.
P.N.E. DAY TRIP AUG. 25/79
One trip only. Book early.
Seats still available.
ROYAL HUDSON STEAM TRAIN
SEPT. 1st—By popular demand we are running one final bus to this very popular attraction. Book early—space is limited.
202-2610 DOUGLAS STREET
BRITISH COLUMBIA PARLOUR CAR TOURS 388-5553

BC Travel 385-4732
Amity Tours Ltd.
Leisure Island Tours Ltd.
Deluxe, Owner-Escorted Coach Tours
LEAVENWORTH — LAKE CHELAN
Dbl. $130 ea. Sept. 10-13 (4 days) Twin $135 ea.
A resort holiday in the last of our Northwest summertime at Campbell's Lodge, located on beautiful Lake Chelan.
FALL FOLIAGE — ADAMS RIVER
Dbl. $130 ea. Oct. 11-14 (4 days) Twin $135 ea.
Touring through B.C. is always rewarding, but rarely as beautiful as when cloaked in autumn colour. Each different zone — Fraser Canyon, Highland Valley, Okanagan — displays a distinct array. View the famous Adams River salmon run and enjoy a cruise on lovely Shuswap Lake.
CALIFORNIA DREAMIN'
Dbl. $535 ea. Oct. 15-28 (14 days) Twin $560 ea.
A deluxe tour without equal, along the coast of California. Visit San Francisco (2 nights), Monterey (Hilton Inn Resort) for 3 nights during the time of the Monarch Butterfly Parade, 2 nights in Long Beach with a day on Catalina Island. Special tours included in all of these locations. Nothing has been spared to make this the holiday you dreamed of.
BAJA CALIFORNIA
Dbl. $890 ea. Nov. 2-19 (18 days) Twin $910 ea.
Meals in Mexico included on this most popular B.C. TRAVEL EXCLUSIVE. This is our 4th departure, now filling rapidly. The best bargain in travel today.
CALIFORNIA-ARIZONA "FLYRIDE"
Dbl. $595 ea. Nov. 5-15 (11 days) Twin $605 ea.
Fly to San Diego where we start a most relaxing bus tour of these southern sunshine areas. Flights are included, and of course accommodations, bus transportation (sightseeing) as well as admissions to many attractions along the way. 3 nights in San Diego and Phoenix, 2 nights in Palm Springs.
RESERVED SEATS DAY TOURS FULLY ESCORTED
STANLEY PARK AND AQUARIUM .... WED., SEPT. 5
PORT TOWNSEND HERITAGE HOMES ...... SAT., SEPT. 15
MOUNT BAKER .... WED., SEPT. 26
THANKSGIVING DINNER TOUR .... MON., OCT. 8
REIFEL BIRD SANCTUARY .... THURS., OCT. 18
*SPECIAL NOTICE: WE HAVE INFORMATION ON THIS TOUR
FLORIDA-GULF COAST
Sept. 17-Oct. 8 (22 days)
This tour is presented by Wells Grey Tours (B.C. Reg. No. 178-3) and recommended by their agents in Victoria—B.C. TRAVEL. This tour features comfort, no smoking, and extensive sightseeing in this most interesting area.
FALL AND WINTER TOURS
Our new itineraries are now in the mail, describing in detail the exciting program available for the remainder of 1979. As always our regulars are first to receive this information but itineraries are available to you if you wish them. Just phone and instruct us to send your copies immediately.
COME AND SEE US
We're small enough to know YOU—large enough to serve YOU
11 years in Victoria
DETAILED ITINERARIES AVAILABLE ON ALL TOURS
STE. No. 208—1012 DOUGLAS ST. 385-4732
Hours 9:30 to 12:30 and 1:30 to 5 Mon.-Fri.
8-11

RENO
The gambling bug comes back for Sept., Oct. and Nov. Be a winner, book now before flights are sold out.
3 Nights $199
4 Nights $209
7 Nights $239
Direct from Victoria
traveleyden
768 FORT ST.
388-4201

Jus-Rite PHOTOS
5 MINUTE PASSPORT PHOTOS
COLOUR AND BLACK AND WHITE
716 YATES ST.
TOWN and COUNTRY
HILLSIDE
BEACON AVE., SIDNEY
Jus-Rite PHOTOS

CAPITAL TOURS
ALL FARES QUOTED ARE ON A PER PERSON BASIS
RENO TOURS
Seven Exciting Days: $165 Dbl.; $175 Twin
Our fall Reno Program begins August 26th and there are a few seats left on that one. From then on, until late November there are departures every Sunday. Some have been sold out completely with limited space remaining on others. Bus #1, departing Oct. 7th, staying at the "Onslow" is sold out but we have some space available on #2 staying at the new and conveniently located "Comstock Hotel/Casino" for the Thanksgiving Weekend departure. Phone now if you really want the best in a Reno Tour this fall, at the ever popular "Onslow" Hotel in Reno.
PACIFIC PANORAMA
Oct. 6-19. Enjoy the "Sunny South" $450 Dbl; $460 Twin
An exceptionally fine tour, viewing the rugged and beautiful Oregon & California Coasts, visit the Sea lion Caves, ride the Mail Boat on the Rogue River, enjoy the awesome beauty of the Redwood Forests, Take a 40 mile Train Ride through the Redwoods, visit famous Hearst Castle and spend two nights in Santa Barbara. Time for shopping in Tax-free Oregon before returning to Victoria. A Great Holiday.
FUTURE INTERESTING TOURS:
Thanksgiving at Harrison Hot Springs Oct. 6.
Portland-Oregon Coast Tour Nov. 9
Christmas in Portland Dec. 23
384-1432, 384-5612
Capital Tours
215-645 Fort Street, Victoria
2nd Floor, Yarrow Bldg.
8-18

TRAVEL TIPS
HAWAII $256 UP AIR
Return from Vancouver
AUSTRALIA $1103
From Vancouver
RENO $199 three nights
From Victoria
LAS VEGAS $179 3 or 4 nights
From Vancouver
Highlands Travel Ltd
LANGFORD CENTRE
715 GOLDSTREAM AVE.
478-9578

UNLIMITED MILEAGE
...it's almost like owning your own airline!
Now is your chance to let yourself go to all the places you've always dreamed about, with a fare that is affordable — Mexico, Caribbean, Bermuda, Bahamas, Miami, many U.S. cities, etc. Now, the sky is NOT the limit.
- Must have at least 3 stopovers
- Maximum stay 21 days
- 2 People must travel together; one person travelling pays supplement
- $399.00 U.S. funds from Seattle
$299.00 U.S. FUNDS — FALL SALE SEPT. 1 TO DEC. 14, 1979 (subj. to gov't. approval)
- Local tours can be arranged at the destination of your choice
To take advantage of this fall sale, contact
BAINS TRAVEL SERVICES LTD.
1710 Douglas St., opp. The Bay
386-6363
7-14

PLANNING ON A VACATION IN HAWAII, THIS WINTER?
NOW IS THE TIME TO START MAKING RESERVATIONS AND ARRANGEMENTS
Call in and see an Arranger.
Ask For Wardair's Travellers Guide To Hawaii.
BLANEY'S TRAVEL SERVICE LTD.
MEMBER ASIA-CANADA ASSOCIATION OF TRAVEL AGENTS
Officially Licensed by the Government of British Columbia
920 DOUGLAS STREET 1503 WILMOT PLACE
382-7254 "The Arrangers" 598-4531
8-18

RENO
FULLY ESCORTED LUXURY BUS HOLIDAY
FALL SPECIALS
AUG. 25, SEPT. 1, OCT. 27 .... $139 tw./dbl. SANDS
SEPT. 8, OCT. 6, 13, 20 .... $149 tw./dbl. SANDS
SEPT. 15, 22, 29 .... $159 tw./dbl. SANDS $139 tw./dbl. TRAVELODGE
Side tours and valuable casino packages included. A first-class, fun-filled, seven day vacation escorted by one of the Holliday Company professionals.
SPECIAL BONUS MEDICAL INSURANCE
$10,000 coverage included for all passengers on any of our tours at NO EXTRA COST.
CALIFORNIA—MEXICO ARIZONA—NEVADA
Includes Grand Canyon
16-Day Bus tour
Once a month you have the opportunity to join our experienced tour escorts on this fabulous trip visiting San Francisco, Santa Barbara, Disneyland, Ensenada, Grand Canyon, Phoenix, Las Vegas and Reno with many side tours included along the way. Phone now for a detailed brochure.
SEPT. 22, OCT. 13 .... TW./DB., EA. $449
MEXICO 14 DAYS BY AIR and COACH
Fly to Acapulco for 3 nights, then take a leisurely tour of magnificent Mexico before flying home from Puerto Vallarta. See Mexico City, San Miguel, Guanajuato, Guadalajara. Only 20 hours total bus travelling time in 2 weeks. Air fares, luxury coach transportation, excellent accommodations, 11 meals, baggage handling, a professional Holliday escort PLUS a local bilingual tour guide all included in your fare. *Thees ees a too goode to mees!* Phone us for a fully detailed itinerary.
Departs Oct. 6 and Oct. 20 tw./dbl., ea. $889
DISNEYLAND
Via San Francisco
10-DAY HOLIDAY
We're approaching the end of our highly successful Disneyland program but you still have a chance to join the fun in the sun on our last few summer departures. Just check these inclusions: 2 nights in San Francisco including a full city tour; 4 nights in Anaheim including Disneyland entrance and 15 attractions; Universal Studios, San Diego Zoo; return home via Sacramento; transportation by Luxury, air-conditioned, washroom-equipped, coach and superior accommodations right across from the Disneyland entrance. Plus the tour is fully escorted by one of our professionals.
DEPARTS AUG. 25, SEPT. 8, SEPT. 29, OCT. 13
Family of 5 each $229
Twin/Double ea. $289
SPECIAL — Reduction of $14 per person on Disneyland departures Sept. 8th, 29th and Oct. 13th.
NASHVILLE and STHN. STATES
Includes Grand Ole Opry and Grace Mansion. Fly to Nashville then bus back through Memphis, Dallas, San Antonio, Fort Stockton, El Paso, Phoenix, Grand Canyon, Las Vegas and Reno.
Departs September 6th
20 Days Air and Coach .... ONLY $989 ea. tw/dbl
Holliday Company
VICTORIA BRANCH
1394 HILLSIDE
(At Cedar Hill Rd.)
MON.-FRI. 9-5:30
595-3113
8-18

CHURCH NEWS

Coggan successor choice near

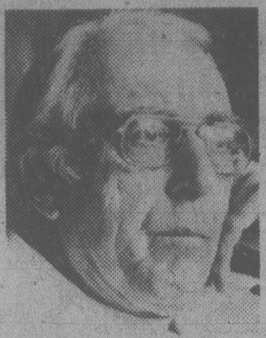

Most Rev. Scott
. . . .in running?

LONDON (CP) — The possibility of a Canadian becoming the first non-English Archbishop of Canterbury—head of the Anglican community—is now being discounted here.

Instead, the betting is that the successor to Most Rev. Donald Coggan will be another Englishman.

There had been speculation that Most Rev. E. W. (Ted) Scott, Primate of the Anglican Church of Canada, was in the running to replace the man who has been titular head of the world's 64 million Anglicans for nearly six years.

Archbishop Coggan, 69, has announced he will retire next January.

The new archbishop will be named by Queen Elizabeth, although the choice will be made by the Crown Appointments Commission, expected to put forth two names—in order of preference—to Prime Minister Margaret Thatcher.

The archbishop of Canterbury has no formal authority outside his own province of Canterbury, whereas the pope rules over the entire Roman Catholic church.

Anglicans are a family of 25 autonomous churches throughout the world.

However, the See of Canterbury, a focal point of unity for Anglicans, is beginning to be considered by some as an Anglican version of Rome.

Archbishop Scott is regarded as a leading ecumenical statesman.

Constitutional lawyers can see no legal objections and his sponsors argue that his appointment would inject a new breadth of vision into the primacy.

However, his name is believed to have fallen during the process of elimination.

The commission, which works in total secrecy, is believed to have reverted to three establishment figures.

These are the Archbishop of York, Dr. Stuart Blanch, 61; Dr. Graham Leonard, 58, Bishop of Truro; and Rt. Rev. Robert Runcie, 57, Bishop of St. Albans.

The selection process comes at a critical time for the church in England which has, by official statistics, been dropping membership by an average of 31,600 a year.

Silver Threads program

VICTORIA

MONDAY-FRIDAY—8:30 a.m., drop-in, cards, shuffleboard, pool, library; 9:30, registration commences for arts and crafts classes; 11:30, lunch.

MONDAY—1 p.m., stamp club; 1:15, bridge; 7, whist.

TUESDAY—9 a.m., rods and reels.

WEDNESDAY—1 p.m., chess club; 7, whist.

THURSDAY—public health nurse not in this week.

FRIDAY—1 p.m., duplicate bridge; 1:15, bridge; 7, cribbage.

SATURDAY—11 a.m., drop-in, cards, shuffleboard, pool; 1 p.m., chess club; 1:30, whist; 7, 500 card game.

SUNDAY—1 to 4 p.m., drop-ins.

Tickets are on sale for trip to Reno, Sept. 30-Oct. 6. Day tours to: P.N.E. Aug. 22 and Aug. 29; Gulf Islands round trip, Sept. 6; Vancouver and Grouse Mountain for lunch, Sept. 13.

SIDNEY

Monday through Friday—centre open, cards, library, billiards, morning coffee, afternoon tea.

Monday—10 a.m., billiards, quilting; noon, lunch; 1:30, swim club; 7 p.m., chess.

Tuesday—10 a.m., painting; noon, lunch; class registrations start today. 1 p.m., whist, painting; 7 p.m., shuffleboard and games night.

Wednesday—9 a.m., P.N.E. trip; 10, novelties; noon, hot dinner.

Thursday—10 a.m., carpet bowling; noon lunch; 7, crib.

Friday—9:30, podiatrist; 10, senior ceramics; noon, lunch; 2, jacko; 7, evening cards.

Saturday, Sunday—open for drop-ins, 1-4 p.m.

Nearly new sale, Aug. 31.

ESQUIMALT

POOL ONLY CLOSED for maintenance Aug. 27-Sept. 16 inclusive. Centre open for other activities as usual.

MONDAY—12 noon, lunch; 1:30 p.m., carpet bowling.

TUESDAY—12 noon, lunch; 1 p.m., chess and checkers; 1 p.m., carpet bowling.

WEDNESDAY—12 noon, hot lunch; 1 p.m., whist, drop-in crafts and sewing.

THURSDAY—12 noon, lunch.

FRIDAY—10 a.m., ceramics (Heather Dent studios), carpet bowling; noon, lunch.

Aug. 29—P.N.E. trip. Tickets on sale now.

Sept. 13—Harrison Hot Springs. Tickets on sale now.

Sept. 6—Open house, craft display and registration for fall classes. 1-3 p.m.

SAANICH

MONDAY TO FRIDAY—8:30 a.m., billiards, shuffleboard, pingpong, drop-ins.

MONDAY—11:45 a.m., lunch; 1 p.m., duplicate bridge.

TUESDAY—9 a.m., carpet bowling; 11:45 a.m., lunch; 1:15 p.m., progressive bridge.

WEDNESDAY—8 a.m., P.N.E. trip; 11:45 a.m., lunch.

THURSDAY—9 a.m., carpet bowling; 11:45, lunch; 1 p.m., progressive bridge; 7 p.m., bingo, everyone welcome, proceeds to furnishings fund.

FRIDAY—9 a.m., carpet bowling (beginners); 11:45, lunch; 1:30 p.m., jacko; 7:30 p.m., progressive whist.

SATURDAY—1:30 p.m., cribbage, billiards, drop-ins.

Tickets on sale for Jordan River Aug. 29; Park Royal shopping and sightseeing Sept 20; Hawaiian dinner-dance Oct. 3. Volunteers needed to drive handicapped members to and from centre—382-3151. Tea and coffee served daily 10 a.m. and 2:30 p.m.

Volunteers —The Saanich Silver Threads needs instructors for a potter's wheel and macrame, also a conductor for our mixed choir. The branch is located at 286 Hampton Road, phone 382-3151.

LUTHER COURT

SUNDAY—7 p.m., Film: Arctic Islands. *A Matter of Time.*

MONDAY—9:15 a.m., Exercises; 10:15, current events; 1:30 p.m., liquid embroidery.

TUESDAY—9 a.m., devotions; 9:15, exercises; 10:15, current events; 1:30 p.m. whist/crib.

WEDNESDAY—7:15 a.m., train trip to Qualicum Beach; 9, devotions; 9:15, exercises; 9:30, ceramics; 10:15, current events; 7 p.m., bridge/bingo.

THURSDAY—9 a.m., devotions; 9:15, exercises; 10, leather craft; 10:15, current events; 1:30 p.m., mixed crafts.

FRIDAY—9 a.m., devotions; 9:15, exercises; 10:15, current events; 1:30 p.m., carpet bowls; 7, bridge.

SATURDAY—7 p.m., sing-along.

TRINITY
PRESBYTERIAN CHURCH
2964 Tillicum Road at Gorge Shopping Plaza
'The friendly church Close to Motels'
11:00 A.M.
"COURAGE IN THE DAY OF THE ORDEAL"
Preacher: The Minister
Nursery Facilities Available
Minister: Rev. G. D. Smith, M.A.

KNOX
PRESBYTERIAN CHURCH
2964 Richmond Road
'A Friendly Church That Cares'
Rev. David A. Smith, B.A.
10 a.m.
REV. R. F. CUNNINGHAM
Nursery Facilities
MORNING WORSHIP AUGUST, 10 a.m.
Visitors Most Welcome

St. Andrew's Presbyterian Church
Downtown—Douglas St. at Broughton Ministry: Rev. Bruce Molloy and Mrs. Chrissie Hogg
11 A.M.
"DELIVERANCE IS OF GOD" (Psalm 3)
Mr. Brian Weatherdon
Nursery Care
7 P.M.
SERVICE IN BEACON HILL PARK
DROP IN CENTRE, Wed., 10:30 a.m.-12:30 p.m., 643 Broughton
VISITORS WELCOME

Holding Forth the Word of Life
Saanich Baptist Church
Royal Oak School, Wilkinson Road Entrance
10 a.m. to 12 Noon
FAMILY BIBLE FELLOWSHIP
7 p.m. EVENING FELLOWSHIP HOUR
Pastor: Rev. Alex Shook, 479-0050

FIRST BAPTIST CHURCH
Quadra and North Park
11 A.M. "WHERE SHALL WE GO WITH OUR BURDENS?"
John A. Watson and Cecil Barner
Organist and Choir Director: Mr. John Tunstall

FRIENDSHIP BAPTIST CHURCH
Welcomes you to its
10 a.m. Christian Education Hour
11 a.m. Worship Service
6 p.m. OUTREACH
at Gordon Head Rec. Centre, 1744 Feltham Rd.
Pastor: Rev. E. Kratofil, B.A., B.D. 477-8478
Affiliated with the Baptist General Conference

VICTORIA BAPTIST CHURCH
S.B.C.
3220 Cedar Hill
Cedar Hill Community Centre
fishers of men
Bible Study 9:00 a.m. 11:25 a.m.
Worship 10 a.m. 7 p.m.
Rev. Bo Brantley (Nursery Available) Phone 477-5474
"We Love, Because He First Loved Us" I John 4:19

Emmanuel
BAPTIST CHURCH
2121 CEDAR HILL CROSSROAD Tel. 592-2418
Team Pastors:
Norman Archer, Edward Mackay, Lloyd Pierce, Neil Parker
Come and worship at the beautiful "Garden Church" in the natural woodland setting
9:30 a.m. and 11 a.m.
"HOW TO CHANGE YOUR WORLD"
Pastor Archer concludes his series on the Book of Nehemiah by preaching "CLEARING THE GROUND FOR FUTURE GROWTH"
In this message he will give the church the opportunity to commit itself to new dimensions of ministry ahead while his own term of service as Pastor draws to a close.
* * *
The 9:30 Service will be climaxed by the Lord's Supper. This will be Pastor Archer's last opportunity to lead the congregation in worship around the Lord's Table.
Full Sunday School Program at both services
"SUNDAY NIGHT AT 7"
COMMUNITY APPRECIATION SERVICE FOR THE ARCHERS
A celebration in worship with
DR. ROY BELL
First Baptist, Vancouver
Preaching
Everyone Welcome — Reception at 8:30

WESTERN COMMUNITY BAPTIST CHURCH
2612 SOOKE ROAD
No Sunday School for Summer. Morning Worship 10 a.m.
Pastor: Rev. Gordon Patterson, 478-2525

Central
BAPTIST CHURCH
833 PANDORA AVENUE
PHONE—385-7786
PASTOR: R. D. HOLMES
Preaching Christ Crucified, Risen, and Coming Again.
★ 8:45 & 11 A.M. Two Similar Services
"LOVE AND LIBERTY"
★ 9:50 A.M. FAMILY SCHOOL
With ADULT ELECTIVE STUDIES
★ 7 P.M.
"THE PROBLEM OF LONELINESS"
Pastor Speaking at all Services
VICTORIA'S DOWNTOWN FELLOWSHIP BAPTIST CHURCH

CHRISTIAN SCIENCE
SUNDAY SERVICE AND SUNDAY SCHOOL
10:30 A.M.
SUBJECT:
"SOUL"
★
WEDNESDAY TESTIMONY MEETINGS, 8 P.M.
★
FIRST CHURCH OF CHRIST SCIENTIST
1205 Pandora at Chambers
Victoria, B.C.
Elevator, Nursery, Parking
★
Reading Room
Open Daily
1210 Broad Street
Welcome

ELK LAKE BAPTIST
The Church by the Lake
5363 Pat Bay Hwy. 652-3676
Minister Emeritus Harry Pike
Minister: J. C. A. Barton
10:30 a.m.
MORNING WORSHIP
Nursery and Junior Church
Coffee Fellowship
"A Cordial Welcome"

Douglas St. Baptist
Meeting temporarily at 1402 Vancouver at Pandora
Pastors: Reed H. Elley, W. Jack Bingham
10:30 A.M.
"The Most Wonderful Words in the World"
7:00 P.M.
Outdoor Service at 1400 Mt. Douglas Cross Rd.
REV. NORMAN RENSHAW from England speaking on the Ministry of Healing
A friendly Evangelical Church

VICTORIA ALLIANCE CHURCH
(Christian and Missionary)
1792 Townley St.—Pastor H. Orlin Craig—Telephone 592-1821
(Across from Richmond Elementary School)
9:45 a.m. Sunday School Hour
11 a.m. "HOW TO DISTINGUISH THE TRUE CHRISTIAN"
7 p.m. PAUL STOSKI, Student at Prairie Bible Institute
(Tourists come as you are)

PENTECOSTAL ASSEMBLIES OF CANADA

COLWOOD PENTECOSTAL CHURCH
Pastor: D. L. McMillan, 2250 Sooke Road
10:30 A.M. MORNING SERVICE
Summer Schedule combined Church and Sunday School
7 p.m. EVENING SERVICE

NORTH DOUGLAS PENTECOSTAL TABERNACLE
Douglas at Canterbury
Pastor: Rev. Harold Pendray
Visitation: Rev. G. Rowland Youth: Art Henkel
9:45 A.M. CHRISTIAN EDUCATION HOUR
11:00 A.M. "CHRISTIAN GROWTH"
7:00 P.M. "ARE YOU ALIVE?"
Pastor Rowland speaking at both services
—Everyone Welcome—

華人神召會
CHINESE PENTECOSTAL CHURCH
800 Princess
SUNDAY 9:45 a.m. Sunday School
11:00 a.m. and 7:30 p.m. Worship Services
Prayer — Wed., 7:30 p.m. Youth — Fri., 7:30 p.m.
Pastor: Rev. Steve Wong 383-3878

Glad Tidings
GOD'S WORD AS IT IS FOR MEN AS THEY ARE
PENTECOSTAL CHURCH
842 North Park St.
384-7633 384-0113
Pastor: E. AUSTIN — Youth: D. PENNOYER — Music G. KRAUSE
Sunday 9:45 a.m. FAMILY BIBLE SCHOOL
● Bus Service—595-7393—or Church Office
11 A.M.
"THE CHURCH—A HINDRANCE?"
7 P.M.
"SERVANTS OF THE KINGDOM"
PASTOR D. J. PENNOYER Will Minister AT BOTH SERVICES
● Special Music and Singing
● Visitors invited and welcomed
Find Reality in Christ at Glad Tidings

CHRISTIAN APOSTOLIC CHURCH
Original Christian Doctrine
SUNDAY SERVICE & SUNDAY SCHOOL
11:00 A.M.
2663 Shelbourne St., Victoria

GREEK
Orthodox Church
(Russian Synod)
For Service times contact:
Rev. Fr. Gleb Jensen
3801 Cadboro Bay Rd.
Phone 477-8892

SAANICH COMMUNITY CHURCH
MENNONITE BRETHREN
990 Falmouth Road
10 A.M. FAMILY WORSHIP
Pastor Paul Unger
477-4387 or 384-8841

BERACAH BIBLE CHURCH
5550 Hamsterly Rd.
Sunday Services
10 a.m., 11 a.m. and 7 p.m.
FOY L. SPIVEY, Pastor
Independent Fundamental

THE SALVATION ARMY
VICTORIA CITADEL CORPS
757 Pandora Avenue
Corps Officers:
Major and Mrs. John Wilder
9:30 a.m. Sunday School
"Make Sunday School a Family Affair"
11:00 A.M.
Holiness Meeting
7:00 P.M.
Evangelistic Meeting
A Warm Welcome awaits you

"A Family-Centered Church" 479-1733 479-5214
FIRST NAZARENE
4277 QUADRA
(Supervised Nursery)
9:45 A.M.
Sunday School Classes for all ages
11 A.M.
"REAL HOPE FOR TROUBLED TIMES"
6 P.M.
"GOALS THAT REALLY COUNT"
Plus Sight & Sound Presentation on "THE CHURCH IN MODERN JAPAN"
KDOM-Dial 630 Sundays at 10:15 a.m.

CHRISTIAN REFORMED
at Agnes off Glanford
10:30 A.M. MORNING WORSHIP
7:00 P.M. EVENING WORSHIP
Ministers: Peter W. DeBruyne and Dan R. Tigchelaar

OPEN AIR SERVICE
BEACON HILL PARK
At Bandshell, Sunday, 7 p.m.
(Rain or Shine)
In charge: St. Andrew's Presbyterian church with REV. BRUCE J. MOLLOY, the Minister, conducting the Service and delivering the Gospel Message.
Vocal soloist: Valerie Archibald.
Auspices: Park Services Interdenominational

Queens Avenue
APOSTOLIC CHURCH
fundamental—pentecostal
804 QUEENS AVENUE
REV. ALAN McLEAN
382-7833 or 595-3782
11 A.M.
Morning Meditations
7 P.M.
"Evening Inspiration"
TUESDAY
7 p.m. Prayer Meeting
8 p.m. Bible Study

THE CHRISTADELPHIANS
1396 McKenzie Avenue
Great News FOR THE World
"WORLD DESTINY TO BE DECIDED IN THE MIDDLE EAST"
C. Hollamby
Bible Address
Everyone Welcome
Sunday 7:00 p.m.
No Collections
Sunday School 9:20 a.m.
Memorial Worship 11:00 a.m.

VICTORIA TRUTH CENTRE
1201 FORT ST.
DR. E. M. SMILEY, Minister
11 a.m.
"THE SPIRIT OF MAN"
"BLESSED ARE THE PEOPLE"
Flo Bell and Lyn Neal

Pastors: JOHN STONE, RON LEECH
trinity christian centre
949 FULLERTON AVE.
383-4185
10 A.M.
TWO MORNING WORSHIP SERVICES:
1st. Service —
Cowichan River Bible Camp with Pastor Nick Krushnisky, Missionary to Taiwan
2nd Service: At The Church
NO EVENING WORSHIP SERVICE THIS SUNDAY
TUES., 7 P.M. PRAYER MEETING

UNITY OF VICTORIA
The Church of the "Daily Word"
AT THE
EMPRESS HOTEL
HUMBOLDT ROOM
(enter at 635 Humboldt St.)
2 SERVICES SUNDAY
9:30 A.M. & 11:00 A.M.
Church Office — 635 Humboldt St. #9 and #11
Hours: Mon.-Fri. 10-4 382-1613
MARVIN ANDERSON, Minister
Unity Church of Victoria is affiliated with Unity of Vancouver, Unity School of Christianity and DAILY WORD MAGAZINE
UNITY

Victoria
Church of The Way
Meeting at
LEONARDO DA VINCI CENTRE
195 Bay Street 388-5334 or 477-4935
10:30 A.M. and 7:30 P.M.
With the Team Ministry of:
Doug Kooy, Billy Bennett and Bruce Walker
A NON-DENOMINATIONAL CHARISMATIC FELLOWSHIP
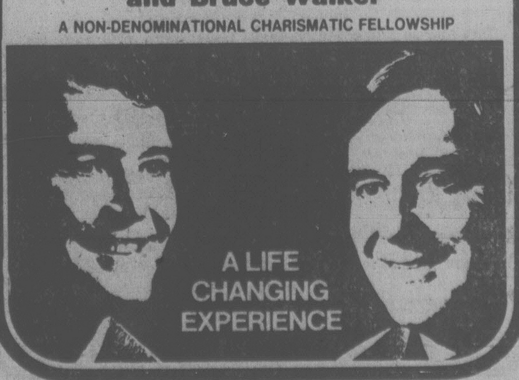
A LIFE CHANGING EXPERIENCE

Music expert here

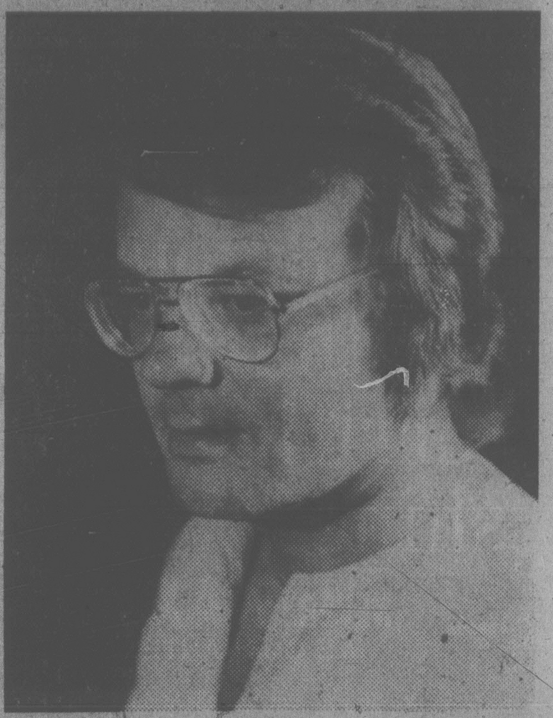

Dale wood to conduct workshop

A man who has been described as one of the most prominent composers of choral music in the 20th century will conduct a reading workshop for choir directors and organists in new sacred choral and organ music at Centennial United Church, 649 Gorge East, at 7 p.m. Wednesday.

Presenting the workshop will be Dale Wood of Marin County, Calif., who has a distinguished career in music as composer, author, editor, conductor, organist and critic.

The workshop is sponsored by Nelson's Music Centre of Victoria. There is no charge for admission.

The American Society of Composers, Authors and Publishers has honored Wood annually since 1967 for his "very important contribution toward the creation and development of contemporary American music." More than three million copies of his published works have been used in the United States, Canada and elsewhere, with performances noted in 39 foreign countries in recent years.

Wood was born in Glendale, Calif., in 1934. His career as composer was launched at age 13 when he became the winner of a national hymn-writing competition for the American Lutheran Church. While his primary focus has been on sacred choral music, Wood recalls earlier years when he played the organ at the Orpheum Theatre in Los Angeles and made solo appearances on major television stations in Southern California.

Since 1948, Wood has served as organist and choirmaster for Lutheran and Episcopal churches in Los Angeles, Hollywood, Riverside, and San Francisco, California. He has devoted much of his time to writing articles on worship, liturgy, and church music. Wood is a contributing editor to the Journal of Church Music, and for three years his monthly column appeared in the Methodist journal, *Music Ministry*.

He has lectured and conducted choral festivals throughout the United States and Canada, served as editorial consultant for several hymnals, and has made numerous contributions to the Inter-Lutheran Commission on Worship.

Wood also headed the publication committee of the international Choristers Guild from 1970 to 1974. After serving as music director for the San Francisco Cathedral School for Boys (1973-1974) he was appointed executive editor for The Sacred Music Press.

Wood and his wife, Linda, were employed by the Royal Viking Line in 1975 to entertain passengers on a 69-day cruise of the South Pacific and Orient, performing popular and classical music for harp and keyboard.

CHURCH NEWS

CHURCH CHRONICLES

Esquimalt woman makes dean's list

A VICTORIA student is on the spring semester dean's list at Evangel College, Springfield, Missouri.

Bonnie Evelyn Murton, daughter of Mr. and Mrs. Robert Thornburn, 770 Wilson, is a sophomore majoring in music education at the college, which has an enrolment of 1,460.

Bonnie graduated from Esquimalt senior secondary school in 1974.

Evangel is a four-year Assemblies of God college of arts and sciences, accredited by the North Central Association. President is Rev. Robert Spence.

MEN AND WOMEN are invited to attend the Full Gospel Businessmen Fellowship International dinner meeting at 6:30 p.m. Monday, Aug. 27, in the Empress hotel. Speaker is Bruce Walker, owner of the Oak Bay Beach Hotel.

For information phone 477-7466 or 479-1319.

THE SUMMER recital series at Christ Church Cathedral continues today with organ performances by Kenneth Gray. The program starts at 4 p.m..

THE FELLOWSHIP of Emmanuel Baptist Church will hold a community appreciation service at 7 p.m. Sunday in honor of Pastor Norman Archer who is leaving the parish at the end of the summer. A brief reception will follow in the church. Archer will assume the pastoral leadership of First Baptist Church, Calgary.

THE 11th IN the series of 12 Christian Gospel Services for the summer season in Beacon Hill Park will be held at the Cameron Pavilion on Sunday at 7 p.m.

It will be in the charge of St. Andrew's Presbyterian Church, whose minister, the Rev. Bruce J. Molloy, will conduct the service and deliver the gospel message.

Valerie Archibald will be vocal soloist.

Melody, a trio of young people sharing Christian faith through a ministry of word and music will take part in the service and afterwards will give a concert, accompanying themselves with guitar and flute.

The community services are sponsored by Park Services Interdenominational.

Sidney church installs pastor

Rev. Dennis J. Paap will be installed on Sunday at 4 p.m. as pastor of Peace Lutheran in Sidney.

Paap, the son of Mr. and Mrs. Hilbert A. Paap, was born in Racine, Wis., and received his elementary schooling there.

He entered the church's system for preparing young men for the ministry in 1950, graduating from Concordia High and Junior College in 1956, at Milwaukee, Wis. In the fall of 1956 he entered Concordia Theological Seminary, St. Louis, Mo., obtaining his BA in 1962. He spent two years in internship, first at Emmanuel Lutheran in York, Nebraska, and the second year at St. John Lutheran in Austin, Minn.

After graduating from Concordia Seminary in 1962, he received a call to become pastor of St. Paul Lutheran in Melfort, Sask.

In 1967 he followed a call to Faith Lutheran in Saskatoon, where he served for six years.

Before coming to Sidney, he had served Faith Lutheran, Atikokan, Ont., from 1973 to 1979. In 1975 he became a Canadian citizen.

In 1969 Paap married the former Inez Biberdorf of Frobisher, Sask. Mrs. Paap was nursing assistant at the University Hospital in Saskatoon for 10 years. The Paaps have one daughter, Melinda Mae. The family will live at 1034 Patricia Place in Sidney.

The congregation invites their many friends and interested people to join with them on this festive occasion.

The service of installation will be conducted by the Rev. Lester M. Carlson, pastor of Hope Lutheran Church of Victoria, assisted by seven other clergy of the Lutheran Church—Missouri Synod.

Priest named to national post

The president of the Canadian Conference of Catholic Bishops, Most Reverend Gilles Ouellet, has named Father Andre Vallee as francophone general secretary of the CCCB.

Vallee is the former superior general of the Pretres des Missions Etrangeres and with his other qualifications brings a wealth of experience to his new post. He starts Aug. 27.

Rev. M. Guy Poisson will leave the conference after a stay of 10 years. He has served six years as the director of the public relations service and the last four years as the francophone general secretary.

ST. ANDREWS CATHEDRAL (R.C.)
Blanshard and View Street — Phone 388-5571
Sunday Masses: 8:00 a.m., 9:30 a.m., 11:00 a.m., 12:30 p.m. and 5:00 p.m., 5:00 p.m. Saturday
Confessions: Saturday 11 a.m. to Noon, 3 to 4 p.m. and 7 to 7:30 p.m.

The Anglican Catholic Church
— Parish of St. Athanasius —
SUNDAY SUNG MASS — 1:30 P.M.
at Grace Lutheran Church
1273 Fort Street
Fr. P. D. Wilkinson — Fr. Roland Palmer, S.S.J.E. — Fr. R. C. Henstock
Upholding Our Anglican Catholic Heritage

An Invitation . . .
BOYS & GIRLS, 8 TO 12 YEARS OLD
are invited to a
Vacation Bible School
Activities will centre around the theme of WHEELS — and racing!
at Royal Oak School
on Wilkinson Road
9:30 a.m. to 11:30 a.m.
August 20 to 24 inclusive
GAMES — BIBLE STUDIES — SINGING
There is no charge
Boys and Girls are asked to be present each morning to make team competitions possible.
SPONSORED BY SAANICH BAPTIST CHURCH
For further details, Phone Pastor Alex Shook — 479-0050

Reformed Episcopal
CHURCH OF OUR LORD
Humboldt and Blanshard St., Victoria, B.C.
11:00 A.M.
MORNING WORSHIP
"I AM THE TRUE VINE"
Rev. Dorrington
9:30 a.m. Holy Communion
Minister:
Rev. Charles W. Dorrington

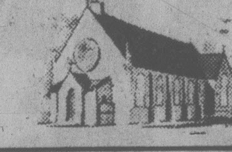

PACIFIC CHRISTIAN SECONDARY SCHOOL
Box 1586, Stn. 'E',
Victoria, B.C. V8W 2X7
Preparing young people for a Christ-centered life. We have limited vacancies in grades 8 through 11 for September.
For information, contact the principal, 592-4112.
8-18

CHRISTIAN ELEMENTARY SCHOOL
If you are looking for a Christian education for your children with the Bible as the basis of truth and knowledge and emphasizing high academic standards
CALL 595-2633 at 2629 Victor St.

Accelerated Christian Education
A Program of Learning With Academic Excellence for Students of Every Ability———
BUILT UPON —
THE WORD OF GOD!
A Christ-Centered Curriculum
A Loving Christian-Family Environment
Development of Self-Discipline and Self-Respect
A Tutorial System That Encourages A Child To Proceed At Optimum Rate
GRADES 1-12
REGISTER YOUR CHILD NOW FOR SEPTEMBER
Cross Roads Academy
3460 Shelbourne Street
Victoria, B.C. V8P 4G5
Phone: 592-4914
CROSS ROADS ACADEMY
Ronald A. Surry, Administrator
Res. Phone: 479-0033
Jelsing Bailey, Principal
Res. Phone: 479-0318
8-18

Choir Directors and Organists
are invited to attend a
FREE READING WORKSHOP
New Sacred Choral and Organ Music
Clinician: Mr. Dale Wood (U.S.A.)
Centennial United Church
649 Gorge Rd. East, Victoria, B.C.
WED., AUG. 22 — 7:00 p.m. to 10:00 p.m.
No admission charge
Sponsored by: NELSON'S MUSIC CENTRE LTD.
1315 Government St. — Ph. 385-9728

ANGLICAN RENEWAL CENTRE
Prayer and Praise Service
Every Friday 7:30 p.m.
in
St. Saviour's Church
Cor. Catherine & Henry Sts.

NOTICE TO GRADE ONE PARENTS
If your child starts school this year why not check into
Accelerated Christian Education

OR if your child is ready to learn but cannot enter Grade One — Call us we might be able to help.
Cross Roads Academy
3460 Shelbourne Street
Victoria, B.C., V8P 4G5
Phone: 592-4914
CROSS ROADS ACADEMY
Ronald A. Surry, Administrator
Res. Phone: 479-0033
Jelsing Bailey, Principal
Res. Phone: 479-0318

CITY AND DISTRICT CHURCHES

GOSPEL CHAPELS

OAKLANDS CHAPEL
Fernwood and Cedar Hill Road
SUNDAY
9:30 a.m. Breaking of Bread
11:15 a.m. Sunday School and Family Bible Hour
Speaker: Mr. A. Miller
6:30 p.m. Evening Service
Speaker: Mr. J. Sheppy
THURSDAY
8:00 p.m. Prayer and Bible Study

VICTORIA GOSPEL CHAPEL
935 Pandora Avenue
SUNDAY
9:30 a.m.—Lord's Supper
11:15 a.m.—Sunday School and Family Bible Hour
Speaker: Mr. D. McCartney
7:00 p.m. Evening Service
Speakers: Mr. B. Hill and Mr. J. Haaksma
WEDNESDAY 7:45 P.M.
Prayer and Bible Study

BETHESDA GOSPEL CHAPEL
1900 Oak Bay Ave.
SUNDAYS:
9:30 a.m. Remembrance Meeting
11:15 a.m. Family Hour
7 p.m. Gospel Service
WEDNESDAYS: 7:30 p.m.
Prayer and Bible Study
Enquiries 595-4926 or 385-3273

SPIRITUALISM

OPEN DOOR SPIRITUALIST CHURCH
1600 Cook Street
SUNDAY, 7:00 — Rev. Doreen Wieman
WEDNESDAY, 7:30 p.m.
Rev. Gladys Corrigan, Healing
The Friendly Church

THE FIRST SPIRITUALIST CHURCH
"The Church of Two Worlds"
819 Fort Street
SUNDAY SERVICE 11 A.M.
Pastor: Julian North
Organist: Grace Hawkins
Clairvoyance and Healing
VISITORS WELCOME

LUTHERAN

LUTHERAN CHURCH OF THE CROSS
Cedar Hill and Cedar Hill Cross Roads
Alfred J. C. Johnson, Pastor, 477-3851
SUNDAY
10 a.m. Divine Worship Service
11 a.m. Sunday School and Bible Classes
The Church Where Families Worship Together
Evangelical Lutheran Church of Canada
(E.L.C.C. formerly A.L.C.)
Visitors Welcome

HOPE LUTHERAN CHURCH MISSOURI SYNOD
1924 Carrick Street off Foul Bay
The Rev. L. M. Carlson, Pastor 592-2308
10 a.m.
DIVINE WORSHIP SERVICES
9:15 a.m.
Sunday School Bible Class
A Church of *"The Lutheran Hour"* and *"This is the Life"*

GRACE LUTHERAN CHURCH
1273 Fort Street 383-5256
Minister: Rev. Ronald C. Nelson
Lutheran Church in America
(Across from Central Junior High)
10:00 a.m.
WORSHIP
Everyone Welcome

GOOD SHEPHERD LUTHERAN
2815 Cedar Hill Road
Rev. Fred Knebel, 658-8043
10 a.m. English—11 a.m. German

REDEEMER LUTHERAN CHURCH
Corner Jacklin and Jenkins
10 a.m. Worship
Minister Herman Bickel, 478-8850

SEVENTH DAY ADVENTIST

SEVENTH DAY ADVENTIST CHURCH
983 Pandora Ave. at Vancouver St.
Sabbath School—9:30 a.m. Saturday
Worship Service—11:00 a.m.
Wednesday—7:30 p.m.
Pastor: Lynn Baerg (721-3739)

Anglican

Christ Church Cathedral
Quadra at Courtney
2 blocks up from Douglas
8:00 a.m. Holy Eucharist
9:30 a.m. Family Eucharist
11:00 a.m. Sung Eucharist
5:15 p.m. Holy Eucharist
7:30 p.m. Evensong
WEEKDAYS
Mattins 9:00 a.m.
Evensong 5:15 p.m.
Holy Eucharist
Tues. and Wed. 11 a.m.
Thurs. 7:30 a.m.
Fri. 12:15 Noon
SUMMER RECITAL SERIES
Sat., 25 August — 4 p.m.
Vocal Solos
Duets & Trios

St. Luke's
Cor. Cedar Hill and Cedar Hill X Rd.
Rector:
The Rev. D. Edward F. Moulden
8:00 a.m. Holy Communion
11:00 a.m. Mattins

ST. MARY'S
ELGIN ROAD
The Parish Church of Oak Bay
8:30 a.m. Holy Communion
9:30 a.m. Family Service
11:00 a.m. Mattins
Preacher:
Rev. Marlowe D. Anderson
7:00 p.m. Evensong
Thurs. 10:30 a.m.
Holy Communion

St. John's
1611 Quadra near Pandora
8:00 a.m. Holy Communion
9:30 a.m. Family Service
11:00 a.m. Choral Communion
Preacher:
Rev. Peter Southwell at both services.
THURS. 10:30 A.M.
Holy Communion
Canon Robert MacRae, Rector
383-7169

ST. MATTHIAS'
Richmond at Richardson
Rector:
Canon W. E. Greenhalgh L.Th.
Assistant:
Rev. G. H. Rogers, B.S.W., M. Div.
8 a.m. Holy Communion
10:30 a.m. Choral Euchorist
Nursery

ST. BARNABAS
Belmont and Begbie
7:50 a.m. Matins and Communion
10:30 a.m. Sung Mass
7:30 p.m. Solemn Evensong
HOLY COMMUNION DAILY
Fr. D. R. Chassels — 595-8242

St. Peter's
Quadra at St. Peters Rd.
Rev. Charles Hamer — 386-0111
9:00 a.m. Holy Communion
10:30 a.m. Holy Communion
Thurs., 7:00 p.m.
Family Service

ST. GEORGE THE MARTYR
Cadboro Bay Road and Maynard Street
Rev. Peter McCalman, 477-0705
8 a.m. Holy Communion
9:30 a.m. Family Eucharist
11 a.m. Choral Euchaist

St. Philip's
Neil Street and Eastdowne Road
Rector—Rev. D. Neil Robinson
8:00 a.m. Holy Communion
9:15 a.m. Family Eucharist
11:00 a.m. Choral Communion
WED. 7:30 P.M.
25th Anniversary Service

United

FIRST UNITED CHURCH
Quadra at Balmoral
MORNING WORSHIP
11 A.M.
"INSEPARABLES—PRIVILEGE and RESPONSIBILITY"
Rev. Hugh Hunter
Nursery and Toddler Facilities Available

ST. AIDAN'S UNITED
Richmond at Cedar Hill X Road
REV. J. RAE ALLAN
10 A.M.
MORNING WORSHIP
REV. GEORGE A. STEGEN
Creche Provided
Supervised class activities for children up to 8 years.

METROPOLITAN UNITED CHURCH
Pandora at Quadra Street
For a Closer Walk With God
11:00 A.M.
"RE-BUNKING THE GOSPEL"
Rev. LESLIE CLARK
Child care in Reg Harris Centre

203 Belmont at Pembroke 595-4796
Sunday Worship 11:00 a.m.
Belmont Ave UNITED CHURCH
Soloist:
DOREEN McPHERSON
Minister:
Rev. Robert F. McPherson
Organist: Margaret Wilmshurst
Music Director:
Bert Storar
Nursery Care

CADBORO BAY UNITED
2625 ARBUTUS ROAD
Rev. John M. Davidson, 477-2715
SUMMER SERVICES
10:00 A.M.
Special Welcome to Visitors and Tourists
Nursery Care Provided
Fellowship hour following Worship

CENTENNIAL UNITED CHURCH
Gorge Road and David Street
(Opp. Colony Motor Inn)
Rev. G. A. McMechan
11:00 A.M.
"THE RESPONSIBLE COMMUNITY"
Rev. McMechan Speaking
Sunday School and Creche
Mr. Ernest Williams—Organist

FAIRFIELD
Moss St. and Fairfield Rd.
Organist: Robert Cooper, L.L.C.M.
Summer Services at
11 A.M.
with Guest Speaker
REV. R. H. DOBSON, C.D., B.A.

OAK BAY UNITED CHURCH
Granite and Mitchell
WORSHIP
11 A.M.
"WITNESSING"
Rev. Bill Van Druten
MELODY
Trio of Young People in the Ministry of Word and Music from Montreal, Quebec.
Nursery
DIAL-A-PRAYER — 595-3635

GORDON HEAD UNITED CHURCH
Rev. Russell K. Vickers
Minister
477-0412, 477-6505
11:15 A.M.
MORNING WORSHIP
Nursery for children
Meeting at St. Dunstan's Church, corner of Tyndall and San Juan

JAMES BAY UNITED CHURCH
511 Michigan Street
A friendly church serving the whole community since 1891
Morning Worship — 11:00 a.m.
"PROMISES BECOME FACTS"
Minister: Rev. Bert Forsythe
385-7375 — 384-5821

COOL CUSTOMER — in summer, at least — is New York sculptor Brian Withers wearing an aluminum, honeycomb-core summer suit fashioned out of material primarily used in the aerospace industry.

recreation: oak bay

PROUDLY PRESENTS

"TOTAL POWER SKATING"

INSTRUCTORS: Ron Berry, Jim Weicker

10 Consecutive 1-Hr. Lessons
September 4th-13th

INTERMEDIATE: Ages 12 and Under, 4:00-5:00 P.M.
ADVANCED: Ages 13 & 14, 5:10-6:10 P.M.
ADVANCED: Ages 15 & Over, 6:20-7:20 P.M.
For further information please dial

595-swim

VIC WEST SOCCER

Div. 2 and 5
Practices at Horner Park
(Iona Drive, off Cedar Hill X-Road)

Mondays and Thursdays
6 P.M.

MANAGER and COACH REQUIRED
If interested — Tom 382-8683

TIDY CAR

Associate Dealer
Settle and Doherty
542 Hillside Avenue
382-4222 Days or 382-9505 Evenings

"Hey, how d'you get that terrific, shine?"

VEHICLES	NEW	OLDER
Compact	40.00	$55.00
Mid-size	45.00	60.00
Full Size	60.00	75.00
Luxury Class	75.00	90.00
Reg. Station Wagon	60.00	75.00
Reg. Pickup	60.00	75.00
Vans	75.00	90.00

If not 100% satisfied, there is no charge.

NEVER WAX YOUR CAR AGAIN
WE GUARANTEE IT IN WRITING

We do your car or boat in our shop or wherever you are.

Both ships blamed

BOSTON (AP) — Seventeen errors of seamanship capped by a last-minute wrong turn by a U.S. captain contributed to a foggy collision that sent a scrap metal freighter to the ocean bottom and severely damaged a tanker, the U.S. Coast Guard said Thursday.

In a report, an investigator decided that the skippers of both ships — one registered in the U.S. and the other in Liberia — were negligent, although a course change by the U.S. captain was the ultimate cause of last June's collision.

No one was injured when the Exxon Chester, loaded with 172,000 barrels of asphalt, rammed the right side of the Liberian freighter Regal Sword about 50 kilometres off Cape Cod.

Within 25 minutes of the crash, the Regal Sword sank.

All 38 crew were rescued.

The coast guard investigating officer, Roland Boughton, recommended that the licence of Edmund Sabowski, skipper of the Exxon Chester, be revoked.

He said a copy of his report will be forwarded to the Liberian government for use in any action against the licence of Ioannis Ypsilantis, master of the Regal Sword.

With visibility less than half a kilometre, both ships made numerous errors as they navigated the heavily-travelled shipping lanes outside Boston Harbor, the coast guard said.

HONDA SUPER '79 CLEARANCE SALE

CB750K

ROAD

CM185	$1299
CB 400T1	$1599
CB 400T11	$1799
CM 400A	$2049
CX 500	$2699
CB 650	$2699
CX 500 DELUXE	$2899
CB 750 K	$2999
GL 1000	$3999

XL 500S

TRAIL

XL 125	$1259
XL 185	$1399
XL 250	$1599
XR 250	$1799
XL 500	$2099

PLUS
NEW 77, CT 125 TRAILS
$989

MULLINS MARINE
D-5245
925 YATES
382-1928 382-4515

Holidays by Wardair®

GO WHEN THE PRICE IS LOW LOW LOW

In November. . .
When you go with Holidays by Wardair you save because airfare and hotel accommodation cost less. Check out the savings in the chart below! Prices are based on Wardair ABC airfare from Vancouver plus 14 nights hotel accommodation at the Pacific Beach, Honolulu. Hotel rooms in Hawaii can be booked by Holidays by Wardair starting August 20, 1979. Although hotel prices are quoted in Holidays by Wardair brochures in U.S. dollars, they have been converted to Canadian dollars for the purpose of this comparison at an exchange rate of $1.15 Cdn. = $1.00 U.S.

A November to remember. . .

A winter holiday is **not** beyond your budget. The secret is to go when the price is low. And Holidays by Wardair has a warm place for you to go this November, when prices are lowest — Hawaii.

In November, Hawaiian beaches are just as sandy and skies are just as blue. You can work on your tan and your Christmas shopping list at the same time. In fact, with the money you save, you can even get a good start on your Christmas shopping.

In November the only thing that changes is the price. You still get the same "Wardair Class" service our passengers enjoy all year round — delicious hot meals, individually served on china dinnerware, chateau wines, liqueurs, bar service, tea, coffee, juice, milk or soft drinks — all at no additional cost.

In November you still fly non-stop to Hawaii aboard one of our fleet of wide-bodied aircraft.

In November, you get more for your money. So ask a travel agent to help you plan a November to remember with Holidays by Wardair.

	SAVINGS PER COUPLE	PRICES PER PERSON NOV/DEC (1-11)	PRICES PER PERSON FEB/MAR (1-13)
HAWAII	14 NIGHTS save $444 PER COUPLE	HOTEL $378 AIRFARE 279 TOTAL $657	$580 299 $879

REMEMBER, ONLY ROUND TRIP AIRFARE CAN BE BOOKED AND YOU MUST BOOK AT LEAST 30 DAYS AHEAD.

Hotel accommodation in Hawaii can be booked by Holidays by Wardair starting August 20, 1979.

Prices quoted are per person in Canadian dollars. These Wardair flights depart from Vancouver International Airport and are chartered by International Vacations Ltd. (Intervac) under the Advance Booking Charter provisions of the Air Carrier Regulations and have been approved by the Air Transport Committee of the Canadian Transport Commission. A non-refundable deposit of $50 per person must be received by Intervac within 7 days of booking. Balance of fare payable no later than 42 days prior to departure or at time of booking. **Not included:** $8 Canadian Departure Tax (payable with balance of fare) and applicable foreign taxes. Fare Protection Insurance available from Intervac for $8 per person. Aircraft type subject to change without notice.

AMERICAN EXPRESS • VISA • MASTER CHARGE accepted.

PLEASE CHECK INDIVIDUAL FLIGHT AVAILABILITY AS SOME FLIGHTS MAY BE SOLD OUT.

SEE A TRAVEL AGENT
OR CALL INTERVAC (VANCOUVER) 669-3355
RESERVATION HOURS:
Mon.-Fri. 8 a.m. to 7 p.m. Sat. 9 a.m. to 5 p.m. Sun. CLOSED

®Registered trade name of International Vacations Ltd. (Intervac)

WHAT'S YOUR PET doing these lazy August days? Here a frog, named the Incredible Hulk, sits on his master's baseball hat in Brampton, Ont., while an unidentified pigeon gets into the action in an Ottawa hairdresser's shop.

Nuclear mishaps, radiation to kill thousands: researcher

BONN (UPI) — West German Research Minister Volker Hauff today projected that a maximum of 104,000 Europeans would die of nuclear reactor accidents during the next 30 years, but said twice that many would die of natural and medical radiation.

The chances of a German commuter living in the immediate vicinity of a nuclear reactor dying in a traffic accident are 250 in a million while his chances of dying of radiation are 0.01 in a million, added Prof. Adolf Birkhofer, director of the Society for Reactor Safety.

Hauff and Birkhofer released the synopsis of a three-year study Birkhofer's group made, based on the earlier Reactor Safety Study in the United States, the socalled Rasmussen Report.

"The German risk study calculates a maximum of 104,000 deaths as a result of delayed injuries in the course of 30 years or once in 2 billion reactor operating years," Hauff said. "This large number arises mathematically from the fact that the study assumed a very small risk over a long period and added its effect on the whole of the population of Europe.

"Experts applying the same methods of calculation also reckon 200,000 deaths as a result of natural radiation as well as through the radiation resulting from medical diagnosis and therapy."

Birkhofer said that in the worst possible case of a nuclear accident, immediate deaths would occur within 12.4 miles. But most imaginable reactor accidents would produce immediate deaths only within 10 kilometers (6 miles) or less, he said.

Ninety per cent of those affected by radiation as the result of a nuclear accident would receive no more than the amount they would receive normally during a lifetime, Hauff added.

A GOOD CUT
...IS A HEAD START
BACK TO SCHOOL
CUT 'N CONDITION SPECIAL
AUG. 20-25
A great haircut, nourishing shampoo and Vidal Sassoon re-moisturizing creme conditioner, personalized styling and blow dry. Yours at a special saving when you bring in this ad and proof of student status. (students of all ages welcome)
RAYMOND salons
Woodward's Mayfair Shopping Centre 386-3322

Peking jail turns profit

Agence France-Presse

PEKING - At a time when the profit motive is being reintroduced in China, the official press has reported that a Peking prison is operating at a profit.

The review *China Under Construction*, produced for distribution abroad, reported in the September edition Friday that the value of the prisoners' industrial production was greater than the cost of running the prison.

Reports of this kind rarely appear in the official Chinese press, and the review said that the prison has 1,900 detainees, including 120 women.

They work an eight-hour day, and the report said although the machinery was outdated the prison's output of 80 shoe models and 20 types of sandals found a ready market.

Incentives to produce more have been reintroduced in the prison as they have throughout China. These bonuses amount to between 5 and 10 yuan a month in cash and in kind, and a type of graded wage structure apprently has been introduced on the basis of professional skills.

The review that 80 of the prisoners detained before the so-called Gang of Four was overthrown in 1976 had been seized for political reasons, and mainly for their opposition to the ousted leaders and to former defense minister Lin Biao.

The entire group has since been released, and sentences had been cut for other prisoners.

One of these cases concerned the mother of a two-year-old girl whose 1970 sentence for killing her husband with an iron so that she could marry a man with whom she was having an affair was reduced from life to nine years.

SOLAR POWER!
to heat the water in your home.
It makes good economic sense in these times of rising energy costs. Solarsystems ® do-it-yourself kits, or fully installed. Guaranteed! Call us for free estimate.

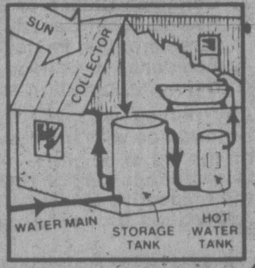

Ark Solar Products
2666 QUADRA STREET
VICTORIA, B.C. 386-7643

OXFORD FOOD
271 COOK STREET
We reserve the right to limit quantities
PRICES EFFECTIVE SUN., AUG. 19 — TUES., AUG. 21

NESCAFE INSTANT COFFEE 10-oz. jar 4.99
MAPLE LEAF BACON lb. 1.39
NABOB TEA BAGS 125 bags 2.99
CLOVER LEAF SOCKEYE SALMON 7¾-oz. tin 1.69
SQUIRREL PEANUT BUTTER 48-oz. tin 2.69
YORK FROZEN ORANGE JUICE 12-oz. tin 69¢
McCAIN GREEN PEAS 2-lb. bag 79¢
CASHMERE TOILET TISSUE 4-roll pkg. 89¢

"Girls' Fashions To Top the Class!"
Sale

A. BLOUSE in easy-care 100% polyester. Fashioned with rounded collar and button front with string tie. Sizes 8 to 14.
SALE 6.99

B. VEST in long-wearing polyester/wool blend. Button front closing. Wheat or rust. Sizes 8 to 14.
SALE 7.99

C. PLEATED SKIRT in polyester/wool. Box pleats in front. Zipper back with button. Check combinations of rust or blue. Plain shades of wheat or rust. Sizes 8 to 14.
SALE 11.99

D. SKIRT SET in polyester/cotton blouse & skirt combination. Skirt features beige lace trimmed flounce. Layered look blouse has collar, 3-button front & cuff. Sizes 4 to 6x.
SALE 11.99

E. CHECKED BLOUSE has button front, long sleeves & white collar & cuffs. Red or navy. Sizes 4 to 6x.
SALE 7.99

F. CORDUROY VEST is reversible from plain shades to check in red or navy Washable. Sizes 4 to 6x.
SALE 4.99

G. CORDUROY PANT with pull-on styling. Half elastic back & rainbow belt. Belt loops. Sizes 4 to 6x.
SALE 6.99

H. SKIRT SET in polyester/cotton has floral skirt with half elastic back. Floral quilt vest. Beige blouse with long sleeves, collar & button front. Sizes 8 to 14.
SALE 16.99

WOODWARD'S GIRLS' & CHILDREN'S FASHIONS

Woodward's
The Store That Has It All!

Woodward's Mayfair, Phone 386-3322. Store Hours: 9:30 a.m.-5:30 p.m. Monday to Saturday. Evening Shopping Wednesday, Thursday and Friday Nights 'til 9:00 p.m.

Japanese Scouts kid with Bob Outhwaite of Sooke RCMP

Japanese Scouts at Camp Barnard

Twenty-nine Japanese Boy Scouts have received their first taste of the Canadian way of life through a six-day stay at Camp Barnard Scout Camp near Sooke.

The Scouts and their eight leaders belong to Toshima Group 2 of St. Paul's Junior High School in Tokyo.

The school principal, Rev. Robert T. Nishimura, organized the visit through Archbishop David Sommerville of the New Westminster Anglican diocese and the provincial council of the Boy Scouts of British Columbia. It was arranged as part of the celebration of the 30th anniversary of the group's founding.

The Nishimuras formerly lived in Vancouver but returned to Tokyo 16 years ago. Seventeen-year-old Timothy Nishimura, one of the Scouts, acted as chief interpreter.

The visitors were disappointed not to see bears or deer in the hills of the sprawling 300-acre camp but thoroughly enjoyed hiking, caneoing, swimming and outdoor living. They said swimming in Young Lake was a pleasant change from using the pool at St. Paul's.

Only Canadian-style meals were served during their stay. At first they thought the portions were too large but they soon were asking for "seconds".

Roast beef, potatoes and gravy; fried chicken, baked salmon, boiled crabs and breakfasts of eggs with either bacon or sausages became their favorites. Equally popular were ice cream with chocolate topping, watermelon, pudding and cake.

Bob Muir, field executive for the Greater Victoria Region Boy Scouts, praised the Japanese visitors, saying they were respectful, well-mannered and well-disciplined.

While at the camp they showed their Japanese heritage to their hosts by performing dances and giving fencing demonstrations, wearing traditional garb and headdresses.

They also held a miniature Olympics afternoon to demonstrate their skills in swimming as well as track and field.

TRAVEL AS A CAREER?

Enroll NOW in our HOME-STUDY *Master Travel Program* without giving up your present occupation for complete training as a
- Reservationist
- Travel Director
- Ticketing Agent
- Group Sales Specialist
- Tour Manager
- Travel Agent

Clip and mail this ad for full information or phone (416) 481-2214 (24 hours).
Dept. T14
CANADIAN SCHOOL OF TRAVEL
2221 Yonge St. Toronto M4S 2B1
Name ______
Address ______
City ______
Prov. ______ P.C. ______
Phone ______

Better band proposed for CBers

OTTAWA (CP) — When citizen band radios became a fast-growing craze in the 1970s, communications officials thought the fad might go away.

But it could lead to a new era in radio communication as federal officials are proposing to open the 900-megahertz broadcast band to CB operators.

John de Mercado, director of the communications regulatory service, says the proposal would also provide communications technicians the opportunity to innovate a "whole host" of new communications devices.

The 27-megahertz band used by the popular two-way radios is plagued by static, limited to a range of about 10 kilometres and is over-crowded by one million CB operators.

CB operators hold one-half of the communications licenses issued in Canada, yet they are crammed into .01 per cent of the radio highway, de Mercado said.

In an attempt to alleviate these problems, communications officials began several years ago to discuss opening the 900-megahertz band for private use.

But the the new band would do more than provide CBers with a less-congested, longer-range — up to 50 kilometres — higher quality airway.

The ultra-high-frequency would also stimulate development of personal communication technology, de Mercado said. Public airwaves are too confined under present circumstances to allow advancement in this field.

The new radio spectrum would give private industry broader limits within which to develop new communications systems.

The number and sophistication of new systems would depend on the imagination and industry of private enterprise, he said. People could make select calls to other radios or even to dial into the telephone system.

A CB transmission now can be heard by anyone listening on that particular channel. Personal calls are made on commercial airwaves with mobile telephones.

Rental of a mobile telephone is costly with users charged by the minute for time spent on the air.

Home computers could also be tied to the new band, he said.

De Mercado said the proposal will go to the communications minister in the next few months and could be operational by 1981.

The new service would be set aside for non-commercial uses and would be licensed by the government in the same way that CB radios are licensed now, he said.

He said the 900-megahertz band would be used as an extension to the 27-megahertz band, not a replacement.

1.49 DAY Tuesday
at 9
busy bee one-hour cleaners

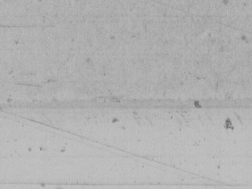

8-18

Getting bugs out of military

OTTAWA (CP) — Official Secrets Act be darned. This is one secret weapon the Canadian public has a right to know about.

Deep in the heart of the national defence research establishment at Shirley's Bay on the Ottawa River, scientists are working on a weapon that could eliminate some of Canada's worst enemies — the mosquitoes, black flies and insects that plague people on the beaches, in the fields and in the hills.

Until now, Canadian soldiers have been on the defensive in the war against bugs, relying on strong repellents.

But while the repellents stop most insects from landing, they don't stop the little biters from gathering in large annoying swarms that buzz just outside of slapping range, looking for those tiny patches of skin that didn't get quite enough repellent.

So the armed forces are going on the offensive: researchers are working on a light-weight jacket that not only repels bugs but kills them.

Similar to a commercial repellent jacket available in local camping stores, the armed forces' new weapon would be soaked in an insecticide called permethrin, says Ian Lindsay, head of entomological research at Shirley's Bay.

Research still is at the early stage, he says. Exhaustive tests are under way in laboratories here and in the U.S. to make certain the insecticide is safe.

The military has perfected its repellents over the years, and its repellent jackets are providing extra protection.

DISTRICT OF NORTH SAANICH
DISTRICT OF CENTRAL SAANICH
TOWN OF SIDNEY

NOTICE

MUNICIPAL LIST OF ELECTORS 1979-1980

Residents and non-resident property owners who are not shown on the current List of Electors but are qualified and entitled to be registered as electors must complete a registration form and submit same to the respective Municipal Clerk by 5 p.m. Friday, August 31st, 1979.

Registration qualifications are:—
1. **Nineteen years of age.**
2. **Canadian Citizen or British Subject.**
3. **Residence in Canada for twelve months; in the Province for six months and in the Municipality for three months, immediately preceding the date of application.**
4. **Residence in Canada for twelve months; in the Province for six months immediately preceding the date of application and the owner of real property in the Municipality at the time of application.**

Any person who will reach the age of 19 years before November 17th, 1979, and qualifies in accordance with the previous paragraphs is entitled to be registered and have his or her name placed on the list of electors.
Corporations may be registered under certain circumstances and further details may be obtained from the respective Municipal Clerk.
Application forms for registration as an elector are available at the respective Municipal Office.

Woodward's bargain stores

LOCATED AT: DOWNTOWN (VANCOUVER), NEW WESTMINSTER, GUILDFORD, LANSDOWNE, SEVENOAKS, COQUITLAM AND VICTORIA

"Household Needs at Bargain Prices!"

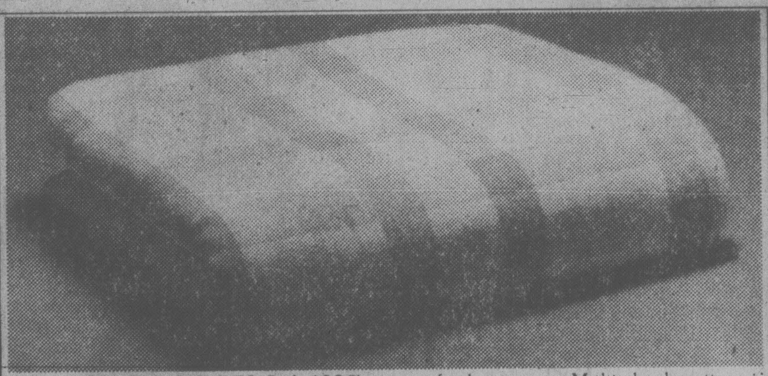

FLANNELETTE SHEETS Soft 100% cotton for long wear. Multi check pattern in flat or fitted sizes.
Twin, **SALE** 7.77
Double, **SALE** 9.77
Queen, **SALE** 12.44

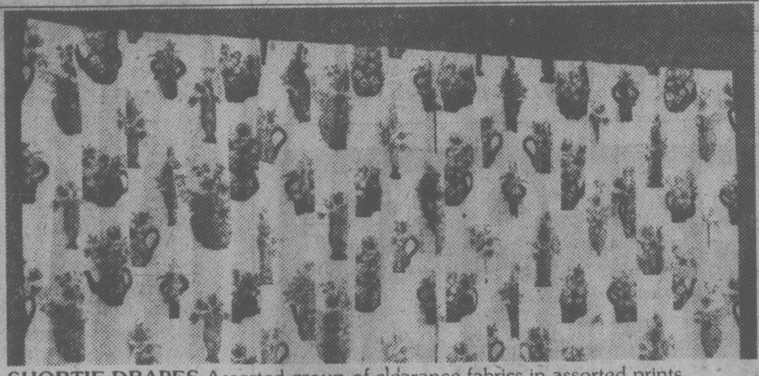

SHORTIE DRAPES Assorted group of clearance fabrics in assorted prints. Sizes approximate.
72"w × 45"l **SALE** 10.44
72"w × 54"l **SALE** 11.44
96"w × 54"l **SALE** 13.99
96"w × 63"l **SALE** 15.99

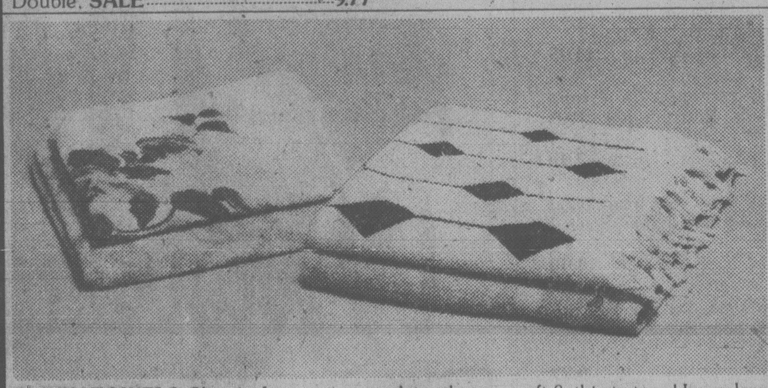

TERRY TOWELS Choose from prints or plains that are soft & thirsty terry! Irregulars.
Face, **SALE** .... .99
Hand, **SALE** 1.99
Bath, **SALE** 2.99

BRAND NAME SHEETS Irregulars, by Wabasso & Dominion Textiles. No-iron plains or prints. Flat or fitted.
Twin, **SALE** 6.55
Double, **SALE** 7.44
Queen, **SALE** 9.99
Cases, **SALE** .... 4.22 pr.

PLACE MATS Easy care vinyl place mats. Oval or oblong. Approximately 12" X 18" in assorted colors.
SALE .... **2 for 1.44**

COTTON DISHCLOTHS Sturdy & long-lasting in 100% cotton. Durable waffle weave in assorted colors. Approximately 12" × 15". Stock up now while the price is right!
SALE .... **5 for 1.22**

SHOWER CURTAIN Durable in heavy guage vinyl. Choose from assorted prints to brighten up the bathroom! Approximatley 72" × 72". Take advantage of this low price!
SALE **2.99**

DECORATIVE DRAPERIES Pinch pleated draperies in assorted plains or patterns. Sizes approximate
48"W x 84"L **SALE** 15.99
96"W x 84"L **SALE** 29.99
144"W x 84"L **SALE** 45.99

NEEDLEWOVEN SPREADS 88% acrylic/12% nylon in assorted colors. Ideal for children's rooms. Machine washable. Irregulars.
Bunk, **SALE** 8.99
Twin, **SALE** 11.44
Double, **SALE** 12.44

PLAIN OR FANCY BATH SETS Blended yarns. Choose a plain or whatever your fancy! A handy and good-looking touch for your bathroom at this sale price! Mat & matching lid. Irregulars.
SALE **6.44**

SOFT & PLUMP BED PILLOWS Lay your head down on the softness of polyester fibrefill. These pillows are washable, too!
Petite, **SALE** 4.66
Regular, **SALE** 5.44
Queen, **SALE** 5.99

OVERSIZE COMFORTERS Warm without weight with polyester fibrefill. Choose from plains or prints, at these sale prices!
Twin, **SALE** 21.99
Double, **SALE** 26.99
Queen, **SALE** 29.99

Personal Shopping Only • No C.O.D.'s, phone or mail orders • No deliveries

Woodward's Mayfair, Phone 386-3322. Store Hours: 9:30 a.m.-5:30 p.m. Monday to Saturday.
Evening shopping Wednesday, Thursday and Friday Nights 'til 9:00 p.m.

Oil rigs hard work and big pay for Newfoundland roustabouts

By DAN LEGER

ABOARD DISCOVERER SEVEN SEAS (CP) — The Newfoundland government sees the presence of Newfoundlanders on offshore oil rigs as a promising sign in its fight for economic self-reliance.

But to the men at sea, it's simply "hard work and $650 a week clear."

At least that's what it is for one of the roustabouts aboard this ship, considered among the leaders in the search for offshore oil and gas.

Computers do most of the work aboard the Seven Seas, but men are needed to keep things going, and where the job is not restricted by technical qualifications to a particular individual, it must go to a Newfoudlander under provincial regulations.

The 550 Newfoundlanders who have been hired this summer in the offshore program are most obviously the ones to benefit from the guidelines, introduced by the Conservative government of Brian Peckford, and aimed at establishing provincial claims in all facets of offshore petroleum development.

The men aboard the drill ships and semi-submersibles don't see a woman for a month at a stretch and they work long hours, but when the job is done there is money, from $2,800 a month, in the bank.

The oil companies have been co-operating with the provincial employment regulations. This ship carries a crew of about 135, with 45 Newfoundlanders.

The rest of the crew is made up of Canadians, mainly from the West, Americans, Spaniards, British, Filipinos and Ghanaians, who are hired on as the Seven Seas travels from ocean to ocean in search of oil.

This project, 205 nautical miles northeast of St. John's, will eventually reach a world-record total depth of 5,800 metres below sea level, with the Seven Seas drilling in 1,486 metres of water.

The ship itself is a wonder of technology. Without the aid of anchors, giant thrusters powered by individual 3,000 horsepower engines keep the deck so level the feeling of standing still is eerie in a 12-foot North Atlantic swell.

A supply ship moored alongside her bobs madly in the waves, but the Seven Seas stays within two degrees of its computer-controlled spot, relentlessly drilling the deepest-water well ever.

Five decks above water level, a team of technologists keeps watch on continuous status readouts displayed on video screens from the team of control computers that are the heart and soul of the ship.

A floor or two below, samples from the drilling are continuously being taken by workers for analysis by logging geologists.

And on the drill floor, the giant bit with its pipe stem and casing is sunk by teams of roustabouts using computer-controlled equipment.

The point is to keep things going, no matter what, 24 hours a day.

The Discoverer Seven Seas is costing Texaco Canada and its partners, Petro-Canada, Hudson's Bay Oil and Gas, Home Oil Co., and Dome Petroleum, almost $250,000 a day in a 120-day program costing $30 million.

Therefore, time wasting by the non-union crew is not encouraged.

The men say the job gets to be pretty routine after a while. They are on 12-hour shifts, seven days a week for the 28 or more days they are at sea.

Eat-sleep-work might be an appropriate motto. The men eat the best food available at sea, and lots of it, because as project manager Jim Daley says "you couldn't keep the men on board if the food wasn't good."

Most of the men have a story to tell. One, Bill Escon of St. John's, works as a roustabout and says he's not crazy about being away from home for long stretches, but the money is good and that makes it a bit easier to leave home and a lot easier to return.

Cameron Delong, Texaco's technical geologist for the late stages of the project, is a St. John's native trained at Memorial University of Newfoundland and at McMaster in Hamilton, Ont. He says he's delighted to be aboard.

"I was very fortunate to get to work this rig, because they usually like to have a more experienced man, but I twisted arms, begged and they said all right."

On the other hand, there are such men as John Vorleanesi, a prince of a Ghanaian tribe who found work on the Seven Seas three years ago and has stayed on, sending the money home to his family-run taxi business.

On time off, the money they make allows the men to choose their holiday spots. Destinations overheard in conversation around a crew lounge included Texas, Paris, Rome and other European points.

They might say it's just a job, but standing on the deck of what is really a giant offshore oil factory, watching curious whales slip by while you take part in the world's deepest-water drilling project, that kind of statement is hard to believe.

Medal honors Pearson

OTTAWA (CP) — The United Nations Association in Canada plans to offer a new medal, the Pearson Peace Medal, to Canadians who have done outstanding work in foreign affairs.

Greg Wirick, association executive director, said today the award honoring former prime minister Lester Pearson will be presented annually by the Governor-General Oct. 24, United Nations Day.

To qualify, the person must have contributed significantly to causes which Pearson supported — aid to the developing world, peace efforts, and aid to refugees.

A jury of eminent Canadians, headed by association president George Ignatieff, will decide the medal winner.

But Wirick said he wants to receive suggestions at the UN association national office on Sparks Street in Ottawa.

Pearson joined the department of external affairs in 1928, serving as Canadian ambassador to Washington towards the end of the Second World War. He was also active in the United Nations from its inception.

Starting soon in Victoria . . .
DALE CARNEGIE COURSE
in
Effective Speaking — Human Relations — Self-Confidence
Memory Training — Selling Your Ideas
Overcome Worry and Tension
FOR INFORMATION SEND:
NAME ....
ADDRESS ....
PHONE: Res. .... Bus. ....
To Victoria Press, Box 800
Presented by T. W. Thorfinnson & Associates Ltd.

Sale 25% Off

With these window treatments... You'll not only save 25% on your purchase, but you may also reduce your utility bill up to 25%

ENERGY-SAVING WINDOW TREATMENTS lets you draw the curtains on high utility bills and minimize replacement costs of sun-damaged furniture and carpets. Custom made and installed at our regular labour prices, all orders filled on a rotational basis as received.

A. DRAPERY FABRIC & LININGS in hundreds of colors and textures. Drapery making labour charges at regular price.

B. CUSTOM MADE WOVEN WOODS ranging from bleached white to dark walnut. A natural for casual interiors.

C. CUSTOM MADE VENETIAN BLINDS Contemporary 1" slat aluminum blinds in decorator colors.

D. CUSTOM MADE ROLL-UP WINDOW SHADES provide protection as you need it.

WOODWARD'S DRAPERIES

Woodward's
The Store That Has It All!

VANCOUVER 684-5231, OAKRIDGE 261-3311, PARK ROYAL 922-6111, SEVENOAKS 853-7711, PORT ALBERNI 723-5641, KAMLOOPS 374-4141, PENTICTON 493-1900 • Mon., Tue., Wed., Sat. 9:30 A.M.-5:30 P.M. Park Royal 6:00 P.M. Thur., Fri. 9:30 A.M.-9:00 P.M. • NEW WESTMINSTER 521-9611, GUILDFORD 588-2111, VICTORIA 386-3322 • Mon., Tue., Sat. 9:30 A.M.-5:30 P.M. Wed., Thur., Fri. 9:30 A.M.-9:00 P.M. • LANSDOWNE 270-3322 • Mon. Tue., Sat. 9:30 A.M.-5:30 P.M. Wed. Thur., Fri. 9:30 A.M.-9:30 P.M. • PRINCE GEORGE 563-0211 • Mon., Tue., Wed., Thur., Sat. 9:30 A.M.-5:30 P.M. Fri. 9:30 A.M.-9:00 P.M. • ALL ITEMS AVAILABLE WHILE QUANTITIES LAST

Idle refinery still awaits Arabian nod

By ED WALTERS

COME BY CHANCE, Nfld. (CP) — Seen from the highway across low, scrub-covered hills with foggy Placentia Bay as a backdrop, the giant refinery looks like a science-fiction city on the surface of an uninhabited planet.

No smoke or steam issues from its stacks and the storage tanks, among the largest in the world, are empty.

The refinery near this tiny community 150 kilometres west of St. John's has been like that since 1976 when it was declared bankrupt.

While a caretaker crew works to keep mothballing preservatives intact and fights internal rust, the refinery's future is being decided by government officials, bankers and lawyers in St. John's, London, Luxembourg and Ottawa.

First Arabian Corp. S.A. of Luxembourg, whose major shareholders include Prince Abdallah Bin Musaid Bin Abdul Rahman of the Saudi Arabian royal family, this week received from the Newfoundland government another extension of its deadline for providing financial guarantees in its bid to buy the refinery.

Finance minister John Collins said the extension would be for about six weeks but no definite date was set.

The government, which holds a $35-million second mortgage on the 100,000-barrels-a-day refinery, announced earlier this year it favors First Arabian as a purchaser.

A counter-proposal by industrialist John M. Shaheen of New York, who built the refinery, was judged unacceptable.

First Arabian's deadline was extended originally from last year to April 15, 1979, then to June 30, again to Aug. 15 and now until some time in the fall.

Shaheen built the refinery with a $110-million first mortgage provided by British merchant bankers Kleinwort-Benson and the Newfoundland-backed second mortgage. The first mortgage was backed by Britain's export credits guarantee department.

First Arabian said the refinery, which never exceeded 60 per cent of its designed production capacity because of technical problems that started when it began operations in 1973, can easily be brought up to standard.

The company's proposal includes repayment of the first mortgage in 12 annual instalments. The second mortgage would be paid off from profits after completion of the first mortgage.

The Newfoundland government has been moving one step at a time since it was approached by First Arabian last year. An environmental study is expected to be completed shortly. The government already has a draft copy and it looks favorable, Collins said.

THE ULTIMATE DRIVING MACHINE
BMW 320i

$13,165
F.O.B. Victoria

Mag Wheels and Fog Lights Optional

Have you noticed that people who own a BMW enjoy driving more than you do?
Diverse as BMW owners may be, virtually all have one thing in common: a glassy-eyed, unabashed affection for their car. Once you have driven a BMW nothing else feels quite as good.

capital city auto ltd.
Sales and Service
1750 Government St. 386-7508

Dealer Licence No. 5066

Shawnigan school of arts' singers impressive

By AUDREY JOHNSON
Times Staff

In a fine concert this week Rossini's *Les Soirees Musicales*, a chamber work for voices and piano, provided the Victoria International Festival audience with a good indication of what can be expected of Opera Piccola productions next week.

The singers were from the voice program of Shawnigan Summer School of the Arts.

Whether singing in ensemble or solo, the voices were lovely; well placed and silky in production, the singers were accomplished in their craft, handling all technical challenges with ease.

The piano accompaniment by Denise Masse was an unflawed piece of artistry. It combined authority and brilliance with an unfailing sensitivity to all vocal demands and musical inflections.

Performing the ariettas and duets of which the work is comprised, were Lise Dion, Shari Saunders, Barbara Lake, James McLean and Thomas Oliver.

On the same program the mature and glowing artistry of cellist Harvey Shapiro was heard again, a treat that anyone who heard the artist at the beginning of the Festival, must have looked forward to.

With Mitchell Andrews in another ideal melding, the work was Brahms *Sonata in E minor*, music that was ideal for Shapiro whose bow is so articulate and responsive and who produces a tone of such exceptional depth and expressiveness.

The Festival has provided many excellent duo performances but the Shapiro-Andrews Brahms was, for my taste, by just a little more than a whisker, the greatest.

This week's concert at St. Miehaels University School, introduced two Canadian compositions and two pianists new to the Festival who will also be performing at Saturday's last Keyboard Opulence concert.

Inna Perkis and Boris Zarankin are landed immigrants from Russia, now making their home in Edmonton. Both possess a powerful technique and revealed an extremely percussive style in a duet (four hands) performance of *Sonata Op.18 No.5 in C Major* by the "London" Bach — Johann Christian. Poulenc's *Sonata for Piano for Four Hands* came next. This also was brilliant, percussive and intense. For an encore they played a *Rondo* by J.C. Bach.

Ravel's difficult and magical *Quartet in F* was a perfect choice for the Philadelphia Quartet with its prodigious command of subtle shadings and contrasts and its versatility in creating musical shapes and fine shimmering textures.

The contemplative discourse of the *Tres Lent* section made one think of a quiet dialogue between intimate friends; yet it was not a dialogue of words but of thoughts rendered transparent.

Contemporary Canadian compositions were performed by the University of Victoria Faculty Ensemble. Anthony Genge's atmospheric *In the Ocean of the Sky* was my favorite. It involved an unusual combination of instruments — clarinet, banjo, accordion, harp, and strings. The players were Ethan Sloane, Joseph Bourchier, Victor Zupanc, Taka Kling, Paul Kling, Jeri Bentley, Jaroslav Karlovsky and Hana Dedecius. George Corwin conducted the work which has great textural interest and is imaginative. A second hearing at an early opportunity would be welcome.

A quintet of flute, oboe and strings skillfully performed Elliot Weisgarber's *Impromptu for Five*.

3,000 apply for 14 positions

Dr. Karl Friedmann, B.C.'s new ombudsman, said Friday he has been swamped with applications from people wanting to work as investigators or support staff in his office.

Friedmann said at least 3,000 applications have been received but there are just 14 positions available.

He said he expects to have his staff chosen by Oct. 1, the deadline he set for himself to begin dealing with problems facing provincial residents.

Two executed for adultery

TEHRAN (Reuter) — Two men have been executed for adultery in northwestern Iran, the Tehran daily *Bamdad* reported.

Qazanfar Ohammadi, 22, and Cyrus Abdollahi, 21, were executed by firing squad in the town of Mianeh after being convicted as "corrupt of the earth"

And in the eastern city of Kerman, two men received 79 lashes each for breaking the Islamic ban on drinking alcohol, Bamdad reported.

Divorce cost down soon

It will soon be cheaper for people who were married outside B.C. to get a divorce in provincial court.

Changes in the B.C. Evidence Act will cut costs by simplifying the procedures requiring proof of marriage, Attorney-General Garde Gardom said Friday.

"Simplified procedures for proof of marriage in civil cases should help people cut the cost of divorce where marriage took place outside the province," he said.

"At present, in addition to a marriage certificate, the testimony of a legal expert from another jurisdiction is required. This is often a complicated and expensive procedure."

Other amendments to existing legislation raise the $1,000 limit of small debts courts awards to $2,000; increase county court awards from the previous $15,000 limit to $25,000; permit family courts to award legal costs and extend the court's jurisdiction to protect the interests of wives.

Further changes allow strata title development on land owned by Indian bands; disqualify from inquest jury service any person unable to speak the language used at the inquest; allow settlement of claims against the Crown when in the public interest and continue power-of-attorney in cases of people becoming unable to handle their own affairs.

All amendements will take effect at the beginning of next month, Gardom said.

He said the increase in court awards reflects the steady rise in the cost of goods and services over the last few years.

The amendments, contained in the Attorney-General Statutes Amendment Act, were proclaimed law Friday.

VICTORIA PUBLIC SAVINGS Credit Union
SAVINGS 5000
10 1/4%!
per annum
DAILY INTEREST
PAID SEMI-ANNUALLY
SUBJECT TO MINIMUM $5000 BALANCE
8-8

For Gardens Large and Small . . . We have Plants for All!
GIANT RHUBARB A most impressive ornamental .... 9.99 ea.
IRISH MOSS For ground cover .... 98¢ ea.
CHINESE LANTERN For winter decoration .... 1.98 ea.
HYDRANGEA HORTENSIS and LACECAP from ...... 2.69 ea.
COME IN AND BROWSE
OPEN 9-8 WEEKDAYS
9-5 SUNDAYS

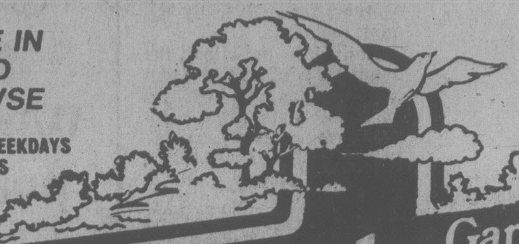

Elk Lake Garden Centre
5450 PAT BAY HIGHWAY — Just Beside Elk Lake
LISTEN TO GOOD ADVICE FROM HARRY HURN
SAT. and SUN. 8:41-11:26 a.m., 1:45-3:36 p.m. on C-FAX
8-17

Jobs program life extended

The provincial government is extending its Youth Employment Program (YEP) by up to four months for those businesses which agree to hire the young workers on permanently.

Patrick Wolfe, the program's field co-ordinator for the Capital Region District, said Friday the added period is being provided at the request of the employers.

Under the program, begun in 1973, the government subsidizes wages paid to youths and students employed by businesses or in other areas such as on farms or with non-profit societies, colleges or universities.

The government pays 50 per cent of the wage up to a maximum of $2.50 an hour.

Up until now the program has been available only for a four-month period beginning May 1.

Now businesses, but not the other groups, may have an extension of two to four months.

Wolfe said the main reason for the extension is to give employers more time to train the young people for permanent jobs.

The program has financed 1,561 jobs this summer in the capital region area, 15,190 for the whole province.

MLA raps dam plans

Atlin NDP MLA Al Passarell Friday criticized B.C. Hydro for considering two northern rivers in the province as possible dam sites.

Passarell said native Indians in the Stikine and Iskut river areas work as guides and outfitters and major dam construction would seriously damage their livelihood.

He said the Crown corporation's offer of jobs won't make up for the destruction of their way of life.

Roofing?
Seamless Aluminum Gutters
Capital City Roofing
Guaranteed custom work—free estimates.
1920 OAK BAY AVE. 598-4441
GUTTERS • INSULATION • DOWNSPOUTS •
"WE DO A COMPLETE JOB"

Candide
Cushioned Corlon
by
Armstrong
reduces fatigue with underfoot comfort . . .

Pattern: 'Laurentian Terrace'
Spills, spots, stains bounce off its tough, non-porous surface, wipe up at the touch of a cloth. Seldom needs waxing!
DIRTY CARPETS?
RENT A CARPET WISER STEAM CLEANER
7-7
Phone 598-4441
After six:
call 598-7024
for an estimate
Capital City Carpet & Lino
1920 OAK BAY AVE.

"Straight A Styles for Boys' & Girls!"

Sale

A. GIRLS' CORDUROY VEST has smart rounded lapel & 3-button front. Wine or navy. Sizes 8 to 14.
SALE 8.99

B. GIRLS' CHECK SHIRT has long sleeves, button front & narrow collar. Wine or navy. Sizes 8 to 14.
SALE 10.99

C. GIRLS' CORDUROY BLAZER features rounded lapel & 1-button front. Wine or navy. Sizes 8 to 14.
SALE 19.99

D. GIRLS' CORDUROY PANT has front double rope tie with belt loops. Zipper front with button. Elastic back. Wine or navy. Sizes 8 to 14.
SALE 12.99

E. GIRLS' PLAID SHIRT has stylish 'Peter Pan' collar, long sleeves & button front. Brown or burgundy. Washable. Sizes 8 to 14.
SALE 8.99

F. GIRLS' PANT in easy-care polyester features side pockets. Elastic back & zipper front with button. Brown, camel, navy or black. Sizes 7 to 14.
SALE 8.99

G. GIRLS' LONG NIGHTGOWN is in easy-care acetate/nylon. Styled with elasticized short sleeves, neck line & lace-trimmed waist. Assorted colors. Sizes 8 to 14.
SALE 5.44

H. BOYS' HOODED KANGAROO JACKET is in long-wearing polyester/cotton. Features drawstring hood, front pouch pocket, ribbed knit cuff & button trim. Top front & shoulder in chenille. Combination of blue/navy or red/navy. Sizes 4 to 6x.
SALE 8.99
Sizes 8-14 .... 10.99

J. BOYS' DENIM PANT in durable 100% cotton. Feature double knee, front snap & fly & half elastic back. Belt loops. Sizes 4 to 6x.
SALE 6.99

WOODWARD'S GIRLS' & CHILDREN'S FASHIONS

Woodward's
The Store That Has It All!

Woodward's Mayfair, phone 386-3322. Store Hours: 9:30 a.m. - 5:30 p.m. Monday to Saturday. Evening Shopping Wednesday, Thursday and Friday Nights 'til 9:00 p.m.

Flexibility in fashion for 1980s

Long-lasting styles coming

By BERNADINE MORRIS

STRIPED madras jacket in Calvin Klein sketches (top picture, left) can be worn with skirt, pants or over silk blouse. Designer Geoffrey Beene (top right) and model are wearing pants of stretch material which many experts feel will be used more in fashion trends during the 1980s.

NEW YORK — The sketching, draping and stitching go on in the design rooms on Seventh Avenue. Fall collections are already on their way to the stores. The season for which clothes are now being assembled is called resort.

These are clothes that will begin appearing in the stores in October. They're geared to people who live in the South or on the West Coast, where the weather is mild, or to those in the North who are planning to head south for work or play.

Some also can freshen the wardrobes of those who must spend the winter in cold climates. This is in the interest of clothes that are seasonless and enduring, an aspect of fashion with which the more enlightened designers are increasingly concerned.

The collections that are being formed this summer are those that will go into the 1980's. Each decade of fashion develops its own character: The 1960's were known for revolutionary experiments, the 1970's for nonrestrictive, body-freeing clothes. What will the 1980's hold?

As they work out their newest styles, designers are aware that they will become part of the new era. Their mood is somewhat sober as they consider the high price of apparel and the fact that women today have a lot more to fill their lives with than an obsessive concern with the number of inches their hemlines should clear the floor or how quickly they can get the latest silhouette on their backs.

"As women become more secure about themselves, they will make the decisions about the lengths, shapes and colors for themselves," said Calvin Klein. "They will be interested in the general aspects of fashion without having to have the specifics spelled out for them."

Clothes, he believes, must be increasingly flexible: They must not be made obsolete after a season, and they must serve a number of purposes. A suit jacket, for example, should also be worn over a soft dress, a pair of pants or a different skirt from the one that accompanies it. The bulk of Calvin Klein's resort collection is being designed according to this principle.

The concept is echoed by a number of other designers.

"Clothes must not only be seasonless but yearless," said Gloria Sachs. "Women will acquire beautiful things that can be worn for many years anywhere in the world. An international taste is developing so that it doesn't matter where you go — a style that works in one place will be equally effective in another."

"Except for cold-weather clothes, women don't shop by seasons," said Adele Simpson, a Seventh Avenue veteran. "They want clothes they can wear most of the year — clothes that are simple, direct and clean cut. They also want things they don't have to take care of too much, that they don't have to press, and that pack easily."

Her resort collection, with its emphasis on chemise dresses, wrap-and-tie styles and suits with shapely jackets, exemplifies these principles.

Geoffrey Beene believes a major change in clothes is "just around the corner," and it has little to do with the placement of seams or the length of skirts. It involves the use of stretch fabrics that will enable clothes to follow the lines of the body, "give" when the wearer moves and return to their basic shape without wrinkling or bagging. He will use some of these materials, which are a far cry from the thin nylon jerseys used originally in leotards and tights, in his resort collection.

They are mainly natural fibers such as cotton, wool and linen, laced with a small percentage of Lycra, the stretch yarn, to provide the necessary resilience.

"I'm experimenting on myself," Beene said in his showroom this week, pointing to the natural-color linen trousers he was wearing, which were ribbed to resemble corduroy. He had worn them for eight days without having them pressed. There were no wrinkles.

He has used the same fabric in trousers and a narrow skirt for the resort season, which he pairs with big batwing sweaters or narrow cotton ones with crocheted collars.

"I've been concerned about the technology of fashion because it hasn't kept up with other developments in today's society," Beene said. "Clothes are not as modern as they should be. Some are downright archaic."

The stretch fabrics, which he found in West Germany, France and Switzerland — their precursors had been used 20 years ago in ski clothes — represent a step forward, he believes.

The fabrics he is concerned with have considerable body and are not as thin and revealing as the jerseys used for dance clothes. Beene has used those, too — and found they show bumps even on his model's slender figure.

"The new stretch fabrics have similar properties to double knits, which are still important in middle America as well as middle Europe," he observed. "Anything that remains popular as long as double knits have has to have some validity. You can get the same effect with woven fabrics with the addition of a small percentage of stretch yarn, which you can't even feel on the body."

The stretch yarns will be increasingly important in his next collection, for spring, and by fall 1980 they will be a major part of his line.

"It is necessary to refabricate fashion," he said.

Bill Atkinson is also experimenting with stretch yarns, working with stretch corduroy and chambray and running a line of elasticized thread through other cottons to achieve a puckered effect. They're part of his concern with functional clothes that are pared down and "look undesigned though it takes a lot of work to get that effect."

The jumpsuit is a good example of what he means. In good sturdy fabrics, with no extraneous details and properly designed, it moves with the body and can last forever.

"Freedom of choice" will emerge more strongly in the 1980's, predicts Kasper, who is working on suit looks, chemise dresses and styles with Victorian details, such as tucking, fagoting and lace collars in his collection for Joan Leslie. He sees constructed clothes coexisting with soft, unconstructed ones, skirts alternating with pants, and many different shapes recognized as equally important in the fashion scheme.

At Anne Klein, the designers Donna Karan and Louis Dell'Olio are focusing on prints as accents for their resort collection just as suedes were for spring, resulting in such ideas as a print blazer with ruffled front.

"It's a time for contrasts," observed Mrs. Karan, who pairs the ruffled jacket with tailored linen pants — and uses other more tailored styles over draped silk dresses. She, too, believes in longevity of clothes and is designing pieces that can be mated with styles a woman already owns — or will buy in the future.

Oscar de la Renta doesn't think women should be too serious all of the time. While he concedes that day clothes are practical, cleaner and closer to the body, he insists that evening dresses should be extravagant.

"That's the way women dress when they go to see their friends at night," he said. And that's the way he is designing his collection.

For Bill Blass, the silhouette that made its debut in 1979 — exaggeration of the shoulders combined with slimness through the hips — will dominate the early 1980's.

"In fashion, you never know," he said. "Something can come along that will make us change our ideas overnight. That's the fun of the business."

New York Times

PUFFED-SLEEVE organdy blouse is worn by model posing with designer Bill Blass. Fashion houses are taking a sober approach to the coming decade in the belief that styles must be flexible, lasting from season to season and even from one year to the next.

FAMILY

Stained Glass Classes
Starting Sept. 10th
- 6 hrs. a week instruction
- free workshop during store hours
- 3 projects

Sundance Glass Ltd.
384-0421 2506 DOUGLAS ST.

Sew in one-half the time.
THE ANN PERSON™ METHOD . . . PART ONE

CLASS 1
The Ann Person T-Shirt
Learn to whip one up in minutes.
CLASS 2
Women's Pants and Four-Gore Skirt
At last, at last, a beautiful fit.
CLASS 3
Square Neck Raglan and Raglan Turtleneck
The great fashion top or dress that goes basically everywhere.
CLASS 4
The Basic Dress and Blouse
Impeccably fitting and gloriously wearable.
CLASS 5
The All American Sweaters
The cardigan! The pullover! You make it in no time.
CLASS 6
The Tab Front
The versatile all-season must.
CLASS 7
It's a Jacket, It's a Skirt, It's the Classic Suit!
All of the things you wanted to learn.
CLASS 8
The Super Swim Shapes
The swimwuit and cover-up you never thought possible, custom made by you, for you.
DO SIGN UP NOW! NOW! NOW!

Call 592-9622
Classes Starting
MONDAY, AUG. 27, 1-3 or 7-9 p.m.
TUESDAY, AUG. 28, 1-3 or 7-9 p.m.
WEDNESDAY, AUG. 29, 9-11 a.m. or 7-9 p.m.
8 LESSONS $20.00. TEXT BOOK $8.95
New arrivals of chenelle and velour, gorgeous shades.
New fall fabrics arriving Daily.

The Ann Person Method taught only at your
STRETCH&SEW Fabrics Center
© Stretch & Sew, Inc. 1979
Authorized User of Stretch & Sew Trademarks
2541 Estevan 8-11 592-9622

AUGUST
FUR CLEARANCE
OF USED FURS
NOW ON
Prices on Quality Furs
$49 to $2495
CUSTOM FURRIERS
910 GORDON ST.
383-3718
MASTERCHARGE 8-11

PROTEIN PERMS (1979)
Especially for fine, difficult Hair. These New Perms have delighted our clients and are presently on a special. They do not contain ammonia and are especially valuable for fragile or fine hair. No charge for hair cutting with perms.
Five Operators 383-6015
Working Proprietor, Len Andrews of London, England
ANNAS TAYLOR BEAUTY SALON
1004 BROAD STREET (By Eaton's Car Park)

1.49 DAY
Tuesday
at 9
busy bee
one-hour cleaners
- Pants
- Plain Skirts
- Light Sweaters
- Sport Jackets
- Any Two Ties
- Plain Blouses
- Water Proofing

bring 'em in for only 1.49 each

busy bee one-hour cleaners

941 ESQUIMALT RD. 383-9433
4011 QUADRA at McKENZIE 479-7222
2174 OAK BAY AVENUE 598-2414
MAYFAIR SHOPPING CENTRE 385-8244
2575 CADBORO BAY RD. 595-3034
696 GOLDSTREAM (Langford) 478-3313
TRAFALGAR SQUARE 7103 West Saanich Rd. Brentwood 652-2322
1019 COOK STREET 388-5058
2351 BEACON AVENUE (Sidney) 656-2544
STADACONA CENTRE Not participating 1542 Pandora Ave., 595-1277
8-18
Enter Reno draw with sales slips

HAIRWORLD
4011 QUADRA (QUADRANGLE CENTRE)
IS HAPPY TO ANNOUNCE

DONNA
Is now working Thursday afternoons and evenings and Saturdays.
Hairworld offers the latest in hair design techniques including heat activated acid-balanced perms, cutting, blow drying and braiding.
OPEN THURSDAY EVENINGS
PHONE 479-9332
master charge
CHARGEX VISA

BIRKS ANNOUNCES A
STOCK CLEARANCE SALE
WITH SAVINGS UP TO 50%!
A BIRKS SPECIAL EVENT

Our Birks buyers have been busy this year searching the world for beautiful and unusual items to offer you during our most exciting fall season ever!

To make room for these treasures, we must clear space in our stockrooms.

We are therefore very pleased to offer you, our customers, tremendous savings on selected items of regularly-stocked merchandise. For example:

CRYSTAL STEMWARE BY ORREFORS AND MIKASA
⅓ OFF!

STONEWARE by ROYAL DOULTON, WEDGWOOD, MIKASA AND DENBY
⅓ OFF!

SATIN SMOOTH STAINLESS STEEL STEMWARE FROM ITALY
50% OFF!

PLUS A FEW SURPRISES!
Due to the special nature of this sale, we regret that quantities must be limited to items already in stock. No special orders will be taken at sale prices. So please come early for the best selection.

SALE ENDS AUG. 31st
— Downtown Store Only —
706 YATES ST.
BIRKS JEWELLERS
CHARGEX VISA
master charge

Doing the Town

With DOROTHY FRASER

Beautiful suits from England . . .

When Roy Imports' Marlene Thompson takes off on a buying trip to Europe, as she did last April . . . you just know she's going to come back with something absolutely super and exclusive . . . and this is just what happened with the new suits she personally selected at Rogant in England which arrived here last week . . . Roy's are probably the only store in Canada carrying this line . . . and there are precious few of them . . . (one got sold almost before it was unpacked!) . . . so we advise you to see them soon, either here or in the Sidney store . . . They're real classics . . . beautifully styled and tailored so there's no binding on the shoulders . . . thus making them very comfortable to wear . . . One style is a tweed in brown tones . . . Straight skirt with back vent, leather-belted jacket with particularly pretty buttons . . . There's one 12 and one 14 in this . . . priced at $325 . . . Another style is a smart grey Shetland we'd think any woman would adore wearing! . . . It has a straight skirt with a deep centre front pleat . . . self-belted jacket with attractive stitching . . . Sizes 12-14-16 in this, with a $285 price tag . . . A camel/grey/blue check suit is tailored in 100% wool saxony cloth, soft as cashmere . . . Just one in so far, but there'll be others . . . with top coats to match . . . **Roy Imports, 435 Simcoe St., 384-4932 and 9807 Third St. Sidney, 656-3522.**

Fall coats . . . slim, sculptured, sleek! . . .

Only other garment that rivals your new fall suit in fashion importance this year is your new fall coat . . . So you'll certainly want to see Gibson's collection of elegant wool coats with the very new slick, sculptured, slim lines . . . Wide shoulders, slim waist, the pared-down look that fits sleekly without an inch of excess material! . . . We spent a good half-hour admiring them last Monday . . . Creamy alpacas . . . worsted browns . . . melton blacks . . . Cocoa and chocolate shades . . . Earthy colors with the creamy look of camel and beige . . . Some are double-breasted, some single . . . One interesting black wool coat is trimmed with snakeskin which serves to emphasize the shoulder . . . There's a cocoa brown wrap coat trimmed with black ultrasuede . . . Harking back to the 40s era . . . but high style today . . . is an alpaca coat with wide gathered shoulders, high mandarin neck and slim waist . . . Really smashing! . . . There are lots of simple little coats with high buttoned necks . . . The newly-important reefers . . . Neary all the coats have the belted look, and some have their own matching scarves . . . Raincoats have a costume look this year . . . One exciting style in a khaki shade is trimmed with opossum tails, and has the new light lining which keeps you warm at 20° below! . . . Another taupe raincoat has brown tweed lining and skirt . . . chocolate ultrasuede trim on broad shoulders . . . The real autumn look! . . . **Gibson's, 708 View St., 384-5913.**

An offer you can't afford to refuse! . . .

Victorians of long standing just naturally head to Standard Furniture's drapery department when they're in need of new household fabrics . . . but if you're a newcomer to our beautiful garden city . . . you may not know what a fantastic department this is, so we'd like to clue you in right now . . . Over the years, the drapery department at Standard has built up an enviable reputation for having the most incredible stock of drapery fabrics you can possibly imagine! . . . All types of materials . . . in all sorts of patterns and in every shade of color . . . something you really must see for yourself to appreciate what has become an outstanding feature in Victoria! . . . Standard is justifiably proud of what they have to offer in the way of fabrics . . . and they're equally proud of their workshop which . . . also over the years . . . has made custom-made draperies for some of the finest homes in Victoria . . . The ladies who staff this workroom are all real craftswomen who've been at their trade for years, and take pride in turning out work whose excellency of workmanship is invariably remarked on! . . . Now for the big news: As a pre-season special . . . for a limited time only . . . to help you get a good start on your fall decorating . . . Standard Furniture are marrying their drapery dept. and workshop in a fantastic offer . . . a 20% reduction on the price of any drapery fabric in their entire stock if you have your draperies custom-made by them! . . . So get ahead of the fall rush and order your new draperies now! . . . **Standard Furniture Co., 737 Yates St., 382-5111.**

Some nice ultrasuede at the Bay . . .

They're making some welcome changes at the Bay . . . moving back the Mirror Room to where it used to be . . . out of the way of heavy traffic so you can browse in greater comfort and privacy! . . . By the time you read this, things should be looking pretty neat! . . . Some great new fashions will be much in evidence, too . . . On Monday we got a look at the ultrasuede . . . of which the Bay are carrying more than twice as much as they've ever had before! . . . The first of the new arrivals consist of a little fitted one-button jackets . . . Full-length unlined coats . . . Skirts in several different styles . . . on a wrap fastening with a small gold buckle at the front . . . Another with front kick pleat, side pockets . . . These latter are priced at $190 and $220, and jackets are $300 . . . ultrasuede is an investment in high fashion and timeless good looks . . . something you'll never tire of wearing! . . . The Bay's ultrasuede colors this season are mallard green, elephant, bordeaux, tequila, cinnabar and myrtle . . . (a cross between blue and purple, and very pretty indeed!) . . . There are matching silk-like polyester blouses with tiny collars, front buttons grouped in pairs . . . and something new, and very ingenious, we think . . . an elasticized section at the back waistline to hold in the fullness, and enable the blouse to sit neatly and comfortably inside the skirt! . . . **The Bay Mirror Room, 385-1311, loc. 280.**

Handsome and rugged travelling companions . . .

One way or another, we've been seeing a lot of luggage coming off airport carousels in the past few months . . . And know something? There's almost invariably been at least one piece of Skyway luggage that we spotted immediately because of its terrific smartness and general air of being impervious to battering! . . . We've seen it at Heathrow and Athens and Heraklion and Vancouver . . . and this week we saw a lot of it in McMartin's here in Victoria . . . Unquestionably, Skyway is the Cadillac of luggage . . . worth every penny it costs . . . and McMartin's have it in either soft-side with zipper or semi-hard with locks . . . in brown, navy, light tan tweed and Fashion Square Outdoor Twist . . . 21", 24" and 26" suitcases with wheels, and totes in two sizes . . . McMartin's have a lot of the very popular Samsonite Caribbea III luggage too . . . Soft-sided, sturdy . . . Six different colors . . . in 20", 24" and 26" suitcases and two kinds of totes . . . with places at the bottom in which to fit wheels (which are optional) . . . Right now McMartin's are selling this Samsonite luggage at a 15% reduction . . . For instance, the 20" carry-on size, regularly selling for $62, is now just $52.70 . . . with corresponding reductions on the other sizes . . . One more thing we'd like to point out about this Samsonite Caribbea III . . . it has a "memory frame" . . . if it gets pushed around it springs right back to its original shape! . . . Now's the time for you winter travellers to stock up on the handsome, sturdy luggage at . . . **McMartin's Leather Goods, 1605 Douglas St., 384-6613.**

The new Bleyles are smart! . . .

Bleyle wool pantsuites and separates have arrived at Charmante's and are they ever good-looking! . . . One pantsuit . . . in a pretty shade called Rosewood . . . has a smart 3-button blazer . . . Another, with shorter 2-button blazer is in a camel diagonal weave . . . Both of these are 100% wool . . . In the separates there's a new style of camel blazer a bit shorter than last season's . . . with slash pockets and top stitching . . . Camel pants to match, also with top stitching . . . and skirts in two styles . . . one a smart A-line and the other a straight skirt with pleat in back . . . Also a very sharp style in a diagonal wool . . . either camel or black and pearl . . . This soft pearl shade is also used for slacks, blazers and skirts . . . and a lovely little skirt suit with short jacket and back-pleated skirt . . . To complement these outfits, Charmante's have new Hooper tops . . . A lovely long-sleeved shadow stripe topper with an open mandarin collar . . . Abstract design shirts, some with ties . . . and Hooper pullover sweaters in a wool/angora/acrylic blend . . . These have either camel or rosewood and beige stripes . . . styled with small cowl necks and long shirt tail bottoms . . . belted at the waist . . . Besides all these new Bleyles, Charmante's have the best selection of regular wool pantsuits we've seen yet this season! . . . A smart 3-piecer in brown, by Peter Weber . . . and a lovely blue with the new funnel collar . . . Real good buy at $175! . . . **Charmante's, Hillside Shopping Centre, 595-1555.**

Here's a product we think is the greatest! . . .

A couple of months ago a young woman we know told us about Sunasu . . . a vitamin/mineral/herb product for which she has the distributorship . . . with so much conviction and enthusiasm that . . . in spite of being naturally from Missouri . . . we succumbed and started taking this much-praised nutritional supplement . . . Now we don't want to sound like one of those endorsements for this or that product like you often read in the pulps . . . but honest-to-goodness, we DO feel brighter, more energetic and more like bestirring ourself than we ever did before we started on Sunasu . . . and if we LOOK just half as bright-eye and bushy-tailed as other people we know who also swear by Sunasu, we'd consider its cost money well spent! . . . If you feel you should be taking something in the way of a dietary supplement . . . and Lord knows, what with soil depletion, the polluted air we breathe, the lack of so many important elements in the food we eat . . . our bodies can do with a bit of extra help . . . just pick up your phone and order a box of Sunasu from Ms. Crawley whose number appears below and she'll deliver it to your home . . . Price is $24.50 for two months' supply . . . which works out at 40¢ per day . . . about the price of a cup of coffee! . . . But if you mention having read about it in this column, she'll let you have it at a special price of $22! . . . Super things have been happening to people who take Sunasu . . . why not try it yourself? . . . **Healthworks, Erin Crawley, 656-6087.**

Advertisement

Chimney caps cheap insurance

Hand around the house

Take a drive around town looking at chimneys and you'll see that most of them don't have caps. Yet a chimney without a cap is an open invitation to all kinds of trouble.

Examples? Water can seep into the chimney lining. There it can freeze and break away bits of the liner. If this deterioration goes far enough, the chimney loses its ability to safely contain hot exhaust gas. Your house can catch fire as a result. A chimney cap will prevent this problem.

A cap will also keep out birds and squirrels, who often build nests in chimneys. These nests clog the flue, giving you a smoky surprise when you light your first fire in the fall.

A good cap is also an asset during a chimney fire. It can contain the glowing brands and sparks that might otherwise end up on your roof, setting it afire.

If your chimney is without a cap, there are three ways to solve the problem. You can have one installed by a mason or possibly a stove shop or chimney sweep. You can build one yourself, or you can install a prefabricated cap made of metal.

Prefab caps have a lot going for them. They are relatively cheap (about $30) and easy to install. One brand sold in my area fastens in place with four screws. That means you can install it in a matter of minutes. You can also remove it quickly when the time comes to clean your chimney.

If you decide on a prefab flue cap, make sur you get the right size to fit your flue. Most flue liners are square or rectangular, but there are six common sizes, so you'll have to go up on your roof and actually measure the clay flue liner before you buy.

Where are they sold? Fireplace and stove shops, home centres, hardware stores, masons supplies usually have them.

If you have a large chimney, with two or more flues, buying individual caps for each one can get expensive. In that case, you might want to save money by building your own. One of the simplest caps is a rectangular flagstone placed on top of four bricks standing on end as shown in the sketch. Most people just mortar everything in place, but that makes it impossible to remove the cap when it's time to clean the flues.

A better approach is to drill the bricks and the cap to accept short lengths of ⅜-inch threaded rod. Then secure the rods into the bricks using patching and anchoring compound. The cap then slips in place over the threaded rod and fastens in place with nuts. You can remove the cap whenever you want by taking the nuts off.

Safety notes: When working on a roof, wear soft-soled shoes, preferably high-top sneakers with good ankle support. If the roof is especially steep, lay a ladder on the roof and secure it with a safety bracket hooked over the roof peak.

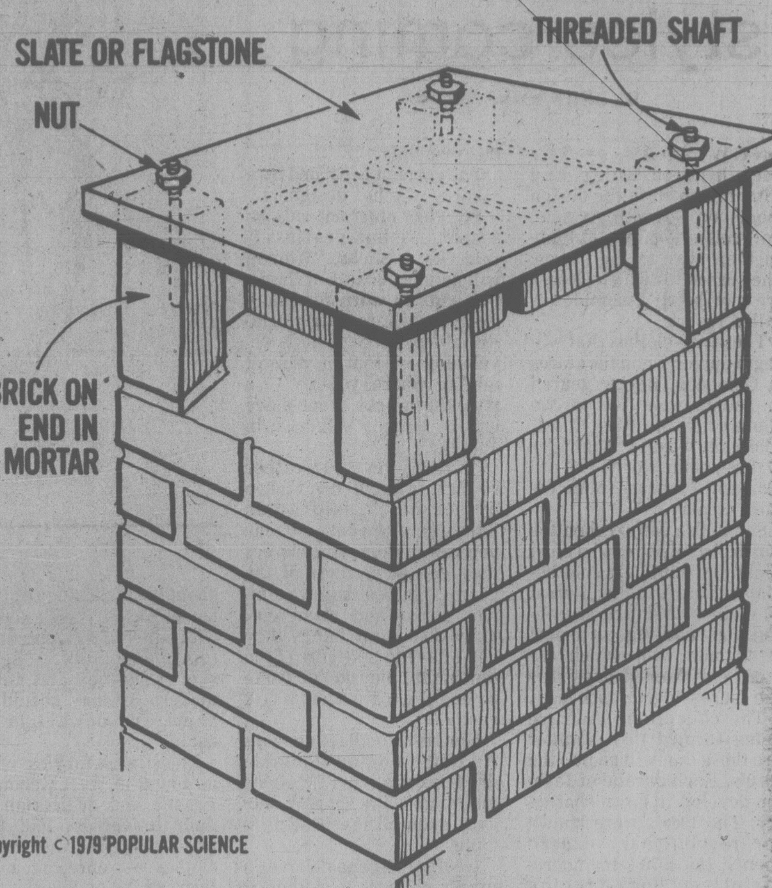

Copyright © 1979 POPULAR SCIENCE

SPECIAL

15% OFF DRYCLEANING
Brought to our office.

10% OFF DRYCLEANING
Picked up and delivered.

RENFREW FAIRFIELD CLEANERS

1012 YATES
382-3938
384-4641

THE VICTORIA CONSERVATORY OF MUSIC

Robin Wood, F.R.A.M., Ll.D.—Principal

1050 Joan Crescent

FALL REGISTRATION 1979/80

The Conservatory offers tuition in:

Piano	Baroque Flute
Organ	Recorder
Harpsichord	Suzuki Piano
Accordion	Suzuki Violin
Violin	Orff Rhythm
Viola	Kolaly
Cello	Dalcroze Eurhythmics
Double Bass	Group Piano
Classical Guitar	Chamber Music
Lute	Accompanying
Harp	Wind Band
Woodwinds	Orchestra
Brass	Opera
Voice	Drama
Theory	Composition
Ear Training	Speech Arts

Teacher Training:

Piano	Class Piano
Suzuki Piano	Strings
Voice	Theory

The Conservatory offers a wide range of music courses specifically designed for young children, ages three to ten.

The courses include:

Kodaly Classes	Orff Rhythm Classes
Creative Drama	Suzuki Violin
Suzuki Piano	Group Piano (ages 7 to 9 years 1 hour per week)
Children's Voice Classes	Beginner's Listening Classes

The Conservatory offers its programmes to students of all ages and levels of achievement, and many courses are offered for adult beginners and returners.

The Victoria Conservatory of Music takes pleasure in introducing

Alma Brock-Smith—*Piano*
Gilbert Munroe—*Piano*
Allen Reiser—*Piano*
Paloma de la Buerra—*Suzuki piano*
Kathryn Ranger—*Violin*
Brian Hoover—*Double bass*
Thomas Eadie—*Trombone*
Heather Crook—*Theory*

who have recently joined the Conservatory faculty, and who will begin teaching this September.

REGISTRATIONS ARE BEING ACCEPTED *NOW*

for the convenience of new and returning students on Thursday, August 23 and Friday, August 24, faculty members will be on hand to answer questions regarding courses and lessons, from 10 a.m. to 4 p.m. on both days.

If you cannot attend on the above dates, the registrar can assist you at any time between 9 a.m. and 4 p.m., Monday through Friday, 595-2151.

Please note:

* Application in person only. please
* First semester fees payable at the time of registration — plus a $10 registration fee
* Teachers will be available to assist you on: August 23, Thursday, 10 a.m. to 4 p.m. August 24, Friday, 10 a.m. to 4 p.m.
* Fall Semester commences Tuesday, September 4.

Tonsil treatment debatable

YOUR HEALTH

by L. L. Coleman, MD

We have a great deal of faith in our pediatrician. He has been taking care of the children from the moment they were born. He has been treating my 5-year-old boy with antibiotics for almost a year because of his getting so many tonsillitis attacks and ear infections. At the suggestion of a friend we took him to see an ear, nose and throat doctor who, after careful examination, insists that the only thing that will stop these infections will be to remove the tonsils and the adenoids and to release the fluid that has been collecting in the ear. The two doctors are at odds with each other. We are stuck in the middle. We don't want to offend anyone, but we want the best for our child. — Mrs. L.D,

Dear Mrs. D.:

The health of your child must be a far more significant interest than is the possibility of "offending" either one of your doctors. You can be certain that they would feel exactly the same way about their own children. You can also be sure that, after a forthright discussion with your doctors, you can clarify your position and extricate yourself from the bind that you're in.

Let's review the history of tonsillectomy and adenoidectomy. There was a time, until about 10 or 15 years ago, when it was routine for almost every child to have this operation. It must be conceded that this indiscriminate approach to the problem had to be condemned.

In recent years, more and more information has accrued to suggest that the tonsils and the adenoids might play a significant role in the body's immune defense system. As more knowledge accumulated it was felt by some doctors that such promiscuous surgery might interfere with a child's inborn natural defenses against bacteria and viruses.

However, there is also a distinct negative to this point of view. There are many children who need this operation for their sustained good health. They should not be deprived of its benefits.

There are specific reasons why the operation should be performed: (1) Repeated attacks of tonsillitis; (2) Marked nasality to speech, which indicates enlarged adenoids; (3) Difficulty in breathing through the nose, associated with drooling, snoring and the typical adenoidal facial expression; (4) Repeated infections of the middle ear, with accumulation of thick, gelatinous fluid behind the eardrum, a condition which is known as "serous otitis media"; (5) Persistent enlarged glands of the neck; (6) Diminished hearing due to ear infections.

From your letter, I assume that enough of these indications are present to warrant the need for surgery for your son. A consultation between your doctors is essential. A third opinion may be necessary. Do not allow your child to be caught in the web of "scientific equivocation."

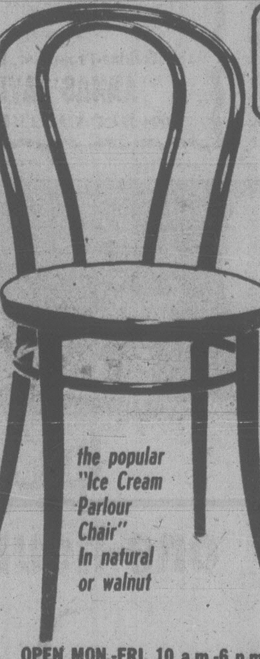

the Butcher Block Shop

4011 QUADRA ST.
(At McKenzie)

NOW OPEN

THE ORIGINAL BENTWOOD CHAIR
hand-made in Czechoslovakia by 'Ligna'
See the authentic line of Bentwood Chairs in other popular styles.

OPEN STOCK
BUY ONE OR A SET

the popular "Ice Cream Parlour Chair" In natural or walnut

the Butcher Block Shop

OPEN MON.-FRI. 10 a.m.-6 p.m., SAT. 9 a.m.-5 p.m.

8-18

Common ¢ents

by Kate MacQueen

A smart young girl was concerned about the high cost of air conditioning her apartment, so she bought a large three-speed fan for less than $20 and turned off the air conditioner. The fan almost paid for itself in a month.

* * *

Should your hair stylist recommend a certain product for you hair, ask if the item is returnable if it doesn't work.

A reader didn't ask before she paid $13.50 for a recommended product that "was just awful for my hair on the first treatment." The beauty shop refused a refund. In many areas, retailers are required to post no-refund policies near the cash register.

* * *

Birds and squirrels won't be after your vine-ripening tomatoes if you cover plants with inexpensive nylon net. Staple strips together, if necessary. Weather won't damage the sturdy net, and you can use it year after year.

* * *

Even if the fabric you buy for new curtains or slipcovers is supposed to be preshrunk, pre-shrink it more. A two- to three-per cent shrinkage allowed in these fabrics can shorten finished curtains or make slipcovers too tight after the first cleaning. And don't use wash-only pleater heading in curtains to be dry-cleaned. Solvents could remove the sizing, making for limp pleats.

* * *

Another inexpensive way to help rid the garden of fat slugs: Place a wide board or two on the soil; slugs appreciate the night's dampness under them. The next morning lift the boards, scoop up lots of slugs with an old newspaper and sprinkle them with salt.

People's Hair Arts

Judie

385-3711
(for Ladies' and Gentlemen)
760 Hillside Avenue
(West Coast Court — Hillside at Blanshard)
• Free Client Parking underground
• Air Conditioned

Open Tues.-Sat. 9-6

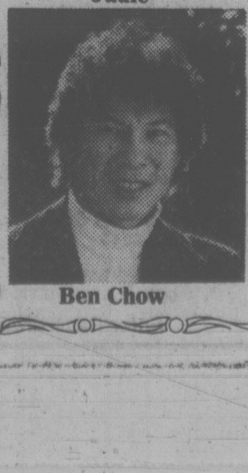

Ben Chow

Our Hairstylists:
Lee Barr (London)
Judie (New York)
Ben Chow (New York)

Lee Barr

LAMP SHADES
Repaired or Made To Order
THE VICTORIA LAMPSHADE SHOP
403-B Burnside Rd. E. 383-1544

Second time around

TURIN, Italy (CP) — Widow Leda Rossi had mourned her husband Daniete for 38 years since his death in the Second World War — or so she thought. But when she retired and applied for a pension recently, a treasury check unearthed her husband, living in another town under e new name, with a new wife. In the ensuing court battle, both wives became so furious that Daniele disappeared again.

Dr. A. B. Cooper and Staff
wish to remind their patients of the new office address
EFFECTIVE AUGUST 22, 1979
No. 301 - 1830 Oak Bay Ave.
595-6233

AVRIL JOHNS SCHOOL OF BALLET
Recommencing September 4th
Studios located in
CADBORO BAY — VIEW ROYAL AND CAREY RD.
Children — Teens — Adults
(Beginners to Advanced)
Students prepared for R.A.D. Examinations
FOR INFORMATION AND REGISTRATION
PHONE 598-8179
Weekdays between 9:00 a.m. to 12 noon or from 6:00 p.m. to 9:00 p.m.
Classes daily from 3:30 p.m. — Sat. from 9:30 a.m.
8-18

The Fisher Fireplace Insert

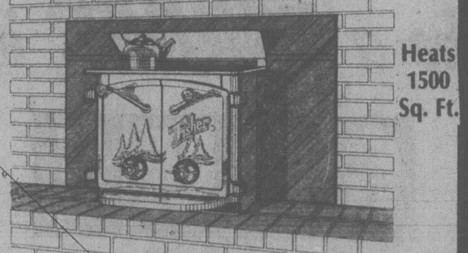

Heats 1500 Sq. Ft.
Did you know 90% of the heat from your fireplace goes straight up the chimney? Your fireplace is an expensive luxury these days. The Fisher Fireplace Insert fits inside your fireplace, improving its heating efficiency, while adding beauty to your home. Now you can have your fireplace and heat with it too.
ALSO AVAILABLE
THE MARIAGER FIREPLACE INSERT
SEE ONE TODAY at
VANCOUVER ISLAND STOVE SHOP LTD.
733 Goldstream Ave. 478-0322
Hwy 1A in Langford Closed Monday!
8-18

THE WORLD'S LARGEST DRAPERY AND CARPET CLEANERS
proudly guarantees all work! It takes a specialist to offer quality cleaning of drapery, carpets and upholstery and guarantee it. Have a close look at your interior furnishings today, then call COIT to make everything look like new again.
OUR SERVICES NOW STRETCH FROM SOOKE TO SIDNEY
phone for a free estimate ...no obligation
386-6701
COIT
WORLD'S LARGEST DRAPERY & CARPET CLEANING SPECIALISTS
468 BURNSIDE RD. E.

REG STONE SAYS:
"INVESTIGATE THE ALL NEW Thomas PLAYMATE ORGAN WITH THE MOST ADVANCED E-Z PLAY FEATURES OF ANY ORGAN. YOU BECOME A POLISHED PERFORMER WITH THE NEW HARMONIZER, AND ADVANCED PLAYERS CAN ENHANCE THEIR PERFORMANCE EVEN MORE!!"

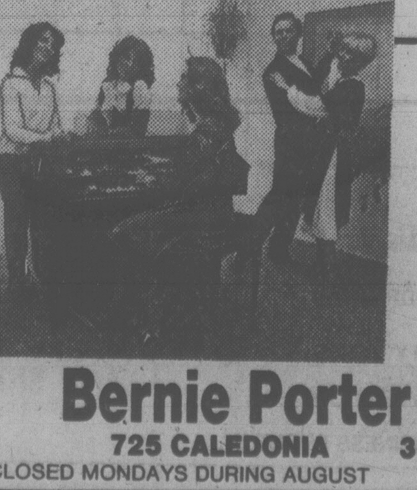

"IT COSTS LESS— TO OWN THE BEST!"
"HERE'S SOME OF THE LAWRENCE WELK GANG!"
P-L-U-S
Thomas
GETTING ORGAN-IZED
USED ORGANS OF VARIOUS BRANDS FOR RENT AT $15.00 PER MONTH
Bernie Porter Music
725 CALEDONIA 382-9542
CLOSED MONDAYS DURING AUGUST FREE PARKING

Start thinking about bulky cardigans

KNIT & CHAT

Last week I was talking about the Channel Island of Guernsey which lies just off the coast of France and was originally part of the Duchy of Normandy, and if you recall your history, it was William, Duke of Normandy, who invaded England in 1066 and was victorious at the Battle of Hastings.

Jersey and Guernsey, the two largest islands, are noted mainly for their famous breed of cattle. But their women have long been noted for knitting skills and the traditional guernsey garment worn by the fishermen.

During the 16th century the knitting industry was enjoying its heyday. Records show that the wardrobe of Queen Elizabeth the First included stockings knitted by Guernsey men and women. In 1556 Mary Stuart, Queen of Scots, received from the then Governor of the Islands four waistcoats, four pairs of sleeves and a pair of hose of "Garnsey making." At her execution she wore a pair of white knitted Guernsey stockings.

There are records dated 1614 of Thomas de Sausmarez supplying large quantities of Guernsey-made stockings and waistcoats to an English merchant. Knitting then was an occupation pursued by a large proportion of the island population. Even the fishermen, while waiting to haul in their nets, would sit and knit.

As well as being a source of income, knitting also encouraged social gatherings. Neighbors would meet at each other's houses during the long winter evenings, knit, chat, sing songs and relate folk tales. These sessions were called La Veille. In this manner several families economized, using one fire and one light.

La Longue Veille, the "long sitting-up," was on Dec. 23 each year when families congregated and made a great effort to finish all their knitted garments before Christmas. On these occasions mulled wine together with a mild cheese and galets, a type of tea cake, helped the evening to pass joyfully.

During the German occupation of the islands from 1940 to 1945 island women again got together in much the same way as their ancestors had done to save fuel and light, to rip old woollen garments, salvage good wool and re-knit it into "new clothes."

The knitting boom of the 16th & 17th centuries declined over the years as the population found other more lucrative pursuits. In fact, in the years immediately after the Second World War there were few women who knew how to make the traditional guernsey, Thanks to Elizabeth, the Queen Mother, who took a great interest in this folk art, this heritage has been preserved.

It's not too early to begin knitting those bulky cardigans for the cold days ahead and this particular pattern knit with a thicker than usual pioneer wool will work up fast so that you will be ready for the wintry season.

Men's and ladies sizes are given on the one leaflet No. 0479. These are for bust or chestments of 32 and including 42 inches.

To order Leaflet No. 0479 send 75 cents PLUS a stamped self-addressed return envelope, long one if possible. If you do not have an envelope or stamp, please enclose an extra 25 cents to cover the cost of handling and print your name and address. Send to: May E. MacLean, Knit & Chat, c/o *Victoria Times*, 486 Montford Drive, Dollard des Ormeaux, Roxboro, Que.

Please be sure to state pattern numbers correctly when ordering and to enclose your stamped return envelope for faster service. Allow two weeks for normal delivery. All back numbers of my series are available for 75 cents each. The catalogue of Gift & Bazaar Items is 25 cents. All orders must be accompanied with a stamped return envelope or an extra 25 cents.

Careful cuddling caiman!

Wonderful World of Animals

By DR. FRANK MILLER

DEAR DR. MILLER: I recently bought a pet caiman. I understand they are more vicious than our American alligator. When I tame him, how much can I trust him? — T. D.

DEAR T. D.: Not much. While I've known a couple of caimans who seemed almost amiable around their owners, they are exceptions. As a rule of thumb (even for small caimans . . .), never offer your hand in friendship — unless it's a spare.

If you must chuck your crocodilian under the chin, and many like it, use something else. Good care is a must for any species, of course, including caimans, but in this case, it's generally best to be satisfied with mediocre results as far as timing is concerned.

Your caiman may like to loiter (or lurk) nearby and accept handouts — but again, don't feed it by hand. Cuddling a caiman can involve risks in proportion to the size of the critter, and generally out of proportion to the rewards . . .

★ ★ ★

DEAR DR. MILLER: Laddie's getting on. He's 11. We've a several-week trip coming up now and don't know whether it's better for him to take him along with us or not? — S. C.

DEAR S. C.: Presumably Laddie is a dog or a cat? First, what are the options? Would he be in a kennel if not with you, or would he be at home with a trusted friend or other person taking care of him?

Under most circumstances, he would be much better off at home than being boarded out somewhere. Boarding away from home could easily be a greater stress on him than travelling, and the question primarily is what is least stressful, and therefore best for him?

Is Laddie specifically ill, or does he need medication? If so, would he be subjected, if he went, to undue stresses from, for example, overheating or from prolonged travel periods without stopping? Does he get car sick or overly excited in the car? Does he enjoy travel or dislike it?

If Laddie likes to be on the go and is accustomed to it and you can keep him comfortable during the trip, then chances are that he ought to go along. If there are stresses on the trip likely to be greater than those of being away from you, and if he can receive proper care at home, then probably that's where he should be.

It's a good idea in the latter case to make arrangements with Laddie's own doctor to care for him if and as required during your absence.

★ ★ ★

DEAR DR. MILLER: Can a female dog with a vaginal infection be successfully bred? — C. D.

DEAR C.D.: That depends on many factors, including the cause of the vaginitis, and whether or not it can be successfully treated.

If it's a primary bacterial vaginitis, and if she's of breeding age and in good condition otherwise, then there's certainly hope for successful breeding later on. Many cases of vaginitis are primarily caused by foreign bodies, tumors, hypertrophy or strictures.

Certainly your own veterinarian would have to determine the best course of action and her parental prospects.

★ ★ ★

DEAR DR. MILLER: I have a bad bird. I know I can't spank him, but how and where do you apply physical persuasion to such a bird so he'll understand? — D. B.

DEAR D. B.: Your bird will never understand physical punishment except that you're responsible for doing it. Punishment wouldn't solve any of the bird's problems, but it would cause immediate alienation and future distrust.

To make a "bad bird" better, it's best to determine the causes of the undesirable behavior and then try to remove them. Frequently, undesirable behavior patterns in birds are simply the result of normal behavior patterns which have become exaggerated through boredom or frustration.

CLOCK REPAIRS
L. D. FRANK
JEWELLER and WATCHMAKER
4-720 Yates St.
385-8841
7-27

JEWELLERY APPRAISALS
G. W. Frank Gem Labs Ltd.
720 YATES 385-3021 385-8841

homark
● SALES ● SERVICE ● RENTALS
MICROWAVES ● COLOR TV ● STEREO
27 BURNSIDE RD. (WEST) 381-5622

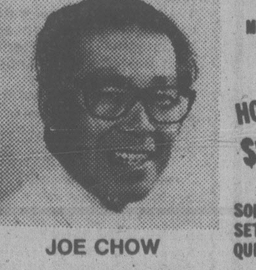

JOE CHOW
HOME OF THE $10.00 IN HOME SERVICE CALL
SOME REMOTE CONTROL LOANER SETS AVAILABLE IF YOUR SET REQUIRES IN-SHOP SERVICE.
Meet JOE CHOW, our Service Department Representative. Joe has spent over 13 years as a Technician in Victoria and is anxious to prove to you that our $10.00 Home Service Call is the lowest in Victoria. Call us now, 381-5622 for the best, inexpensive TV and Stereo Repair Service in Victoria.
homark 381-5622

EKTACHROME
FILM PROCESSING
DUPLICATE SLIDES
24 HOUR SERVICE

city photo
"Everything you'll ever need —photographically that is"
1227 Government 385-5633
CAMERAS • PROJECTORS • DARKROOM • RENTALS

Be terrific!
TOUCH DISCO
A few steps and you're on your way to being terrific!
We've got the greatest sound—the disco beat, the best TOUCH DISCO teachers
We've got the biggest inventory of disco dances: hustle, swing, merengue, cha cha, samba, rumba, slow dance—"The Foxxy"—and other disco ballroom dances
There's only one way to move on a dance floor—together!

Arthur Murray
FRANCHISED DANCE SCHOOLS
715 YATES ST.
PHONE NOW
385-1476
8-13
LIMITED OFFER
4 LESSONS (PRIVATE)
2 LESSONS (GROUP)
$22.50
LIMITED TO FIRST 50 PEOPLE
MON.-FRI. 1 p.m. to 10 p.m. ADULTS ONLY

Make a Deserving Child Happy This Christmas and Have Fun Too!
ENTER THE MONTREAL TRUST 13th ANNUAL

We supply the dolls to dress —you supply the ideas!
Just stop by your Montreal Trust office,
747 Fort Street
and pick up your doll and contest rules. Choose your favorite category — there are 9 in all — and dress your doll accordingly. Then return your finished doll to us by
1st November, 1979
The best dressed doll in each category wins $10. The Grand Prize is $25. All prize winners automatically enter the National Contest to compete with local winners from all across Canada.
The National Grand Prize for the doll judged most outstanding in the entire contest is $50. Three regional winners will be awarded $25 each.
So hurry! Pick up your doll today. A deserving child is waiting for you.
747 Fort Street
Victoria, B.C.
386-2111
Mrs. Karen Ellis
Montreal Trust

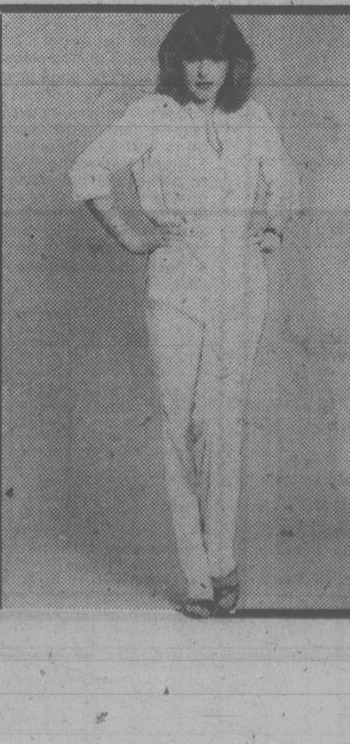

STEP INTO FALL, A NEW YOU WITH NEW DAWN ACADEMY
Self Improvement
Professional Modeling
Photographic Modeling
Pre-Teen 5 to 12 yrs.
Male Modeling
ENROLL NOW
CLASSES LIMITED
New classes August 22, 27, Sept. 8, 10
Pre-teen Aug. 22
BUSINESS HOURS:
Mon.-Thurs. 12 noon-9 p.m.
Fri., Sat. 10 a.m.-5 p.m.
Victoria's Only B.C. Lic. Modeling Trade School
NEW DAWN ACADEMY
MEMBER IM INTERNATIONAL METHOD MODEL TRAINING
SANDY THOMSON
8-18
1001 CLOVERDALE 388-6412

Long-wear lenses questioned

MONTREAL (CP) — The latest contact lenses are designed to be worn around the clock, but some doctors are beginning to wonder how safe they are.

Dr. Seymour Brownstein, an opthamologist and pathologist who teaches at McGill University, feels that prolonged-wear contacts should not be prescribed unless absolutely necessary.

Two brands of lenses — Permanlens, made by Cooper Laboratories Ltd. of Montreal, and Sauflon, manufactured by Medical Optics Centre of Toronto — have been tested and approved by the federal department of health and welfare.

More porous than the conventional soft lenses, the new contacts allow oxygen to reach the eyes even while the wearer is asleep. But they also are very fragile and rip easily — a danger which has resulted in cases where the eyes have become scarred.

Both Brownstein and Dr. Sean Murphy, former president of the Canadian Opthamological Association, agree that not all patients can tolerate wearing the lenses for prolonged periods.

"The whole trick is in the assessment of the patient," says Murphy, "because it must be a person who is reliable and is willing to work with the doctor by coming in regularly to have the cornea checked."

For the present, Brownstein is not prescribing them routinely "because we don't know how many patients will get into trouble."

Mary Kay Ash's 'girls' loaded with diamonds

By PADDY CALISTRO
Los Angeles Times

A $5,000 business that was founded in 1963 by Dallas grandmother Mary Kay Ash has expanded into a $70-million cosmetic cult. And with promises of diamonds, minks and pink Cadillacs, her clan of Mary Kay Cosmetics consultants keeps growing every day.

The company is a direct sales operation. That is, you won't find her products in stores. One of the firm's 46,000 beauty consultants comes into your home, office a free facial, sells you a faceful of skin-care treatments and makeup and then hopes you'll spread the Mary Kay word.

The Dallas-based firm has a small advertising budget, yet last year those 46,000 women in 50 states sold more than $54 million in Mary Kay products. This year, according to Mary Kay president Richard Rogers, 4,500 consultants in California alone have already registered $5.4 million in retail sales in just the first six months.

Some consultants say they make more than $100,000 a year. Others are like Phyllis Anderson, a San Diego mother of two, who says she's delighted to work only 15 to 20 hours a week and average $800 a month. "My highest week was $500," adds Anderson. "And I only worked three hours for that."

But there's more than money to reward their toil. All those dollars saved on advertising are spent on pomp and sales incentives. Many women in the sales force drip with diamonds and minks they've earned for outstanding performance. Some, who have graduated to what is called the director level (which means they've recruited at least 20 new consultants and earn a commission based on the new consultants' sales), drive pink Cadillacs from the Mary Kay fleet of 150.

Consider Shirley Hutton of Minnesota, who earlier this year was named Director Queen. Her unit's sales were the highest in the organization, so she was awarded a 21-diamond pin, two 18-diamond rings, a 13-diamond necklace, a 12-diamond ring, a Bermuda vacation and an opera-length mink coat. For his moral support, her husband received a ring set with seven diamonds. Of course, she drives a pink Cadillac.

"We give women the kind of prizes they want but could never afford to buy for themselves. They love the incentive," says Mary Kay. And Trish Franklin, a director from San Diego, concurs: "There's no greater thrill in the world than winning a diamond ring."

And it's Mary Kay who's out there assuring her "girls" that they can do it.

"Your attitude determines your altitude," quips the now great-grandmother whose wrinkle-free face and blond wig belie her 60-odd years. "Isn't it nice to know that you can do everything wrong and with the right attitude you'll still succeed?

"If you don't feel enthusiastic, act enthusiastic and soon you'll become enthusiastic," coaches Mary Kay, who constantly reminds the adoring women that she started her company in "the twilight years," after retiring, and "against all odds. But I knew it could happen."

It's that positive and reassuring approach that has made her the Werner Erhard of the cosmetic world. When she walks into a room of her followers, they stand, smile and begin to clap — even sing:

"I've got the Mary Kay enthusiasm up in my head, down in my heart, down in my feet. I've got the Mary Kay enthusiasm all over me."

For an outsider, it's difficult to tell who's walking in, a camp director or Queen for a Day.

But for Mary Kay recruits, there's no mistaking their leader. "She's one of the most beautiful ladies in the whole world," said director Pat Herian. Mary Kay takes all the worship in stride.

"They know that I really care," mary Kay says, her fingers, neck, wrists, ear lobes and lapels laden with diamonds. "They know that as chairman of the board I don't have to be here. They know I think they're important."

When she talks to them she doesn't discuss eye shadows or powder versus cream rouges ("They learn that in their consultant training"). Instead she urges them to make their clients feel beautiful and cared for. "Forget the dollar. Women can see through each other. If you have dollar signs in your eyes they know it."

She tells them of her own failures ("In my first show I made $1.50. Now none of you can do that bad. There's nothing on the line that cheap") and her successes ("The high point in my 16 years was the week I held 10 shows. I made more money that week as a consultant than I do as chairman of the board").

She doesn't, however, mention that in addition to making $100,000 annually as chairperson, she also holds $13 million in Mary Kay stock. Nor that son Richard Rogers, president of the firm, makes about the same and owns another $6 million in stock. Tht doesn't help in her people-to-people approach.

Rogers calls himself the finance man and even Mary Kay says she gives him her chequebook to balance very week (She says "women don't have heads for figures — that's why we need men"). So Rogers handled any financial discussions.

"We're still a small company," says Rogers. "The $70-$80 million that we'll do this year doesn't even put us in the top ten cosmetics firms in the U.S. But we're growing so fast, we're a contender." Currently the other major direct sales cosmetic operation is a $2 billion dollar company, Avon, the largest cosmetic company in the United States.

As Mary Kay points out, "The difference between Avon and Mary Kay is we only make 32 products and our consultants use them every day. Avon ladies have more than 1,400 products to sell and they've probably never even seen most of them."

Mary Kay realizes that her cult won't always be able to turn to her for spiritual support. "Let's face it, I'm over the hill. One of these days I'm not going to be here. But the people in the organization are prepared for the inevitable. I tell them to do things the way they think I would like things to be done. The Mary Kay spirit will live on."

But these days Mary Kay is alive and well and able to join her followers in yet another Mary Kay sales anthem, this time sung to the tune of the Mickey Mouse Club theme.

M-A-K...I-N-G M-O-N-E-Y
Forever let us hold our wallets high, Now it's time to say goodbye, to all our poverty,
M-A-K...I-N-G M-O-N-E-Y

Warning on plots

KHARTOUM, Sudan (AP) — The armed forces pledged to crush all plots against the 10-year-old regime of President Gaafar Nimeiri after riots protesting increases in the price of gasoline, Radio Khartoum said Wednesday.

A Royal Doulton Special Event
Coming to
THE EMPRESS CP Hotels
GIFT SHOP
AUG. 27th and 28th
8-18

BEFORE YOU PURCHASE ANY OTHER FIREPLACE INSERT . . . COME IN AND SEE
"THE MARIAGER FIREPLACE CONVERTER"

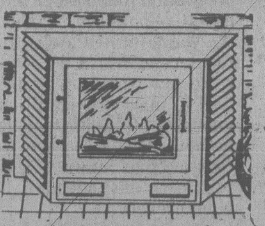

CUSTOM MADE To Fit Your Fireplace
CALL US TODAY FOR A FREE ESTIMATE
Sidney Fireplace
Home of the Mariager Fireplace Converter
9788 2nd St., SIDNEY 656-3831 8-18 MON.-SAT. 9-5

NEW!
LINETTE
BY
BERNAT
27% linen boucle. Excellent for crocheting or knitting fall fashions.
VICTORIA Yarn Barn
1439 Douglas St.
385-9841
and
University Heights Shopping Mall
7-28

One HOUR
"MARTINIZING"®
CERTIFIES
THE MOST IN DRY CLEANING

Don't put away those summer clothes soiled. Moths love them even more that way!

Let us give them our professional treatment and then you store them 'til next year!

- Cuffs and pockets are thoroughly cleaned.
- Buttons, belts, etc., are given special treatment.
- All materials are automatically treated with approved fabric conditioners.
- Free minor repairs. Spot removal prior to actual cleaning.
- A separate dryer gives that fluffing action that you appreciate.
- Personalized packaging protects your "MARTINIZED" Clothing.

8 LOCATIONS TO SERVE YOU

THE ART GALLERY OF GREATER VICTORIA
1040 MOSS STREET
Gallery Shop
TELEPHONE 384-7012
REGISTER
NOW FOR
SEPTEMBER
CREWEL CLASSES
BOTH LOCATIONS
VICTORIA Yarn Barn
1439 Douglas St.
385-9841
8-17

YOUR NAME could be a WINNER in
THE NAME GAME
COMPLETE GAME No. 4 — COMMENCE GAME No. 5

You can WIN CASH or a holiday trip! All entries received during the series stay in for the grand prize draw. A new game is starting RIGHT NOW! Read the rules, and play Name Game No. 5

WIN! $1,000 IN CASH PRIZES! 15 CASH PRIZE WINNERS EVERY OTHER WEEK!

WIN! GRAND PRIZE DRAW! TRIP FOR TWO TO HAWAII by Wardair

FINAL LETTERS FOR GAME No. 4 Z U J E
(To be Used in Game No. 4 ONLY)

LETTERS FOR GAME No. 5 G A Y O
(To be Used in Game No. 5 ONLY)

THE NAME GAME RULES AND PROCEDURES

Object of "The Name Game": To become eligible for prize drawings by matching letters of the alphabet, published in the Victoria Times and The Daily Colonist, with the letters in your name. Each game starts with a Saturday Times and ends in the Sunday Colonist two weeks later. The official entry form will be published every day. All members of a family may play. There is no age limit. You may enter more than once but only one entry per envelope may be submitted. As each game ends, you are invited to play the next game.

1. Using the official entry form or a reasonably hand-drawn facsimile (no mechanically reproduced forms accepted), start at the upper left hand corner and print you name continuously, one letter in each square, until all the squares are filled in. (For example, if your name is John Anderson, Sample 1 shows how to fill out your entry form.) Do not include punctuation.
Use your legal name, in a form which can be verified on your driver's licence, social security card or other official identification. You may use various forms of your first name (e.g. John, Jonathan or John S.), as long as your identity can be verified. No nicknames, please.
2. Letters for the Name Game will be published as follows: 4 letters Saturday Times and Sunday Colonist and 3 letters daily. When an official letter matches one in your diagram, circle it on your entry. That letter may appear in more than one square on your diagram, but you may circle only one such letter (of your choice) each time. Since individual letters are selected at random, they may appear more than once — even on the same day. You may circle one such letter as many times as the letter is published. The same letters will be published in the Victoria Times and The Daily Colonist, but may only be used once in any one entry.
3. When you match enough letters to complete one row on your diagram — horizontal, vertical or diagonal (corner to corner), as in Sample 2, you are eligible for the prize drawings for that game. Drawings for 15 prizes will be held every other week for 10 weeks. At each drawing $500 goes to the first name drawn, $100 to the next —, $50 each to the next 3, and $25 for the last 10 — (Winners must answer a time-limited skill-testing question before collecting prizes.) All names drawn will be returned to the drum for the grand prize drawing.
4. Mail your completed entry form to: The Name Game, Victoria Press, P.O. Box 1390, Victoria, B.C. V8W 3C4; postmarked no later than the Monday following the end of that game. Completed entries may also be delivered, in a sealed envelope, to Victoria Press, no later than Tuesday, the following day. The game number (such as 'Game 1', 'Game 2', etc.) must appear at the lower left-hand corner of the envelope.
5. All entries will be placed in a container and the winning entries will be drawn at random. Winners will be announced in The Colonist and Times on the Friday following the close of each game. The odds of winning will depend on the number of eligible entries received.
6. It is not necessary to buy the Times or Colonist to participate. Copies of the newspaper may be inspected free of charge at the newspaper's offices during regular business hours. Sorry, official letters will not be given over the phone.
7. Employees of the newspapers and members of their immediate families are not eligible to participate. Unclaimed or invalidly claimed prizes will be donated to a recognized charity at the close of the contest.
8. Winners agree to allow publication of their names, pictures and publicity in the Times and Colonist without additional consideration. Submission of an entry indicates acceptance of all game rules.
9. Decisions of Victoria Press judges in all matters relating to The Name Game will be final.

SAMPLE 1

J	O	H	N	A	N	D
E	R	S	O	N	J	O
H	N	A	N	D	E	R
S	O	N	J	O	H	N
A	N	D	E	R	S	O
N	J	O	H	N	A	N
D	E	R	S	O	N	J

SAMPLE 2

J	O	H	N	A	N	D
E	R	S	O	N	J	O
H	N	A	N	D	E	R
S	O	N	J	O	H	N
A	N	D	E	R	S	O
N	J	O	H	N	A	N
D	E	R	S	O	N	J

Presentation of The Name Game has been authorized by the copyright owner.
(c) 1975, 1976 — Ken Hecht
(c) Under UCC — 1975, 1976 — Ken Hecht
International Copyright Secured. All rights reserved.

IMPORTANT! All entries must comply with Rule No. 2 in order to be eligible.

OFFICIAL ENTRY FORM

MAIL TO:
The Name Game,
Victoria Press,
P.O. Box 1390,
Victoria, B.C. V8W 3C4

GAME NO. 5

Postmark Deadline Tuesday, Sept. 4
Game number must appear on lower left corner of envelope.

NAME.........................
ADDRESS.........................
CITY.................POSTAL CODE..........
HOME PHONE.....
BUSINESS PHONE......

Dear Abby

by Abigail Van Buren

Don't rush - he may live

DEAR ABBY: We've been married for 36 years and my husband has been at death's door half a dozen times but he's always pulled through. He has a bad heart, one kidney, no gall bladder, diabetes and cancer of the prostate. He's in the hospital right now. If he should die this summer, what should I wear to the funeral?

I have a nice black chiffon dress trimmed in lace. Do you think that would be too dressy? Also, how about a small black hat with a black veil? Or would that look too much like I'm dramatizing the role of the weeping widow?

If you think the chiffon is too dressy, I will buy a more conservative outfit. I wouldn't wear a lot of jewelry, but would a strand of pearls be out of place? And while I'm asking, how long is it considered proper to wait before dating in public? Thanks for not using my name.

PREPARING

DEAR PREPARING: Wear whatever you feel comfortable in. Start dating in public whenever you want to. And don't rush out and buy a new black outfit. He may live.

DEAR ABBY: I am recovering in the hospital from a successful hip replacement operation. But I have encountered another problem, though it's a minor one, comparatively speaking.

I have received:

A beautiful scarf with an enclosed card, "Get well, Henry!" Signed, "Bob." I know five Bobs. I telephoned the store it came from and they can't trace the sale since it was cash transaction.

Three beautiful floral arrangements, none with identifying names of senders. After telephoning the florists, I was able to learn the names of two.

A five-pound box of candy from a popular chain with eight outlets in my area. I'm still trying to find out who sent it.

Two books from two friends. One, obviously expensive (832 pages) rested uncomfortably on my stomach. I may read it when I get home. The other is a modest paperback which I am enjoying. Sign me . . . .

PREPLEXED IN BED

DEAR PERPLEXED: I'm sure many patients have lost their patience after experiencing the same frustrations. Add another: well-meaning visitors who come too soon, stay too long, talk too much, and sit on the bed.

DEAR ABBY: A TV announcer talking about an "elderly person," later said he was 55 years old. I was startled.

When I remarked to some of the others in the room that 55 was certainly not elderly, the argument began.

Would you please tell me what years you consider middle age and elderly? Thank you.

C.F.M.

DEAR C.F.M.: My dictionary (Webster's New World) defines middle age as "the period of life from about 40 to 60." And I wouldn't label a person elderly unless they've seen no fewer than 80 summers.

ARE YOU OVER 25?

AND INTERESTED IN SELF-IMPROVEMENT OR IN A FASHION CAREER

NEW CLASSES STARTING NOW

Unlimited Opportunities for Women and Men Over 25

Day or Evening Classes Available.

SUSANNE RIVET
DIRECTOR

Victoria's Only B.C. Lic. Modeling Trade School

NEW DAWN ACADEMY

MEMBER IM INTERNATIONAL METHOD MODEL TRAINING

1001 CLOVERDALE 388-6412

8-18

Jealousy not constant trait

VANCOUVER (CP) — As women move into traditional male roles a great deal of jealousy can be generated both for their own husbands and their colleagues' wives, says a psychologist at the University of British Columbia.

Donald Dutton said in a recent interview that a good example of this would be a policewoman.

"She's out on patrol with a police officer and they go through really intense experiences together. There is an inevitable intimacy that is going to develop out of that work experience.

"The policeman's wife or the policewoman's husband would have good cause for feeling left out."

Dutton says people react with jealousy to a variety of situations: when a colleague earns a higher salary; a wife spends a lot of time with the children; a boy-friend goes out to lunch with a woman from the office.

"It's not a constant personality trait," he says. "Someone might not be jealous in one situation and be violently jealous in another.

He said the most vicious kind of all is sexual jealousy, and this can crop up even in relationships with no formal ties.

Surprising as it may seem to anyone who has suffered an attack of jealousy, the emotion can be good for you.

"If there is a realistic possibility that someone may leave you, it could be an early warning system that something is wrong with the relationship," Dutton says.

However, he adds, that is usually not the case. The jealous person often ruins a sound relationship with his fears and constant worrying.

Emotional honesty is important in dealing with jealousy, Dutton says.

"You should develop trust with your partner. A lot of people need to sit down and talk. Get to know your partner well enough to know their motives in a particular situation."

YES

Coit Drapery and Carpet Cleaners also specialize in Upholstery Cleaning. Phone for free estimate.

386-6701

(OUR SERVICES NOW STRETCH FROM SOOKE TO SIDNEY)

8-16

Five important reasons for sending your daughter to

Norfolk House School

Grades 1-12

- High educational standards
- Small classes
- Personal attention
- Balanced physical education programme
- An ideal environment for academic, social and cultural development

May we send you our 1979 prospectus?
Telephone 598-2621

NORFOLK HOUSE SCHOOL

810 Bank Street
Victoria, B.C. V8S 4A8

MEET BRUCE ASHURST YOUR homark FAMILY RENTALSMAN

- COLOR TV
- MICROWAVES
- STEREO

RENT or RENT-TO-OWN

Bruce rents or rents-to-own stereos, TV's and microwaves. You can rent-to-own a full component stereo system, a remote control TV or a fully automatic microwave.
Rent or Rent-to-Own YOU DECIDE!!

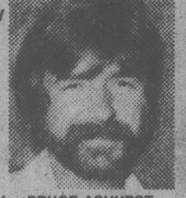

BRUCE ASHURST "RENTALSMAN"

RENT-TO-OWN SPECIALS THIS WEEK

STEREO PACKAGE

- AM/FM Receiver with AFC Signal meter
- Tape Deck with VU Meter, Mike Input Automatic
- Twin 2-Way Speaker and Stand

NOW ONLY $639.95

RENT-TO-OWN $24.66 A MONTH

PLUS! A BONUS OFFER

WITH EVERY STEREO COMPONENT SYSTEM AT REGULAR PRICE WE WILL INCLUDE A 12" BLACK/WHITE TELEVISION SET

NO ADDITIONAL CHARGE

COLOR TV SPECIAL

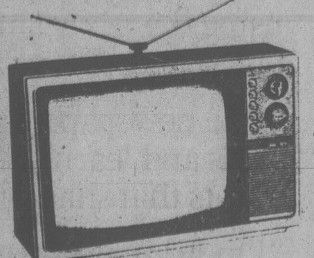

Regular $599.95

N O W $499.95

- Solid State
- Black Matrix Picture Tube
- Automatic Fine Tuning
- Automatic Gain Control
- Earphone Jack
- In-Line Picture Tube

RENT-TO-OWN $19.26 A MONTH

MICROWAVE SPECIAL

RENTAL RETURNS
Reg. $469.95
FULL 100% FACTORY WARRANTY

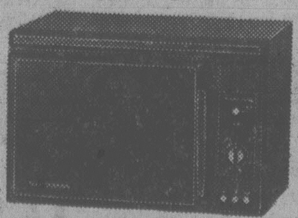

MAKE US AN OFFER!

ALL SPECIAL OFFERS GOOD UNTIL 5 P.M. SEPT. 1st, 1979 OR UNTIL SOLD OUT
(No Back orders Accepted)

27 BURNSIDE RD. (West) 381-5622

RENT OR RENT-TO-OWN

HOME OF THE $10 SERVICE CALL

8-18

Your WAREHOUSE FOOD STORES

"Where the Overhead is Low... and You all Save Dough!"

MIND IF I ASK YOU TO SHOP IN THIS GREAT SALE?

OPEN EVERY NIGHT 'TIL 9, SAT. 'TIL 6

Prices Effective Sun., Mon., Tues.

We Reserve the Right to Limit Quantities.

WHILE STOCK LASTS ONLY

★ 3475 QUADRA Your No. 1 Store
★ 3400 TILLICUM Burnside Plaza
★ 877 GOLDSTREAM in Langford

ALL STORES OPEN SUNDAYS 10 A.M. to 6 P.M.

RIB STEAKS OF BEEF Grade A, grain fed. LB. 2.29

FRESH GROUND BEEF Regular, 100% Beef, LB. 89¢

MEADOW GOLD ICE CREAM 4-LITRE PLASTIC PAIL 2.49

BONELESS STEWING BEEF, Grade "A" Lean, Grain Fed LB. 1.79

LONG ENGLISH CUKES Fresh, Local, EA. 29¢

CARROTS No. 1, Local 2 LBS. 29¢

CAULIFLOWER Local, Fresh. EA. 59¢

DELSEY FINEST TOILET TISSUE 4-ROLL PACK 1.19

ALLEN'S ORANGE FLAVOR CRYSTALS PKT. OF 4 49¢

A.B.C. LAUNDRY DETERGENT 6 LITRE 1.89

YORK WHOLE TOMATOES 28-OZ. TIN 57¢

BICK'S ASSORTED RELISHES 12-OZ. JAR 59¢

HARVEST MARGARINE 3-LB. BLOCK 1.49

DELMONTE PINEAPPLE In its own juice. 2 14-OZ. TINS 99¢

LIBBY'S CREAM STYLE CORN 2 14-OZ. TINS 89¢

LAY'S POTATO CHIPS 225 GR. 59¢

NESTLE'S QUIK 2-LB. CTN. 1.99

How to raise your score on cuttings

GARDENING

Jack Beastall

Since a small piece taken from a plant can be induced to make a new plant most home gardeners hopefully take cuttings — although not all achieve outstanding success.

There is more to taking cuttings than breaking off a branch and pushing it into the soil, but it is not so involved as to be impossible for the average gardener to provide suitable conditions and do the job at the right time.

The home gardener is mainly interested in soft cuttings taken in spring (fuchsias, delphiniums, poinsettia), and half-ripened cuttings taken in mid-summer (ornamental shrubs and conifers). A few gardeners may need ripened cuttings in early fall (black currants and laurel).

The type of cutting (soft, half-ripe, ripe) determines the conditions needed for successful rooting.

Soft cuttings are new growths which start in spring and have attained a length of three-to-four inches. Since these growths are composed of immature cells they wilt easily before roots have formed.

To prevent wilting necessitates an enclosure to maintain the required warmth and humidity, yet permit sufficient light to reach the cuttings for food synthesis.

Enclosures range from professional propagating cases with thermostatically-controlled heating cables to a clay pot in a plastic bag on the windowsill out of direct sunlight.

Half-ripe cuttings are growths which started in the current season and have been in existence long enough for the cells and fibres to harden to some degree. This condition is usually reached between mid-July and mid-August, although a calendar date is not reliable.

Factors such as weather, soil moisture, available plant food and exposure to sunlight, play an important part in determining when the growths will be at the best stage for root production.

When a growth is bent over the forefinger to form a "hairpin" at a point five inches back from the tip, one of three things will happen.

If the stem flattens at the bend, or retains its shape, it is far too immature for rooting easily. When the stem breaks entirely and the tip portion comes off, the wood is considered a little past the prime. The ideal condition is when the stem snaps on the outer curve but remains attached on the inner curve. It is then severed with a knife and taken as a cutting.

These half-ripe cuttings normally root during the remainder of the summer into early fall, and are kept in a cool greenhouse, sunporch, or weather-protected cold-frame over winter.

Fully ripe cuttings taken in late September or early October are set in sand placed in slit trenches outdoors and left over winter to root the following spring.

The position of a cutting on the parent plant has some bearing on speed of rooting. Growths on the sunny side ripen well, but not on the shady side.

Another interesting finding that has never been followed to a conclusion is that cuttings taken from upright central growths of some plants produce new plants with tall slender characteristics, while those from spreading side growths tend to produce shorter plants of more bushy habit.

Nurserymen know that all cuttings will not root 100%, the average being 60 to 95%, some as low as 30 to 50%, and a few as low as one out of ten which is considered a good catch.

This shows that the law of averages cannot work on one cutting. When three plants are wanted, ten cuttings should be taken, and the best three grown on for permanent planting.

Sand is recommended as a rooting medium because it is inert, lacks readily available chemicals that could damage the cuttings, not likely to harbor serious disease spores, and will not retain sufficient moisture to rot the exposed tissues at the cut end.

Well dampened peat is added if more moisture is necessary. Terralite, the form of vermiculite non-poisonous to plants, and crushed volcanic rock are other media used when greater moisture holding capacity is needed. The last two are often mixed with sand.

Any cutting that will root in a tumbler of water will root just as easily in sand. When a cutting with water roots goes into a pot of soil the water roots die because they have no protective covering to penetrate soil, and new soil-piercing roots form. Many cuttings die during this transition period because the nutrients are used up before the new roots are able to replenish the supply.

The majority of cuttings of interest to the amateur gardener have a final length after trimming of four inches. Heather cuttings are one to one-and-one-half inches; conifer cuttings one to two inches; black currants and laurel are the giants, being an average of ten inches long.

Branches broken from trees will not root, but four-inch growths taken immediately from a damaged branch will often root well.

Before taking cuttings, scrub the clay pots, obtain a supply of coarse sand and coarse peat moss, and prepare a suitable place for rooting during the balance of the summer and fall.

Never mix the kinds of cuttings in one container because some will root in two weeks while others may take two months and must not be disturbed.

Write the name label first, then collect the cuttings and place in a damp cloth. Do not put into water because juices which normally seal the cut ends would be dissolved and lost.

Remove the leaves from the lower half of the cutting by placing the left thumbnail against the leaf petiole a fraction above the stem joint and pulling the leaf blade with the right hand over the thumbnail.

Roots normally form at the junction of the leaf petiole and the stem. They will not form if the tissues are damaged when the leaves are removed.

Cut the main stem with a sharp razor blade just below the node where the lowest leaf was removed. Make a hole in the rooting mixture with a blunt-end stick near the edge of the pot, insert the cutting to the flat base of the hole and press the mixture tightly against the stem. Repeat with the rest of the cuttings, always around the edge of the pot, not in the centre.

Soak the pot in deep water until the surface soil becomes moist, then allow one hour for excess moisture to drain; place the pot in a propagating frame or other enclosure in the greenhouse, or into a plastic bread wrapper with a tie around the open end well above the cuttings to allow plenty of air space.

Next spring, small cuttings will go into larger pots to grow on, while larger cuttings will be placed in prepared nursery beds in dappled shade outdoors. These are lifted and replanted with larger spacing the following spring and should be ready to plant in permanent places a year later.

★

Work for week

It is important to remember that no fertilizer of any kind is given to trees or shrubs now or until February, if needed then. Do not broadcast fertilizer (except on lawns) anywhere in garden for it will likely be taken in soil water to other parts of your garden or to a neighbor's.

Watering compost heap is not wasteful; the material must be kept damp for rotting down into that good soil you need this fall.

Tomato side shoots should be removed as they appear; pinch off top shoots also and all flowers not pollinated. This method hastens further ripening of fruits already set. This has been, and should remain, a exceptionally good year for ripening fruit on plants.

As fall lilies show bud stems, give enough water at roots to take nourishment to the flowers.

The tiny corms of autumn-flowering crocus will only bloom in September and October if planted before end of August. The large blooms from the scaly bulbs of Colchicum (often also called crocus) will be appearing before the end of this month.

Gather scarlet runner beans when no more than five inches long to encourage more to develop while weather is good.

Friar's

TRINITY FRIAR $3.50

ONLY SAT. and SUN. EAT-IN-ONLY

NEW ON OUR MENU

THREE BIG PIECES OF FISH, CHIPS and COLE SLAW. Regular $3.90

- OTHER MENU REGULARS
- Clam Chowder
- English Meat Pies
- Scallops
- Oysters
- Prawns
- Fresh Donuts

COME TO Friar's

2561 GOVERNMENT ST. 384-2443

GORGE RD · Motels · OPEN MON.-FRI. 9-9 SAT., SUN. 11-9 · GOVERNMENT ST. · DOUGLAS ST. · Gulf Station · Parking · Bank · Friar's

LICENCED AND AIR CONDITIONED

8-18

Shehnai

CUISINE OF NORTHERN INDIA

Piquant curries, succulent kebobs, or delectable tandoori delicasies —

1010 LANGLEY ST. 383-8132

Buffet Luncheon Tues.-Fri. 11:30-2:30 3.95

Dinner Tues.-Sun. 5-10 p.m. 6.95-11.95

A REAL TASTE TREAT

Enjoy Our Sunday-Monday Special

VEAL SCALOPPINI and RAVIOLI

GARLIC BREAD — SOUP OR SALAD

FOR ONLY 3.99

You Can Have This Special Tonight. Reservations Please. 388-5513

Gatsby's ROYAL OLYMPIC HOTEL

FAMILY RESTAURANT 642 JOHNSON ST.

8-11

SUMMER SALE

SAVE ON 6 and 12 MONTH MEMBERSHIPS

SPECIAL — UNLIMITED TIME

TOOLS 'N SPACE

NOVICES WELCOME

Start building your fall wood projects and Christmas gifts!

TOOLS'n SPACE "The Hobby Woodworking Shop"

Open 10-10 Mon.-Thurs. 10-6 Fri. and Sat.

383-9600

338 Catherine (at Esquimalt Rd.)

8-18

NOW REGISTERING FOR ...

SPORTS ADVENTURE

MON., AUG. 27th-FRI., AUG. 31st

★ Activities include: Tennis, Karate, Mini Olympics, Mini-Golf, Racquet Sports, Gymnastics, Roller Skating, Soccer, Floor Hockey and more ...

REGISTER NOW at the Oak Bay Recreation Centre or Henderson Park Recreation Centre.

COST: $17.00 per child if new participant $15.00 per child if participant in other Summer '79 SPORTS ADVENTURE SESSIONS for further information please dial

595-SWIM

8-18

CKDA 1220

and PERRYSCOPE CONCERTS Invite You to End Your Million Vacations with

Max Webster

IN CONCERT WITH VERY SPECIAL GUESTS FM

Thurs., Sept.6 8 PM Memorial Arena

TICKETS $7.50 Advance at Arena Box Office & Hillside Mall.

Check our TV listings for Ed Asner in the newspaper drama, "Lou Grant."

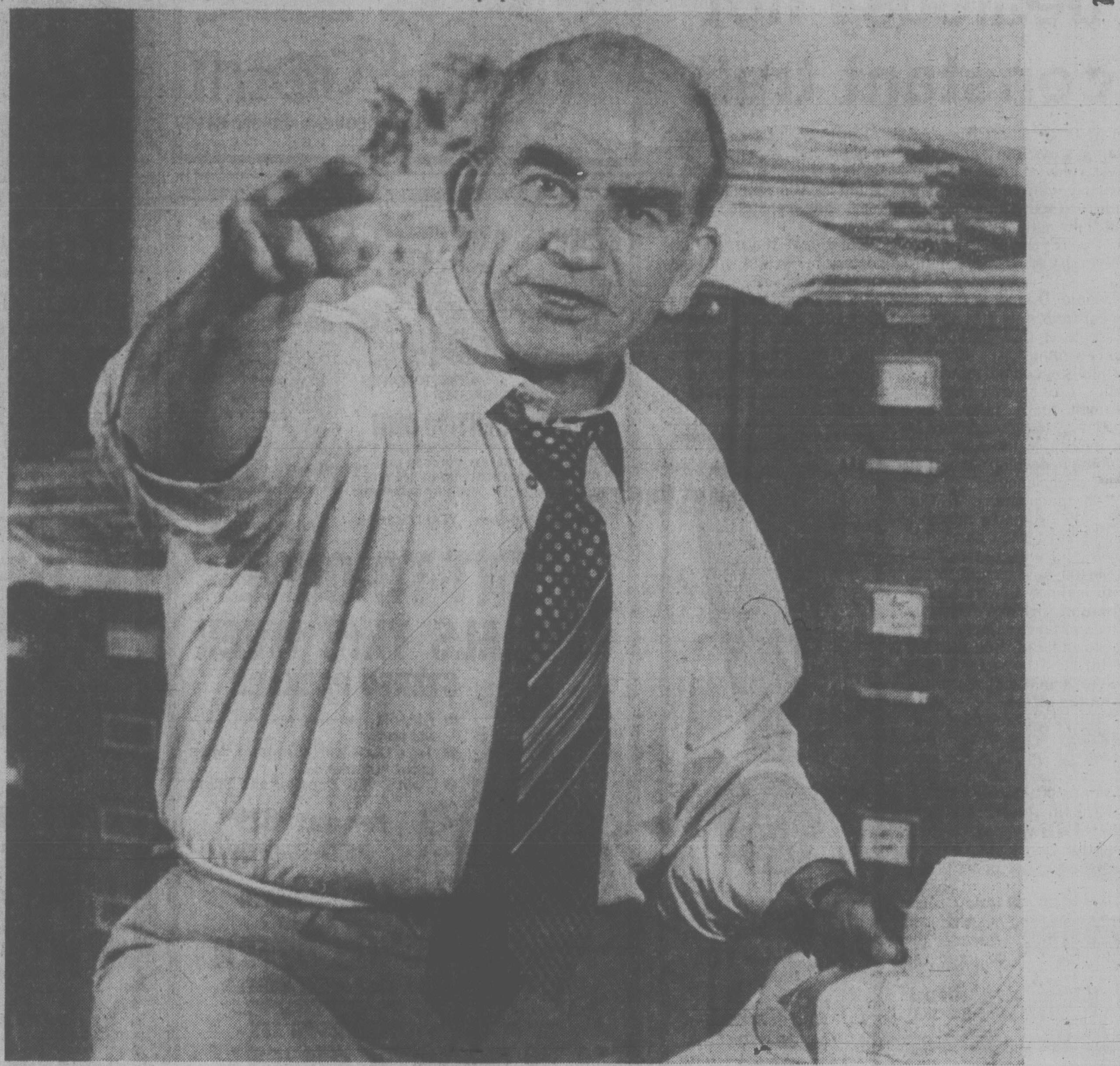

"When I went to school, history was pretty dull stuff. Today, many teachers bring it to life by using the newspaper as a textbook. This daily newspaper is tomorrow's history, today.

"The newspaper helps kids improve their reading skills and learn the facts and the color of the events that shape our world.

"I'm Ed Asner—and I wish teachers had used the newspaper as a textbook when I was a kid.

"I might even have grown up to be a newspaperman."

The paper. It's good reading.

newspaper readership project np

Victoria Times

The Philadelphia String Quartet . . . to perform Mendelssohn Octet at Sunday concert

Festival planning next summer

By this time next week the much talked about and well attended Victoria International Festival will have concluded. But already plans are going ahead for the summer of 1980.

Founder-director J.J. Johannesen has held round-robin talks with the artists regarding possible works to be performed and other ideas to be initiated. A number of the artists are likely to be returning and this definitely includes the incredibly fine Trio Rouvier-Kantorow-Muller.

In the meantime there is tonight's Keyboard Opulence program at University Centre, a concert Sunday at McPherson Playhouse and the two productions of Opera Piccola, Tuesday and Wednesday at McPherson.

Also on Monday, at 3:30 p.m., there will be a special electronic/computer music concert of works created by Shawnigan Summer School of the Arts students and faculty in John Celona's electronic music program.

This will take place in the University of Victoria recital hall in the music building. Admission is free.

The sumptuous and difficult Mendelssohn *Octet for strings in E flat Major, Op.20*, written when the composer was 16 years old, will be a highlight of the Sunday concert.

There is agreement among music commentators that at that age "not even Mozart or Schubert accomplished anything as astonishing as this major work of chamber music."

It will be performed by the Philadelphia Quartet with other members of the faculty.

On the same program trios by Max Bruch from his opus 83 will be performed by Ethan Sloane, clarinet, Alan Iglitzen, viola, and Mitchell Andrews, piano. Also, Eberhard Klemmstein, who leaves for engagements in India the following day, will perform Ernest Bloch's *Suite for Viola.*

Tonight's keyboard program will be presented by Joseph Bloch, Robin McCabe, Bela Siki, Inna Perkis and Boris Zarankin, pianists, and Elisabeth Wright, harpsichordist.

Hometown musicians reunited

There are a lot of people in this city to whom the word "hometowners" will bring back memories of a lively group producing popular music in a style that became an identifiable trademark.

Those who remember the Hometowners will be happy to know that most of the original group is back together and will be presenting a concert in Beacon Hill Park Sunday at 2 p.m.

The Hometowners' music ranged from Western swing, folk music and popular songs to Latin-American rhythms. Some of these popular numbers of the past, as well as the songs of Muriel Bertrand, will be revived for this show, which will feature the vocal work of Fred Usher, guitarist and leader of the band.

Cornerstone of the group is accordionist Ernie Fullerton. Bassist Bill Botten and pianist Ernie Hackett will also be on hand to add to the fun of the afternoon.

A special feature of the variety concert will be the appearance of the Aloha Tahitian Dancers under the direction of Judy Partridge.

The instrumental music is made possible by a grant from the Music Performance Trust Fund of the United States and Canadian recording industry. The grant is obtained through the co-operation of Victoria Musicians Association, Local 247.

Television host to narrate opera

It will be a red-letter day for Victoria musical production Sept.26. On that evening Rossini's opera *Cinderella (La Cenerentola)* will be given in concert performance by the University of Victoria and will be taped for later broadcast to the United States public television audience in the Pacific Northwest.

Joint sponsor of the production with UVic is KCTS Channel 9, Seattle.

Host and narrator for the opera, which is to be sung in English by an international cast, will be Canadian television personality Roy Bonisteel, host of the CBC award-winning series, *Man Alive.*

Born in Trenton, Ont., Bonisteel began his career as a reporter for his hometown paper. Later he moved into the radio field, working for a number of stations before moving to Vancouver in 1965 to produce the radio series *Dateline.* At the same time he was also producing *Checkpoint*, a national program originating in Toronto.

Cinderella will be conducted by George Corwin in the University Centre Auditorium and will feature mezzo soprano Judith Forst in the title role. A resident of Port Moody, Forst has sung on most of the major opera stages in the United States and Canada. Other noted Canadian singers in the cast will be sopranos Gabrielle Lavigne and Iris Fraser, tenor David Astor and baritone Bernard Turgeon.

From the United States will come American buffo bass Herbert Beattie and an outstanding bass-baritone from New York, Donnie Ray Albert. The production will include a chorus and will be accompanied by the Little Orchestra of Victoria.

CRYSTAL POOL

SUNDAY
Public — p.m.
Family — 7-8:30 p.m.
Adult — 8:30-10:30 p.m.
CANCELLED

MONDAY
Early Bird 7-8:30 a.m.
Adult Swim 9-11:30 a.m.
Noon Swim 11:30-1:30 p.m.
Public Swim 1:30-5:00 p.m.
Rolling Home Swim 5-6:30 p.m.
Public Swim 7-9 p.m.
Adult Swim 9-11 p.m.

TUESDAY
Early Bird 7-8:30 a.m.
Housewives Jamboree 10-11:30 a.m.
Noon Swim 11:30-1:30 p.m.
Public 1:30-5 p.m.
Rolling Home Swim 5-6:30 p.m.
Public 7-9 p.m.
Adult Swim 9-11 p.m.

WEDNESDAY
Early Bird 7-8:30 a.m.
Adults 9-11:30 a.m.
Noon 11:30-1:30 p.m.
Public 1:30-5 p.m.
Rolling Home 5-6:30 p.m.
Public 7-9 p.m.
Adult 9-11 p.m.
8-11

SWIMMING

NASHVILLE, B.C.
The Big Cabaret
Featuring
HOMEBREW
Fri. and Sat. 9 p.m.-2 a.m.
ERNIE FULLERTON For Your Dining Pleasure 7-9
2915 DOUGLAS ST. INGRAHAM HOTEL 385-6731
8-10

SMILE SHOW
British Music Hall
EMPRESS HOTEL
Mon. to Sat. until Sept. 7th
8:30 P.M.
RESERVATIONS noon until 9 p.m.
Empress Lobby
383-3337
27th YEAR ON STAGE
For a 10% REDUCTION On Aug. 20th and Aug. 21st present this ad. Limit 1 per person.
Advertising sponsored by Robinson Press No. 4—845 Viewfield Rd. 386-0363

DAY AND NIGHT RESTAURANT
622 YATES 385-1833
OPEN 24 HOURS DAILY
WEEKEND SPECIALS for SATURDAY & SUNDAY
Full Course Meal:
TENDERIZED DINNER STEAK with Onions and Mushrooms
or
ROAST TURKEY
Soup, Salad or Tomato Juice, Dessert, Tea or Coffee
3.95
8-17

AUDITIONS
"Here We Come Gathering"
by
PHILIP KING
Director: Ted Gaskell
CAST and CREW REQUIRED
AUG. 22 — 7:30 P.M.
St. Luke's Hall — Cedar Hill X Road
For information call 658-8726
8-18

Shawnigan Lake Resort Hotel
(Shawnigan Lake Country Club)
40 minutes drive from Victoria on the North Shore of Shawnigan Lake.
A place where you can sail, row, canoe, go paddle boating, tour the lake in splendor, play tennis day or night, play golf and suntan all for one price.
Meals and Accommodation Available.
CALL 743-2312 for Information & Reservations
Also check on our day passes and waterskiing rates.

HUNGARIAN VILLAGE suggests
Bring the family for our
SUNDAY NIGHT SMORGASBORD from 5 p.m.
All your Hungarian and Ukranian favorites: Hungarian Goulash, Chicken Paprika, Wiener Schnitzel, Kolbasz, Cabbage Rolls, Perogies, Desserts.
Children 12 and under ½ price
Hungarian Village
1550 CEDAR HILL CROSS RD. (AT SHELBOURNE)
RESERVATIONS 477-3023
7 NIGHTS A WEEK DINNER FROM 5:00 P.M.
LUNCH TUES. to SATURDAY 11:30 a.m. to 2:00
8-4

FRIENDS OR FAMILY . . . BRING THE BUNCH
$5.95 per person Sunday Brunch
Brunchtime: Sundays 11:00 a.m. to 2:00 p.m.
Bring your brood to Sherwood Park Inn this Sunday! Enjoy our delicious buffet brunch of traditional favourites such as eggs, bacon and sausages, together with some specialties in cold, sliced meats, variety of salads and desserts.
CHILDREN UNDER 12 ½ PRICE
MAKE YOUR RESERVATIONS NOW
Sherwood Park Inn
123 Gorge Road East 386-1422

THRIFTY FOODS
1590 FAIRFIELD RD. — PLENTY OF FREE PARKING
PRICES EFFECTIVE SUN., AUG. 19 and MON., AUG. 20, 1979
CANADA GRADE "A" BEEF ROUND STEAK or "BONELESS" RUMP ROAST lb. 1.99
FRESH REGULAR GROUND BEEF lb. 1.09
JOY LIQUID DETERGENT 24 oz. btl. 89¢
BURNS TENDERFLAKE HAM 6 oz. tin 1.19
NALLEY'S LUMBERJACK SYRUP 750 ml. btl. 1.19
MAXWELL HOUSE INSTANT COFFEE 10 oz. jar 5.69
WINSTON HOUSE WHITE VINEGAR 128 oz. 1.49
EGGO FROZEN WAFFLES REG. 312 g. pkg. 69¢
KENT RECONSTITUTED APPLE JUICE 1 litre ctn. 69¢
GOLDEN RIPE BANANAS 4 lbs. 89¢
FRESH BROCCOLI lb. 49¢
1590 FAIRFIELD RD. VICTORIA, B.C.
WE RESERVE THE RIGHT TO LIMIT QUANTITIES
STORE HOURS MON.-FRI. 9-9, SAT. 9-6 SUNDAY 10-6

DANCERS TEEN DISCO
OPEN 7 P.M. THURS. thru SUN.
4x$10 EARLY BIRD DRAWS FRI. & SUN.
Fisgard St. (across from the Bay) Information: 388-4432
DISCO AT ITS BEST

The LOBSTER LUNCH
Your choice of LOBSTER THERMIDOR, NEWBURG OR CREOLE 3.95
Includes choice of New Orleans Seafood Gumbo or Clam Chowder and cold, crisp tossed green salad.
SERVED MON. thru FRI. 11:30 a.m.-2 p.m.
(Other entrees available)
RED LION MOTOR INN
3366 Douglas Street
8-18

HARPO'S
ZIPPER
FRI. & SAT. AUG. 17 & 18
$3.00 Weekends
Doors at 8:30 p.m.
15 Bastion Square
Information 385-5333
CABARET

SUNDAY FAMILY BRUNCH
11 a.m. to 2 p.m.
Over 20 Hot and Cold Dishes to Choose From Including Baked Ham "carved just the way you like it"
Adults 4.95 Children 2.95
Amity's RESTAURANT
Colony MOTOR INN 2852 DOUGLAS 385-2441
"Meet Your Friends Tonight at Amity's"

Kaleidoscope Theatre
HAS MOVED TO THE RED LION INN
Now appearing by popular demand. Indefinite Engagement.
NOW LIVE DINNER THEATRE
featuring
Songs of The Cabarets
A MUSICAL REVUE
in the style that shocked the world from Berlin to Chicago.
DINNER THEATRE MENU
LOBSTER OR PRIME RIB
FIRST A SHRIMP COCKTAIL, THEN CHOICE OF ASPARAGUS SOUP OR CLAM CHOWDER AND A COLD CRISP TOSSED GREEN SALAD. THEN YOUR CHOICE OF LOBSTER NEWBURG OR LOBSTER THERMIDOR OR ENGLISH CUT PRIME RIB, CHOICE OF POTATO, VEGETABLE
DINNER AND SHOW $12.50
Nightly except Tuesdays
DOORS OPEN 6:30 P.M.
DINNER SHOW NIGHTLY AT 7:00
PLEASE NOTE:
Friday and Saturday Late Show at 11 P.M. ONLY, no meal, $6.50*
(*Beverages served extra)
RESERVATIONS 385-3366, Ext. 432
RED LION MOTOR INN
3366 DOUGLAS ST.
8-17

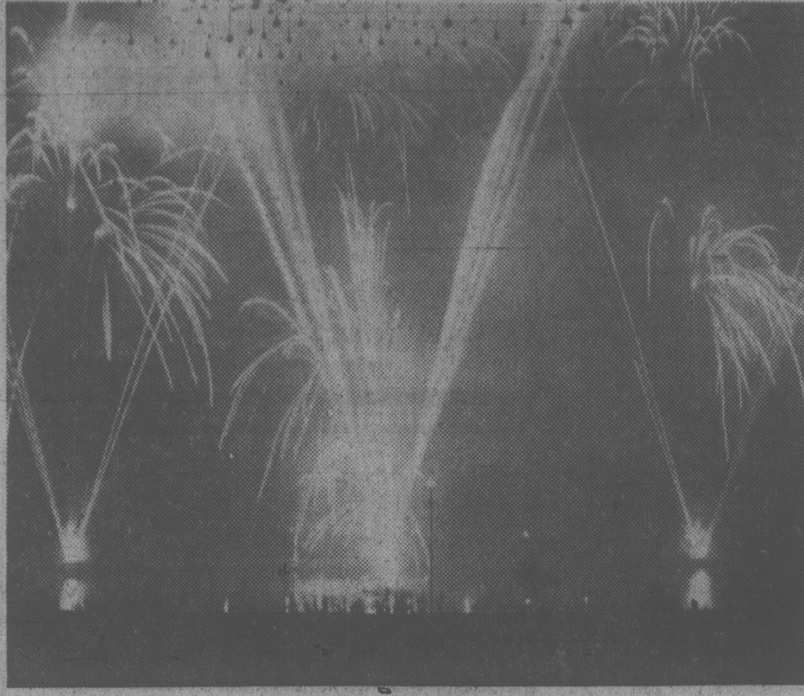

Fiery blooms at night . . . pyrotechnics as an art form

Butchart fireworks are something to see

By AUDREY JOHNSON

In our restless world where change is constant and often destructive of long-cherished virtues, it is good to find something of value that does not change except for the better.

To change, but in doing so surpass the seemingly insurpassable, is the particular genius of the people responsible for this area's outstanding asset, the Butchart Gardens. The unusual fact that the Gardens, a private venture in the first place, have remained in the hands of the founding family is one clue to the sustaining of the original concept.

The gardens this summer are celebrating their 75th anniversary year.

They are operated by Ian and Christopher Ross, grandson and great-grandson of Robert and Jenny Butchart, who first redeemed what had been gravel pits and wild land and began the creation of one of the world's masterpieces of landscape art.

To say that the gardens are more beautiful than ever reflects a state of mind that is renewed each time you experience them. Whether or not it is actually so, at least the impact always tends to outdo memory.

The interplay of light and shadow through imaginative manipulation of natural vistas and adroit groupings of shrub and tree, tends to accentuate the luminosity of sky and enhance waterborne reflections. Color and fragrance, the wedding of natural and highly cultivated artistry, seems only intensified with the passing of time.

Expansion has been gradual through the years. Most noticeable this summer is the development brought about through the addition last season of a special fireworks display at weekends. The approach to the lake — the area of the display — where a slender pinnacle of water rises high into the air, is a pathway illuminated by delicate Chinese-type lanterns.

The path terminates in a sloping and terraced verge to the lake with floral borders, soft lights and here and there a flood-lit tree — a gently carved out and embellished amphitheatre. Here you settle down, enjoying splendid sightlines from whatever position, to wait for that precise moment of darkness when it is appropriate for the display to start.

The fountain is a pencil-slim column of golden light, its fall from the tip like angel hair on a Christmas tree. The twilight sky darkens, the column turns from gold to ruby-red and dwindles . . . disappears. The lights around you dim out. Suddenly a rocket bursts high in the heavens, and spirited music begins.

Fireworks in Butchart Gardens. If the thought to some people innured in Butchart traditions seems something of an anomaly in a place dedicated to the glorification of nature, dismiss it.

These fireworks are an expression of the finest pyrotechnical art. Created in France especially for the Gardens, they fill the inky sky with a fiery bloom as lovely in its own way as that which is rooted in earth. Whirling wheels of light, vivid star points trailing spangled scarves, golden arcs soaring to cross each other and burst in flame. All to the accompaniment of recorded orchestral music.

This was Saturday when I saw it. Sunday's display, I am told, is quite different. So are the times for starting, corresponding with the shrinking daylight.

During the next three weeks, the times will be 9:45, 9:30 and 9 p.m.

Take a blanket, a wrap for the cooling evenings; cushions, perhaps a chair for the waiting. But go if you can. Where else do you get so much for so little effort?

Entertainment Guide

THE BUTCHART GARDENS — 75th ANNIVERSARY — Open daily 9 a.m. to 11 p.m.

NIGHT ILLUMINATIONS — Every evening — all 35 acres of Gardens, including Ross Fountains, transformed into a romantic fairyland. At dusk.

3 RESTAURANTS TO SERVE YOU — THE BUTCHART DINING ROOM — 10 a.m. to 7:30 p.m. (Delicious High Teas to 4:30 p.m.; Butchart Buffet 5 p.m. to 7:30 p.m.). THE GREENHOUSE RESTAURANT — 10 a.m. to 9 p.m. Cafeteria style service. COFFEE BAR — always open.

ENTERTAINMENT — A SHOW BARGAIN! — All listed entertainment included in regular admission.

MON. THRU FRI. — JUST FOR FUN — Delightful outdoor musical revue. Songs, dances, laughter, with a full company of performers and musicians. 8:30 p.m. Mon. thru Fri.

EVERY NIGHT OF THE WEEK — THE BUTCHART GARDENERS — 6 to 8 p.m. Musical fun for children of all ages.

WEEKENDS — FIREWORKS! — Superb imported pyrotechnic spectacles. Two completely different shows: "A FIREWORK SPECTACULAR," Saturday night. "MAGIC FIRE," Sunday night. Both at dark.

MAGIC SHOW — 8:15 p.m. Sat. and Sun. GRACE TUCKEY PUPPETS — 3:30 and 4:30 p.m. Sun. only.

HAVE A PERFECT VISIT — Enjoy dinner, see a spectacular show, then thrill to the gorgeous night lights. A perfect way to entertain.

FOR FURTHER INFORMATION — Phone 652-2222.

STRATHCONA HOTEL — British Columbia's largest night-life centre, 919 Douglas St., 383-7137. Featuring "THE OLD FORGE" Nightclub with live music of "THE BROTHERS FORBES AND FRIENDS." 3 Discotheques — "THE STING," "THE CUCKOO'S NEST" and "IVY'S" and a unique lounge called "BIG BAD JOHN'S" featuring Hillbilly atmosphere. Luncheon served daily in "THE STING" and lunch and dinner served in the "CUCKOO'S NEST."
"Everybody knows who's Number One!"

CENTURY INN — ENTERTAINMENT PLUS!! "FORTY THIEVES DISCOTHEQUE" — Officially rated the Island's No. 1 Disco — Victoria's only total dance experience in an Uptown Cabaret atmosphere — Best Sound, Best Light & Fog Show, 3 rooms, free attendant parking. "OUR PUB" presents the best exotic dancing in town daily noon to 6 followed by Disco Dancing 'til midnight. Century Inn, Pandora at Government on Centennial Square, 383-1151.

STEWARTS — Presents dining with Louise Rose, lunch with George Essihos in Market Sq., 388-7021.

SALMON, CHARTER GUIDE, BOAT RENTAL — family fishing, protected Saanich Inlet. 652-1014.

OLD COUNTRY TEA GARDEN—"THE GAZEBO"— 5460 Old West Saanich Rd., specializing in English Scones and Devonshire Cream. Fresh Berry Shortcake and Pies in season. Light lunches also served. Enjoy a pleasant afternoon in a country garden setting. Open 11:30 a.m.-5:00 p.m. (Closed Mondays.)

VICTORIA HERITAGE VILLAGE — Changing of the Guards daily 9-5. Free admission. (In front of Land of the Little People and Haunted Mansion.)

The Waddling Dog Inn

THIS WEEK'S SPECIAL
SOUP OF THE DAY
CHEF'S SALAD
POACHED BLACK ALASKA COD
BOHEMIAN POTATOES
FRESH VEGETABLES
RUM BABA CHANTILLY
COFFEE
$10.95

652-1146
AMERICAN EXPRESS, MASTERCHARGE, CHARGEX
PATRICIA BAY HWY. at Mt. Newton X, Saanichton
8-17

Musical Notebook

Vernon takes over

Timothy Vernon is to conduct and also direct **Pacific Opera's** fall production of Nicolai's *Merry Wives of Windsor*. The Canadian Opera Company director and former Victoria artist has stepped in at the last minute when it was found the original music director, Gregory Millar, was unable to carry out the commitment.

Vernon, who will arrive in the city shortly, will take over the stage direction from Rory Hammond, who has blocked the opera and run rehearsals.

The production has created a number of jobs for **Victoria Theatre Guild** members. Included in the opera's crew will be past Guild president Mary Jane Scott, who is acting as producer. Helen Bunyan is property mistress and Guild secretary Judi Hopkins is assisting in this department, which is especially challenging as the opera stays close to Shakespeare's characteristically Tudor English play.

The opera will be seen at McPherson Playhouse Sept.13-16.

★ ★ ★

Those musical theatre devotees who find the melodic and lyric gifts of Noel Coward and George and Ira Gershwin irresistable have only a week left to catch the two revues currently playing at The Belfry Theatre, 1291 Gladstone.

There is a quantity of genuine talent involved and much of the solo singing is pleasing and competent. **Richard Margison, Karen Smith** and **John Pugh** particularly do a good job with the well known melodies.

The Four Seasons Musical Theatre productions also have virtue in two noteworthy young talents, Shauna Baird and Chris Moss, and in the stalwart piano support of Alan Magee.

Coward can be seen Wednesday, Friday and Saturday, and Gershwin Tuesday, Thursday and Saturday. They end Aug.25.

★ ★ ★

With the summer merging into fall, various organizations begin to assemble their forces in preparation for the winter season of rehearsal and performance.

Amity Singers has been calling for singers for all sections of the well-known chamber choir. The directors would like to audition as many singers as possible and announce that auditions will be held Saturday, Aug.25. Anyone wishing to establish an audition time should call 598-5880 (evenings only) or 595-6085.

Younger singers will find opportunity for choral training and performance with the **Victoria Boys Chorus**, which is calling boys age 10 to 14 and young men from 15 to 20 and the **Victoria Girls Chorus**, a concert choir for girls and young women, aged 15 to 22.

The director of both is Norman Hurrle, ARCO, ARCM, FTCL. Hurrle will also be conducting the **Victoria Boys Chorus School**, which is intended as an introduction to the joy of singing for boys aged seven to 10.

Inquiries regarding dates and fees should be directed to 592-0533 or 592-1082.

★ ★ ★

Modern dance performer and teacher **Shirley Rolland** participated in the Laban International Dance/Movement Symposium in late July in London, England. Internationally recognized specialists from arts and sciences presented events during this five-day symposium. It was held to honor Rudolf Laban, who was the primary catalyst of the modern dance movement in Europe.

This fall Rolland will resume teaching modern dance at the University of Victoria. She will also present a dance performance with members of the Victoria Conservatory of Music in October at the Art Gallery of Greater Victoria.

'Lone Ranger' bared

LOS ANGELES (Reuter) — Actor Clayton Moore, who played the masked cowboy hero, The Lone Ranger, has been told to take off his mask — at least for now.

Lone Ranger Television Inc., which said it bought the rights to *The Lone Ranger* series in 1954 for $3 million, has obtained a temporary court restraining order barring the actor from making further public appearances as the cowboy, on grounds that Moore, believed to be in his sixties, is growing too old to play the part.

"THE FUNNIEST FILM IN YEARS!"
—Monday Magazine & NBC-TV
The FIRST Certified Crazy Person's Comedy.
9th WEEK!
PETER FALK ALAN ARKIN
THE IN-LAWS
MATURE
Some Swearing (B.C. Director)
EVENINGS: (FEATURE) AT 7:00 and 9:10 P.M.
MATINEE SAT. and SUN. AT 2:00 P.M.
towne cinema AIR CONDITIONED 808 DOUGLAS ST. IN NOOTKA COURT 382-5922

THE COMEDY WITH NO RESPECT.

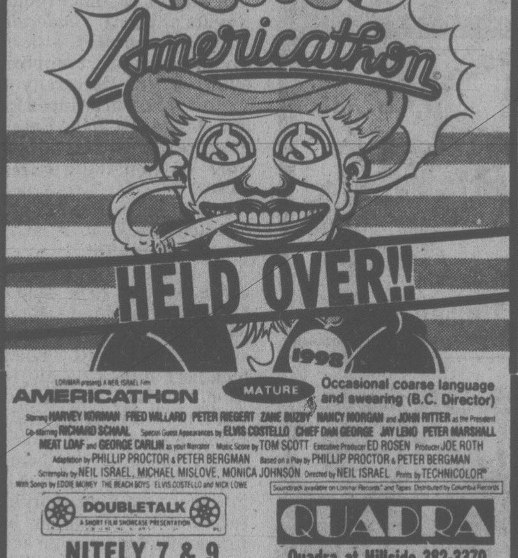

LORIMAR presents A NEIL ISRAEL Film
AMERICATHON
MATURE
Occasional coarse language and swearing (B.C. Director)
Starring HARVEY KORMAN FRED WILLARD PETER RIEGERT ZANE BUZBY NANCY MORGAN and JOHN RITTER as the President
Co-starring RICHARD SCHAAL Special Guest Appearances by ELVIS COSTELLO CHIEF DAN GEORGE JAY LENO PETER MARSHALL MEAT LOAF and GEORGE CARLIN as your Narrator Music Score by TOM SCOTT Executive Producer ED ROSEN Producer JOE ROTH
Adaptation by PHILLIP PROCTOR & PETER BERGMAN Based on a Play by PHILLIP PROCTOR & PETER BERGMAN
Screenplay by NEIL ISRAEL, MICHAEL MISLOVE, MONICA JOHNSON Directed by NEIL ISRAEL Prints by TECHNICOLOR®
With Songs by EDDIE MONEY THE BEACH BOYS ELVIS COSTELLO and NICK LOWE
Soundtrack available on Lorimar Records and Tapes Distributed by Columbia Records
DOUBLETALK A SHORT FILM SHOWCASE PRESENTATION
NITELY 7 & 9
QUADRA
Quadra at Hillside 382-3370
EAST INDIAN SHOW FOR SUN., AUG. 19 AT 3 P.M.
"TRISHUL" Directed by Yash Chopra
STARRING: Sanjeev Kumar, Shashi Kapoor, Amitabh Bachchan, Rakhee, Hema-Malini and introducing Poonam Dhillon (color with English Subtitles). MATURE.

You can't turn this mob over to the cops.
They are the cops.

HOT STUFF
COLUMBIA PICTURES Presents A RASTAR-MORT ENGELBERG Production
DOM DeLUISE SUZANNE PLESHETTE JERRY REED
HOT STUFF Co-starring OSSIE DAVIS Music by PATRICK WILLIAMS
Executive Producer PAUL MASLANSKY Written by MICHAEL KANE and DONALD E. WESTLAKE
Produced by MORT ENGELBERG Directed by DOM DeLUISE
Production Services by RASTAR FILMS INC.
From RASTAR
1979 COLUMBIA PICTURES INDUSTRIES, INC.
MATS. FRI., SAT., SUN. 1:45, 3:15, 5:10
NIGHTLY 7:10, 9:10
odeon 2
780 YATES STREET 383-0513
MATURE
WARNING: Some Swearing and Coarse Language (B.C. Director)

CANADIAN ODEON THEATRES

The sights and sounds of the '60's. There were bittersweet times... There were crazy times...
...and it was all unforgettable.

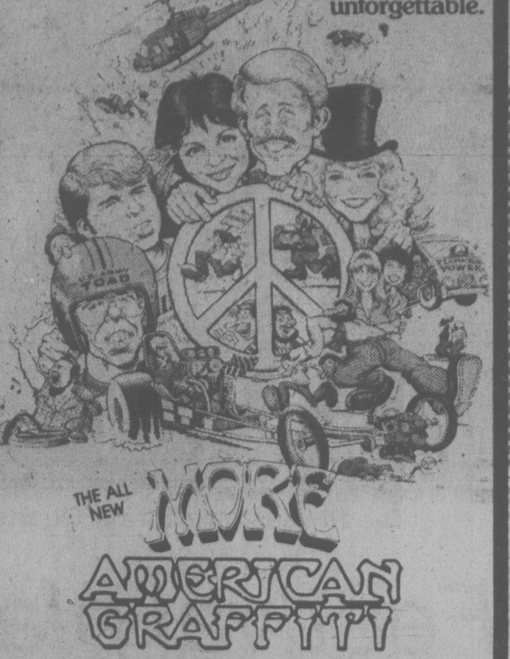

THE ALL NEW MORE AMERICAN GRAFFITI
PAUL LE MAT CINDY WILLIAMS CANDY CLARK
CHARLES MARTIN SMITH MACKENZIE PHILLIPS BO HOPKINS
and RON HOWARD
"MORE AMERICAN GRAFFITI"
B.W.L. NORTON
HOWARD KAZANJIAN GEORGE LUCAS
WARNING: Some Violence and Coarse Language (B.C. Director)
MATURE
MATS. FRI., SAT., SUN. 1:25, 3:15, 5:10
NIGHTLY 7:10, 9:10
odeon 1
780 YATES STREET
383-0513

More Entertaining Than Humanly Possible!

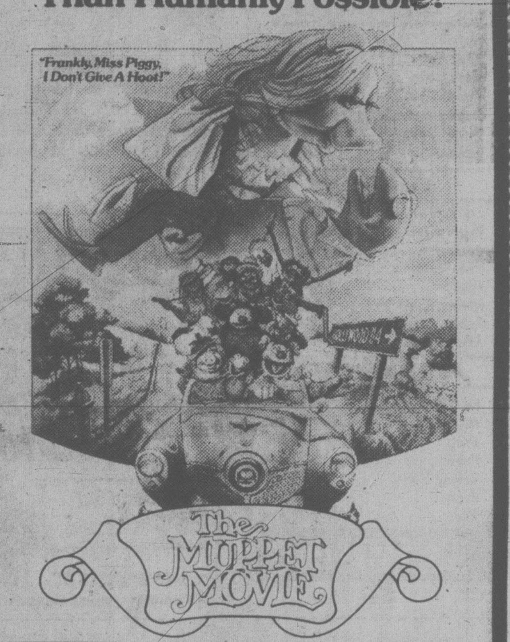

"SIR LEW GRADE and MARTIN STARGER present A JIM HENSON PRODUCTION
"THE MUPPET MOVIE"
Executive Producer MARTIN STARGER · Produced by JIM HENSON
Written by JERRY JUHL & JACK BURNS · Directed by JAMES FRAWLEY
Music & Lyrics by PAUL WILLIAMS and KENNY ASCHER
Co-produced by DAVID LAZER
Starring The Muppet Performers JIM HENSON · FRANK OZ · JERRY NELSON
RICHARD HUNT · DAVE GOELZ
Co-starring CHARLES DURNING and AUSTIN PENDLETON
Special Guest Stars EDGAR BERGEN · MILTON BERLE · MEL BROOKS
JAMES COBURN · DOM DeLUISE · ELLIOTT GOULD · BOB HOPE
MADELINE KAHN · CAROL KANE · CLORIS LEACHMAN · STEVE MARTIN
RICHARD PRYOR · TELLY SAVALAS · ORSON WELLES · PAUL WILLIAMS
Soundtrack available on Atlantic Records and Tapes Read The Bantam Muppet Movie Book
GENERAL
Children and Golden Age $1.25
MON. - FRI. 2:00, 7:15, 9:15
SAT., SUN. 1:30, 3:15, 5:10, 7:15, 9:15
haida
808 YATES STREET
382-4278

It's Back!
EXTRA
SEE COMING ATTRACTIONS FOR "THE EMPIRE STRIKES BACK" THE CONTINUING SAGA OF "STAR WARS."
Special Kenner Toy Discount Book Free at Participating Theatres
STAR WARS
Starring MARK HAMILL HARRISON FORD CARRIE FISHER
PETER CUSHING and ALEC GUINNESS
Written and Directed by GEORGE LUCAS Produced by GARY KURTZ Music by JOHN WILLIAMS
PANAVISION® PRINTS BY DE LUXE® TECHNICOLOR®
GENERAL Children and Golden Age $1.25
NIGHTLY 7:00, 9:20
MATINEES SAT., SUN. 2:00
COUNTING HOUSE 1
COUNTING HOUSE 2
BROAD AT BROUGHTON
383-3434

Audiences ready for new sounds

The pop scene on records

By ROBERT HILBURN

Elvis Costello's "Armed Forces" is the best album so far in 1979. The tenacious rock collection is joined on the Midyear Top 5 by LPs from Rickie Lee Jones, Graham Parker, the Roches and Donna Summer.

While our best rock artists demonstrate far more artistic vision than the disco contingent, individual disco records gave us some of AM radio's most enjoyable moments so far in 1979: Gloria Gaynor's "I Will Survive," Amii Stewart's "Knock on Wood."

The reason so little disco is on the midyear list is that most disco albums are woefully inconsistent. The creative and commercial emphasis in the field is on singles.

The encouraging thing about today's pop market is that it is broad enough to make best-sellers out of artists as diverse as Costello and Summer — not to mention artists as idiosyncratic as Rickie Lee Jones, a blues and jazz-flavored popster, and the Roches, an acoustic folk trio.

That's the big difference between now and 1977, when only three of the Midyear Top 10 albums were able to crack the commercial Top 100. The pop-rock audience is far more open now to new sounds.

This message is slowly getting through to radio stations, where programmers are showing increasing willingness to play the aggressive or new-wave rock that they all but blackballed two years ago.

Los Angeles Times

SUMMER . . . 'stirring synthesis'

Bad Company, Foreigner, Kansas and other passive rock forces continue to sell millions of records, but the momentum seems to be swinging to more arresting rock outfits like the Cars, the Police, Cheap•Trick, Blondie, Joe Jackson and Dire Straits. All have had AM hits in recent months.

As the audience for those acts expands, AM stations — still the key to massive record sales — may finally open up more regularly to even more challenging figures like Costello, Parker, Bruce Springsteen, Tom Petty and Patti Smith.

The '80s are looking better all the time.

Despite stylistic differences, Costello, Jones, Parker and the Roches have one thing in common: they are outstanding songwriters. Summer's material is less distinguished lyrically, but her music is zestful and the production work by Giorgio Moroder and Pete Bellotte is among the classiest of the '70s.

Together, these artists best reflected during the last six months the originality, imagination, craftsmanship and accessibility that is at the heart of the most engaging pop music.

The Midyear Top 5 in order:

— ELVIS COSTELLO's "Armed Forces" (Columbia JC 35709) — Costello is our most provocative link with rock's classic rebel tradition. The songs on his third and most compelling album deal with emotional combat. They lash out at the social forces that inhibit, and at the destructive personal relationships that humble. It's a feverish, unflinching approach that mixes the social fury of John Lennon's first two solo albums with the haunting dissection of Bob Dylan's choicest works.

— RICKIE LEE JONES' "Rickie Lee Jones" (Warner Bros. BSK 3296) — Like Costello, Jones has detractors. The arguments against her range from allegations that she writes too much like Tom Waits, to complaints that she looks too much like Joni Mitchell, to charges that she romanticizes too much like Laura Nyro.

Comparisons are common with new artists. But the more you are exposed to someone's music the more you should be able to detect the subtleties and shadings that give the music definition. Jones' music is especially rich with character. The exteriors are often hard-boiled, but there's compassion underneath that gives the songs warmth and heart. Jones is the brightest new arrival so far this year.

— GRAHAM PARKER's "Squeezing Out Sparks" (Arista AB 4223) — Parker's music sounds so much like Costello's that the first three people I played this album for all guessed that it was Costello. But Parker made his first record a year before Costello, so he's not a copy. And the differences between the two British rockers soon becomes apparent.

Parker's urgent vocal style is similar to Costello's, and his lyrics often touch on the same frustrations, but Parker's outlook is broader and more clearly defined. Where Costello surrounds his feeling with such instrumental and vocal fury that the specifics in his songs become blurred at times, Parker's approach is cleaner. Still, the songs hit with blackjack authority.

— DONNA SUMMER's "Bad Girls" (Casablanca NBLP 27150) — This is Summers' second concept album in as many years, but the design here is quite different from the earlier "Once Upon a Time." That album was a Cinderella tale of a young woman's search for identity and love. The theme this time — romantic reflection — is thin. The real concept is simply Summer's stirring synthesis of contemporary pop styles. Disco is the most obvious element in the brew, but it's just one of several spicy elements, including rock, mainstream pop and even a dab of country. The boldness and grace of this collection push Summer ahead of rivals Barbra Streisand and Linda Ronstadt as the most adventurous of America's best-selling female singers.

—THE ROCHES' "The Roches" (Warner Bros. BSK 3298) — Just when new-wave rockers like Costello and Parker remind us of the value of passion and energy in music, these three sisters from New York have come along to show us once again the joys of sophistication and charm. The folk-based music in this debut album is so deceptively simple on first listening that it's easy to dismiss it as too slim and cutesy. But there is a lot of wisdom and wit tucked into the songs about hidden desires, failed adventures and wounded emotions. Like Randy Newman, the Roches deal in sly observations that attack the pomposity in us all. The technique is self-deprecating, but the result is uplifting.

Friendly Giant winner

OTTAWA (CP) — *The Friendly Giant*, a children's television favorite on the Canadian Broadcasting Corp. for 20 years, has won the Children's Broadcast Institute award for best pre-school program in 1979.

Fan Fan Dede, by Tele-Metropole Inc. of Montreal, was judged best pre-school program in French.

Amity Singers
Musical Director: Jon Washburn
POSITIONS OPEN FOR ALL VOICES
Guest conductors: Elmer Iseler, Brian Law and Bruce Pullan
For information call 598-5880 (evenings only) or 595-6085

The Greater Victoria Summer Theatre School presents
a lover and his lass
by William Shakespeare
and
the cagebirds
by David Campton
at Langham Court Theatre
August 9-18
Call 384-2142 for information

"A WINNER!"— ABC-TV
ROCKY II
The story continues...
MATURE 5th WEEK!
Saturday at 1:00, 2:55, 4:55, 6:55, 9:10 p.m.
Sunday continuous from 2:55
Golden Age $1.00
CAPITOL

CHAOS IN THE COSMOS!
FAMOUS PLAYERS theatres
WALT DISNEY Productions presents
Unidentified Flying Oddball
TECHNICOLOR
Dennis DUGAN, Jim DALE, Ron MOODY, Kenneth MORE, John LE MESURIER, Rodney BEWES, Sheila WHITE
GENERAL Children $1.50
PLEASE NOTE SHOWTIMES— Evenings at 7:00 and 9:00 p.m. Matinee Saturday only 2:00 p.m.
OAK BAY

"One of the most enjoyable of all the Bond adventures. Astonishing fun!" —Gene Shalit, NBC-TV (Today Show)
5th WEEK!
—SHOWTIMES— Saturday and Sunday 2:15, 4:30, 6:50, 9:10
Children $1.50
MATURE WARNING: Some violence (B.C. Director).
CORONET
ROGER MOORE JAMES BOND 007
MOONRAKER

ARE YOU READY FOR THE SUMMER? ARE YOU READY FOR A GOOD TIME?
BILL MURRAY in MEATBALLS
MATURE WARNING: Some suggestive dialogue and coarse language (B.C. Director)
5th WEEK!
Saturday and Sunday shows at 1:45, 3:35, 5:20, 7:05, 9:05 p.m.
EXTRA — DRIVE IN ONLY
CHEECH & CHONG'S — "UP IN SMOKE!"
WARNING: A satire on drugs, occasional coarse language (B.C. Director)
ROYAL 805 BROUGHTON 383 9711
TILLICUM DR-IN TILLICUM & BURNSIDE 382 7531
GATES 8:30 — SHOW DUSK

Victoria International Festival
TUESDAY, AUGUST 21 — 8 P.M.
WEDNESDAY, AUGUST 22 — 8 P.M.
OPERA PICCOLA
Rossini: LA CAMBIALE DI MATRIMONIO
Walton: THE BEAR
Artistic and Stage Director — Pierrette Alarie
Music Director — William Shookhoff
Fully Staged
VICTORIA SYMPHONY SUMMER FESTIVAL ORCHESTRA
McPherson Playhouse
ADULTS $6.00 OAP/STUDENTS/SUBSCRIBERS $4.50

FAMILY NIGHT!! IS EVERY SUNDAY 5 TO 9 P.M.
Gay Nineties Spare Rib House
FULL COURSE CHICKEN or QUEENRIBS
Per Person 6.95
SING-A-LONG NIGHTLY
CHILDREN'S MENU $3.50 UNDER 10 YRS.
825 BURDETT — CHERRY BANK HOTEL 385-5380

LET'S GO FOR IT
★ Super Go Karts
★ Electric Bumper Cars
★ Moonwalk — Slide
★ Mini Golf — Snacks
★ Figure 8 Go Karts
★ Largest Fun Arcade in Victoria with Over 30 machines
Open 10 to 10 Every Day
Fun City
Lots of Parking NOW
Hi-Way 17 at Vanalman NOW
PAY ONE PRICE AND RIDE OUR ATTRACTIONS AS OFTEN AS YOU WANT. MORE FUN FOR YOUR MONEY. ALL AGES WELCOME.

"TWO VERY FUNNY PLAYS"
LIVE ON STAGE
McPherson Theatre Company in summer repertory presents
"I DO! I DO!"
Based on "The Fourposter"
DAZZLING MUSICAL COMEDY
and
"... so funny is this that it hurts" —PUNCH
"MOVE OVER MRS. MARKHAM"
BRITISH SEX FARCE
at McPherson Playhouse 8 P.M.
RESERVATIONS NOW 386-6121 AND AT DOOR
$4.50, $5.50, $6.50
McPHERSON BOX OFFICE
Tickets also at Hillside Mall and Hatley Park Brandywine Store

FOUR SEASONS MUSICAL THEATRE presents
CFAX NIGHT
TONIGHT
GERSHWIN 7 P.M.
COWARD 9:30 P.M.
BELFRY Theatre
★ Special dinner theatre package at George's Vavarian
For information call 385-3424

Free! Live music! Everyone invited!
HOMETOWNERS
WITH
Fred Usher
Ernie Fullerton
Bill Botten
Ernie Hackett
MURIEL BERTRAND
and the
EXCITING ALOHA TAHITIAN DANCERS
AUGUST 19th 2:00 p.m.
CAMERON BANDSHELL
BEACON HILL PARK
Music Performance Trust Funds
The instrumental music for this occasion is made possible by funds supplied by the Recording Companies of the U.S. and Canada through the Music Performance Trust Funds, a public service organization created under agreements with the American Federation of Musicians. The grant for this performance was obtained with the cooperation of Local #247, AFM.
mptf Live music
Co-sponsored by THE CITY OF VICTORIA

Welcome to the Dingle House A Heritage Home
Sunday Brunch
Served 10:30 to 3:00 p.m.
MENU
Victorian Omelette — Cheddar Cheese, Fresh Mushrooms, Bacon, Parsley, Seafood and Green Peppers 4.50
French Toast — Served with Bacon or Sausages 3.95
Steak and Eggs — Choice Steak, Scrambled Eggs, Hashed Brown Potatoes 5.75
Hot Cakes Royale — Topped with Black Raspberry, Ice Cream, Chopped Walnuts, Served with Syrup and Whipped Butter 4.00
Side Order Ham, Bacon, Sausages 1.50
Eggs Benedict — On an English Muffin, Served with Canadian Bacon and Hollandaise Sauce 4.75
Chef's Sunday Special
Salad Plate — Choice of Fruit Salad or Seafood, Served with our own tangy Cocktail Sauce 6.10
Beef Steak Pie — Deliciously Tender Beef with Mushroom Sauce made from our Rib Roast Prime Ribs 4.25
Little Pilgrims Breakfast 1.95
Petite French Toast 1.45
Mini Stack Pancakes 1.45
Served with Fruit Punch (for over 65 or under 10)
Old Fashioned Sundaes 1.45
Sweets $1.00 Beverages 50¢
137 Gorge Rd. East
Reservations, Please. Phone 382-8721
Major Credit Cards Ample Free Parking
Janine Welcomes You.

The Weekly Crossword

ACROSS
1 Wrenched
5 Retainers
9 Zip
12 Gourmand
15 MP's prey
19 Poetry style
20 Rights org.
21 Gambling game
22 American lizard
23 Venus de —
24 James Durrie, in Stevenson tale
28 Besought
29 Satisfy
30 Silas Marner
32 Mars the countryside
34 Entr'—
35 Räke's look
36 "Exodus" character
37 — bellum
38 Unspecified amount
40 Plague
41 Peter out
44 Power org.
45 Meeken
47 Yawn wide
50 Part of SPCA: abbr.
52 Elsie's utterance
53 Quixote on Broadway
58 Shallows
60 Place of exile
63 Sufficient: poet.
64 Barbarian
65 Sketches
66 Take away weapons
67 "Little Lulu" lad
68 Hopper
70 Yoko —
71 Each
72 Houston player
75 Pull along
76 Sphere
78 Joule components
81 Kate Douglas Wiggin story
87 Cruising
88 Hostel
89 Decide
90 Isfahan native
91 Once named
92 Carriers: abbr.
94 TV's Radner
96 Giddap's opposite
98 Famous fibber
100 Immigration limits
103 — Paulo
104 Ete month
105 Grand jury, e.g.
107 Dismount
108 Shakespearean tragedy
111 Hawaiian lavas
112 Ms. Rand
114 Mutt's friend
115 City in Hawaii
116 Triumphant exclamation
119 First astronaut
121 "— Joy"
125 Tierra — Fuego
126 Function
127 By way of
128 Title in Leipzig
129 Winglike parts
132 East European region
135 Hamlet
139 Cut off
140 Daughter of Eurytus
141 French and English queen
144 Unitas, once
145 Food regimen letters
146 Accts.
147 Skulk
148 Cold box
149 All right: var.
150 East: Ger.
151 Dress line
152 Os
153 Sandra and Ruby

DOWN
1 "The Saint"
2 Milky glass
3 — stone
4 Belongings
5 Way or sea
6 Col. subj.
7 Sprite
8 "A" Train's milieu
9 Flow regulator
10 Dies —
11 President
12 Decorate a border
13 Turkish stopovers
14 Earth goddess
15 Current unit
16 Dutch Republican founder
17 Ersatz spread
18 Rich vein
21 Apartment
25 Comp. pt.
26 Nuclear agcy.
27 Get-up
31 Actress Brenda
33 Apia's land
39 Ship-shaped clock
40 Jonson or Johnson
42 Chimney output
43 Millennia
45 Paving material
46 Cuckoo
47 Outlaw band
48 Chinese port
49 Rabbit's foot
51 Venerable
53 Mal de —
54 — lamb
55 Like caramel
56 Paul Newman movie
57 Pyrenees republic
59 Thief: sl.
60 Above: pref.
61 Arrow poisons
62 Figaro
67 Writer of sarcasm
68 Kin of sweetie
69 Venezuelan copper town
73 — -fi
74 Pungency
75 Demolition supply
77 — vivant
79 Ms. Garson
80 Ducks
82 Have an — the ground
83 Sinful place
84 "— lazy river..."
85 Flora and fauna
86 Geisha wear
93 Adirondack lake
95 Chou En- —
96 — and warp
97 Bluster
99 Truckers' communicators
100 Morass
101 Single
102 Heavens
104 Get — for effort
105 Silvers and Rizzuto
106 Kin: abbr.
109 Southwestern spring
110 "— Birds"
113 With — barred
116 Shelter
117 Property recipient
118 Spills
120 XC
122 Vanguish
123 Wagnerian goddess
124 Foxhole
125 Revolutionary general
126 Got even
129 Father of Moses
130 Vientiane's land
131 Sandy's bark
133 "— Ike"
134 Fate
135 Trillionth: comb. form
136 Swindle
137 Saarinen
138 Cooper's refusal
142 "— Vadis"
143 Samovar

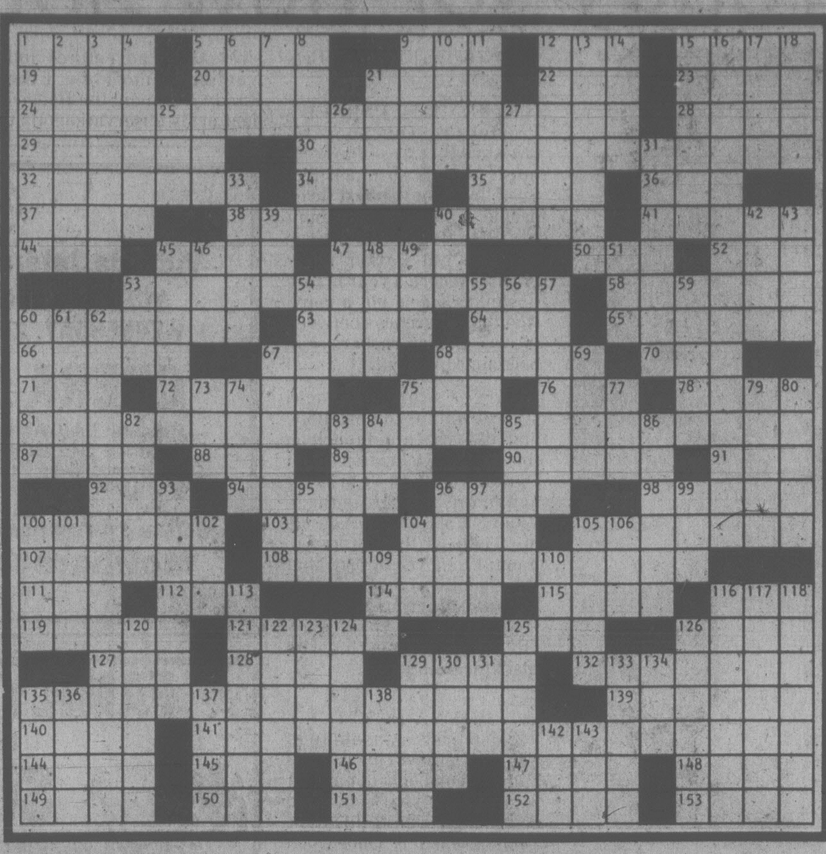

SOLUTION TO LAST WEEK'S PUZZLE

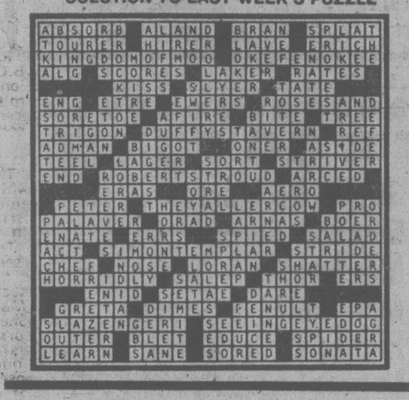

YOUR HOROSCOPE

Astrological Forecast for Sunday, August 19
By SYDNEY OMARR

ARIES (March 21-April 19): A deal is consummated. Fill in blank spaces. Build with quality material. Older individual aids in sweeping aside red tape. You attract people to you with their problems — and success stories. Locate legal document that verifies "ownership."

TAURUS (April 20-May 20): Check timing — one close to you could be slightly "out-of-step". You can make new start; stress independence, originality. Leo, Aquarius natives figure prominently. Short trip may be necessary. Be versatile, but don't scatter forces.

GEMINI (May 21-June 20): Hunch can pay dividends. Know it, be confident, teach and learn. Accent on money, personal possessions, obtaining needed material. Payments, collections figure prominently. Square accounts. Get budget in order.

CANCER (June 21-July 22): Strive for independence, originality; highlight confidence communication and love. Gemini, Sagittarius natives figure prominently. You learn what is worth keeping, what should be discarded. You will have reason to celebrate!

LEO (July 23-Aug. 22): If specific and meticulous, you show a profit. Know it, act accordingly. Moon in your Twelfth Solar House coincides with secrets, illusions, romantic fantasies, depending too much upon one who whispers, cajoles and flirts.

VIRGO (Aug. 23-Sept. 22): Romance, creativity are featured. Imprint style. Take chance on your capabilities. In matters of speculation, stay with number 5. Gemini, Sagittarius and another Virgo figure in exciting scenario. Member of opposite sex is drawn to you.

LIBRA (Sept. 23-Oct. 22): You make career advance; what you need is handed to you on proverbial silver platter. Family member is instrumental in settling dispute. Honor, reputation, prestige get a boost. Someone is planning a surprise for you!

SCORPIO (Oct. 23-Nov. 21): Good Moon aspect coincides now with long-range expectations, publishing, travel, philosophical-spiritual concepts. Do plenty of "inner searching." Romance, aura of glamour dominate. Dream-wish is on way to fulfillment!

SAGITTARIUS (Nov. 22-Dec. 21): Nothing is mild, luke-warm or halfway; know it and prepare for all-out effort. Specifically, you get "news" concerning financial status of one close to you. Expect more responsibility. Reward potential also increases.

CAPRICORN (Dec. 22-Jan. 19): Define terms, check legal rights, permissions. Be sure of quotations. Finish rather than initiate project — Aries, Libra and the number 9 figure prominently. Spotlight on public relations, image, contractual obligations.

AQUARIUS (Jan. 20-Feb. 18): You get job done — despite odds. Leo figures prominently. One who shares work interests could also become a friend. Know it, welcome it. You get to heart of matters. A very special person confides feelings.

PISCES (Feb. 19-March 20): Emotions "attack" logic. Key is to keep something in reserve. Aquarius, Cancer, Leo natives figure in scenario. You regain sense of direction. In a flash, sense of purpose is restored. Member of opposite sex proves instrumental in building on a more solid base.

IF AUGUST 19 IS YOUR BIRTHDAY . . . you are dynamic, dramatic, attractive, controversial, stubborn and inventive. Members of opposite sex are drawn to you. You have tendency to be domineering, set in your ways and ultra-sensitive about heeding counsel of others. You are recovering from "emotional wound" suffered towards latter part of 1978. Now, during 1979, you have more responsibility, there is more pressure, but reward factors are greater than in past. September could be your most memorable month of this year. Before August is finished, define terms and double check source material. Romantic interlude should be kept in proper prospective. Aquarius, Leo persons play important roles in your life.

Monday, August 20

ARIES (March 21-April 19): Creative juices flow; you make new starts in new direction. Stick to your own style, highlight originality and self-confidence. Affair of heart dominates. Leo, Aquarius natives figure in exciting scenario.

TAURUS (April 20-May 20): You have grand opportunity to establish yourself, to be more secure, to become financially independent. Key is to be thorough and meticulous about details. Select quality material, build on solid structure. Cancer, Aquarius persons figure prominently.

GEMINI (May 21-June 20): You do best now by doing what comes naturally. Relatives, short trips are in picture. Look beyond the immediate. You do have right to "great expectations." Elements of luck and timing ride with you. The number 3 figures prominently.

CANCER (June 21-July 22): Check accounts, make extra effort to get money's worth. Guard valuables, obtain professional appraisal of possessions. Leases, rentals and contracts command attention. Scorpio, Taurus, Leo natives play significant roles.

LEO (July 23-Aug. 22): Puzzle pieces fall into place; ideas click and you are on path to success. Know it, be direct, creative and confident. Member of opposite sex figures in scenario. You'll have reason to celebrate. You'll experience a variety of sensations.

VIRGO (Aug. 23-Sept. 22): Family member aids in locating essential ingredient. What had been hidden is revealed — cast aside fears, doubts. Clandestine confrontation proves beneficial. Taurus, Libra, Scorpio persons pay key roles. Strive for harmony at home.

LIBRA (Sept. 23-Oct. 22): Accent unorthodox procedure to obtain goal. Study Virgo message for valuable hint. A friend aids in unearthing confidential data. Pisces, Virgo natives figure prominently. Be discreet. One who flatters you may want something for nothing.

SCORPIO (Oct. 23-Nov. 21): Roadblocks to progress should serve as constructive challenges. One in position of authority will become ally. Know it and respond accordingly. Accept responsibility, put reputation on line for beliefs, principles. Capricorn, Cancer persons are in picture.

SAGITTARIUS (Nov. 22-Dec. 21): Language and distance need not deter progress. Communicate, advertise, promote and publish. Define spiritual values. Aries, Libra persons figure prominently. Prestige rises as you complete assignment. The number 9 could play unique role.

CAPRICORN (Dec. 22-Jan. 19): Affair of heart dominates. Emotions tend to over-shadow logic. Partner or mate expresses concern in connection with personal possessions, finances. Original methods lead to success. A mystery is solved if you take direct path.

AQUARIUS (Jan. 20-Feb. 18): Moderate pace is best as you survey, analyze, regain emotional sense of direction. Hunch pays off — another Aquarian aids in legal matter. Defer to desires of partner, mate. By giving a little, you receive much.

PISCES (Feb. 19-March 20): Humor, versatility become valuable, twin allies. Accent on work, health, special services, pets and dependents. Gemini, Leo, Sagittarius natives figure prominently. Reach beyond currrent expectations — chances for success improve.

IF AUGUST 20 IS YOUR BIRTHDAY . . . you are sensitive, moody, attractive, mysterious. Members of opposite sex find you intriguing; you sense what people think and feel. You make the most of your sensory impression. Some give you credit for this ability — others claim you are "opportunistic." Cancer, Capricorn persons play important roles in your life. You make progress towards emotional and financial security before this month is finished. During the remainder of August, you have more pressure, responsibility — and you also find fulfillment. You could be madly in love! You recover from recent setback. You establish territory. You are now on road to wider horizons, greater recognition.

WORDY GURDY®

BY TRICKY RICKY KANE

Every answer is a rhyming pair of words (like FAT CAT and DOUBLE TROUBLE), and they will fit in the letter squares. The number after the definition tells you how many syllables in each word. To win $10, send your original rhymes with your definitions to this newspaper. All entries become the property of UFS, Inc.

1. Pal from the poor side of town (1)
2. House Speaker O'Neill's lieutenants (1)
3. Unoccupied LTD (1)
4. Dispute over a triangular scarf (2)
5. Recollections of a nail file (3)
6. Joyful fresh-water fish (2))
7. He drags back Dr. soda bottles (2)

Thanks and $10 to Alison Nash and Candy Campbell of Oak Park, IL. for # 5. Send *your* entry to this newspaper.

ANSWERS: 1. SLUM CHUM 2. TIPS WHIPS 3. BORED FORD 4. FICHU ISSUE 5. EMERY MEMORY 6. HAPPY CRAPPIE 7. PEPPER SCHLEPPER

8-18

© 1979 United Feature Syndicate, Inc.

LITTLE PEOPLE'S PUZZLE

© 1979 United Feature Syndicate, Inc.

ANSWERS: Across—1. EAGLE, 3. FROG, 5. GOAT, 7. BOAT, 9. RHEA, 10. SAW. Down—1. EGG, 2. LUTE, 4. RUBBERS, 6. OTTER, 8. CAP.

WINNIE THE POOH

SUPERHEROES

HAGAR

PEANUTS

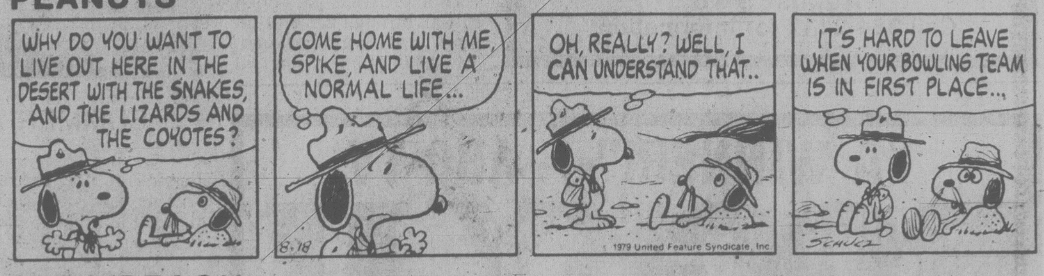

MISS PEACH

B.C.

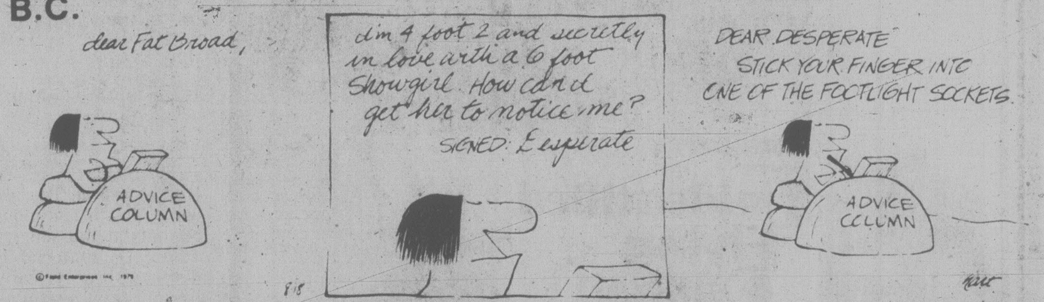

WIZARD OF ID

APARTMENT 3-G

NANCY

MARK TRAIL

Fetus test-kit curb eyed

WASHINGTON (AP) — Reliance on a new test kit might prompt women fearful of having babies with serious birth defects to have unnecessary abortions, a consumer group says.

The Public Citizen Health Research Group has asked the Federal Drug Administration (FDA) to impose restrictions on making the testing procedure available to hospitals and doctors.

The group wants the test kits made available only under the following circumstances:

— Where follow-up tests using other techniques can be carried out;

— Where adequate information on the scope of the test can be provided to women using it;

— And where laboratory controls are stringent enough to minimize the chance of error.

The FDA has already announced plans to place some restrictions on marketing the kit.

Spokesman Wayne Pines said those restrictions, to be drafted this fall, will answer the consumer group's fears and lead to data collection on use of the tests.

A spokesman for Hoffman-LaRoche, one of the companies which wants to market the kit, said there should be no restrictions on sales if the tests are to be made available countrywide.

"Provided the proper procedure is used, its clinical usefulness has been established in extensive studies," the company spokesman said:

"If its distribution were restricted to a small number of centres, the vast majority of the population would not have access to it."

The laboratory test — known as AFP — is now being performed in pilot projects in Boston and New York City.

It is one step in learning whether a fetus is suffering from neural tube birth defects.

One of the two main types of defects involves the partial or complete absence of the brain.

The other involves failure of vertebrae in the lower back to close, leading to possible paralysis or mental retardation.

Stumped on a Wedding or Shower gift? Everybody has a kitchen, so come and see us! We gift wrap free!
The Wooden Spoon
KITCHEN SHOP
ON VIEW ST. BEHIND STANDARD FURNITURE 384-8823

DORMANS

Vancouver Island's Largest Stock of Formal Wear Rentals
1328 Douglas Street 384-5311
Also in Sidney and Courtenay

CHESSMASTER

By George Koltanowski
International Chess Master
PROBLEM
By A. P. Eerkes, Holland
BLACK: 9

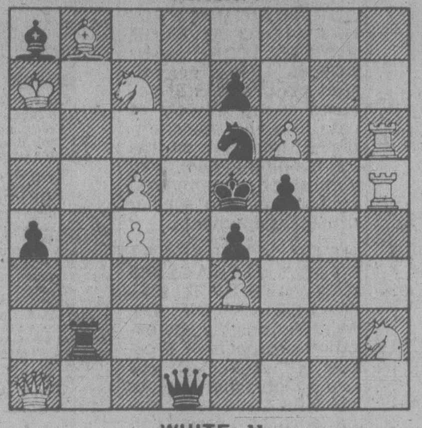

WHITE: 11
White to play and mate in two moves. Solution below.

* * *

SHORTCUT
Played in Holborn, England, International, 1977
WHITE: A. Ronaniijin
BLACK: R. Plaskett

1.	P-QB4	N-KB3
2.	N-KB3	P-QN3
3.	P-KN3	B-N2
4.	B-N2	P-N3
5.	0-0	B-N2
6.	P-N3	0-0
7.	B-N2	P-B4
8.	P-Q4	PxP
9.	QxP	N-B3
10.	Q-R4	P-KR3
11.	R-Q1	P-KN4
12.	NxP	PxN
13.	QxP	P-K3??
14.	RxP!	Resigns

* * *

THE MINI AT PLAY

Chess fans nowadays often ask: "How good is a mini chess computer? Will it really help improve my game?" I believe the mini's might help a beginner — or a sailor looking for an opponent in the middle of the night, somewhere on a slow boat to China.

Larry Christiansen won a five-round Swiss Open in Kansas City recently, one of the games being against a computer opponent, which shows the style these mini chess computers play today.

WHITE: Christiansen
BLACK: CUBE

1.	P-K4	P-Q4
2.	PxP	N-KB3
3.	P-Q4	NxP
4.	N-KB3	B-N5
5.	P-B4	N-N3
6.	P-B5	N-Q4
7.	Q-N3	BxN
8.	QxB	P-QB3
9.	B-QB4	P-K3
10.	B-K3	N-K2
11.	0-0	N-B4
12.	N-B3	NxP
13.	Q-K4	N-B4(a)
14.	BxP	PxB
15.	QxKPch	N-K2
16.	N-K4	Q-Q2
17.	N-Q6ch	K-Q1
18.	N-B7ch	K-B1
19.	QR-Q1	QxQ(b)
20.	R-Q8ch	K-B2
21.	B-B4ch	Q-Q3
22.	BxMate	

(a) If 13 . . . BxP; 14. QR-Q decides.

(b) Mini chess computers don't know when to resign; they have not been programmed to suffer that humiliation.

* * *

THE UNSEEN PERIL
Notes by U.S. Master John Peters
Lone Pine, 1979
WHITE: Tony Miles
BLACK: Margeir Pétursson

1.	P-KN3	N-KB3
2.	B-N2	P-Q4
3.	N-KB3	B-B4
4.	0-0	P-B3
5.	P-Q3	P-KR3
6.	QN-Q2	P-K3
7.	Q-K1	B-K2
8.	P-K4	B-R2
9.	Q-K2	0-0
10.	P-N3	P-QR4
11.	P-QR4	N-R3
12.	B-N2	N-B4
13.	P-K5	KN-Q2
14.	N-Q4	Q-B2(a)
15.	P-KB4	QR-N1
16.	QR-K1	KR-K1
17.	P-B5	PxP
18.	NxKBP	N-K3(b)
19.	Q-N4	BxN(c)
20.	RxB	B-N5
21.	P-B3	B-B1
22.	P-Q4	P-QN4
23.	PxP	RxP
24.	R(1)-KB1	N-Q1
25.	B-B1	N-N3
26.	P-B4	PxP
27.	PxP	R-N5
28.	N-K4(d)	Resigns

(a) Black underestimates the danger on the Kingside. He should anticipate the advance of White's KBP by 14 . . . K-R1; 15. P-KB4, P-B3.

(b) Not 18 . . . B-B1; 19. Q-N4, K-R1 because of 20. N-Q6, but 19 . . . B-N3 hangs on.

(c) 19 . . . K-R1 loses to 20. NxNP, NxN; 21. P-K6.

(d) Suddenly, it's all over. If 28 . . . K-R1; or 28 . . . K-R2; then 29. BxP soon mates.

* * *

The solution to the problem above is: 1. PxP, Q-Q2; 2. N-N4 mate; or 1. PxP, NxN; 2. P-K8=Q mate; or 1. PxP, N-N4; 2. N-Q5 mate, etc.

VICTORIA MODELS WIN NEW YORK AWARDS
New Dawn Academy Models
International Talent and Modelling Schools Association Competition was held in New York City, July 12 to July 19, 1979
600 contestants took part.
The Victoria award winners are as follows:
KELLY McHUGH DIV. X
First. — T.V. Commercial
Honorable Mention — Runway and Photography
VERONICA FENN DIV. XI
First — Hairstyling
Honorable Mention—
Runway — Photography — T.V. Commercial
SUSANNE RIVET DIV. XI
Third — T.V. Commercial
GLENDA NGAI DIV. V
Honorable Mention — Photography
RENA McHUGH DIV. V
Honorable Mention — Runway
AL KIRKER DIV. II
Seventh — Photography
WE ARE VERY PROUD OF ALL THE MODELS WHO WENT WITH US TO NEW YORK
THEY ARE ALL WINNERS
SUSANNE RIVET
DIRECTOR
Victoria's Only B.C. Lic. Modeling Trade School
NEW DAWN ACADEMY
MEMBER IM INTERNATIONAL METHOD
8-18
1001 CLOVERDALE 388-6412

TOM PRICE
FORMAL WEAR RENTALS
WE DO HAVE 82 STYLES OF RENTAL SUITS
$24.00-$44.50 complete

TOM PRICE FORMAL WEAR
714 VIEW STREET
(Price & Smith Ltd.)
7-21
384-4721

James Bay Square
SHOPPING MALL
If you've never paid a visit to this friendly shopping mall in James Bay . . .
Consider this your personal invitation
There's a Safeway, a bank, restaurant, smoke shop, post office, bakery, delicatessen, fast dry-cleaning services, health and natural food store, florist, two well-known ladies' wear stores, a hairdresser, barber shop, fabric shop, a photo developing and supply store, a bath and kitchen shop, and a new quality ladies' and men's shoe store, costume jewellery store and men's wear. Lots of parking and super-helpful merchants. Covered mall for meeting, greeting and "settin' awhile."
COME!
WHERE CROFT RUNS INTO SIMCOE RUNS INTO MENZIES
7-28

Engagements, Weddings and Anniversaries

♥♥♥

Engagements

Pletz — VandenDungen

Staff Sergeant and Mrs. Raymond Pletz, Victoria announce with pleasure the forthcoming marriage of their younger daughter, Jocelyn Ann, to John Peter VandenDungen, son of Mr. and Mrs. William VandenDungen, Duncan.

The wedding will take place September 22nd, 1979 at Metropolitan United Church, Victoria, at 11 a.m. Reverend E. Laura Butler officiating. The young couple will be residing at Meadow Green Farm, Duncan, B.C.

♥♥♥

Ferguson — Hagel

Darlene Ferguson, daughter of Mr. and Mrs. H. G. Ferguson, and Robert Hagel, son of Mr. and Mrs. R. P. Hagel, are happy to announce their forthcoming wedding on Saturday, August 18, 1979 at 5 p.m. in St. Luke's Church, Victoria.

♥♥♥

Orr — Middleton

Mr. and Mrs. Ronald J. Orr of Victoria are pleased to announce the forthcoming marriage of their eldest daughter, Tracy Anne, to Larry Kenneth Middleton, eldest son of Mr. and Mrs. Kenneth W. Middleton, Victoria.

The wedding will take place on Saturday, August 25, 1979 at 6 p.m. at St. Aidan's United Church. Reverend Claire Holmes officiating.

♥♥♥

Frenette — Bennett

Leon and Rita Frenette are pleased to announce the forthcoming marriage of their daughter, Patricia Lorraine to David Alexander Bennett, son of Alex and Rose Bennett.

The wedding will take place on Saturday, September 22, 1979 at six p.m. in Sacred Heart Church.

♥♥♥

Ledgard — Milkowski

Mr. and Mrs. Ronald Ledgard of Cumberland, B.C. are pleased to announce the engagement of their daughter, Patricia to Raymond Milkowski, son of Mr. and Mrs. Tadeusz Milkowski, 919 Market Street, Victoria.

The wedding will take place on Saturday, September 22, 1979 at 5 p.m. in Sacred Heart Church.

♥♥♥

Sundberg — Bailey

Mr. and Mrs. Ralph Sundberg of East Olympia, Washington, are pleased to announce the engagement of their daughter, Lori Jean, to Alan Grant Bailey, son of Mr. and Mrs. William Bailey of Victoria.

The wedding will take place on Saturday, August 25, 1979 in United Presbyterian Church, Olympia.

♥♥♥

Taylor — Glover

Mr. and Mrs. James C. Taylor of Victoria, B.C. are pleased to announce the engagement of their daughter, Brenda Jean to Michael Mark Glover, son of Mrs. Della Glover and the late Mr. Edward Glover, of Toronto, Ontario.

The wedding will take place at 5 p.m., Saturday, September 8, 1979 at St. Paul's Church on Esquimalt Road.

♥♥♥

Leidl — Hume

Mrs. John W. Leidl is pleased to announce the engagement of her daughter, Ellen Christine to Mr. Mark Hume, son of Jim Hume of Victoria and Mrs. Joyce Hume of Salt Spring.

The wedding will take place at St. Patrick's Church, Haultain Street, on August 25, 1979.

♥♥♥

Weddings

Sykes — Schiller

St. Patrick's Church, Victoria, B.C., was the scene of a lovely double-ring ceremony at 5:30 p.m. on July 31, 1979, when Marie Anne Solange, only daughter of Mr. and Mrs. Jean Paul Schiller, 1717 Hollywood Crescent, became the bride of Mr. Stephen William Sykes of Lincoln, Lincolnshire, England. The marriage vows were pronounced during the celebration of a High Mass solemnized by Reverend J. Jackson with Mrs. Gill at the organ.

The bride entered the church on the arm of her father to selections from Handel's "Water Music." She as radiant in a sleeveless white Sheerganza gown with full circular cathedral-length train bordered with a double row of venise lace. The fitted bodice of matching lace featured a Queen Ann neckline. The full-length mantilla veil, edged also with venise lace, was attached to an exquisite headpiece of dainty white flowers and seed pearls. She carried long-stem white roses tied naturally with different widths of white satin ribbon. Her attendants were Mrs. I. Rousk, a close friend of the bride and Miss Jeannelle Schiller, her niece. Mr. Mathew Sykes, brother of the groom, acted as best man assisted by a long-time friend, Mr. Bo Erlfeldt. The ushers were Master Roger and Jean Paul Schiller, Jr., nephews of the bride.

During the signing of the register Mr. Denis Bouchard of the Canadian Armed Forces gave an inspiring rendition of Schubert's Ave Maria on the saxophone, after which the wedding party proceeded down the aisle to the strains of "Alladanza" by Handel.

A dinner reception followed by dancing was held at the University Faculty Club which was artistically decorated for the occasion in the colour scheme of blue and gold.

Out-of-town guests included the parents and brother of the groom and cousins, Mr. and Mrs. J. Schuller, all of Lincolnshire, friends and relatives from Goose Bay, Labrador; London, England; The Queen Charlotte Islands; Sacramento, U.S.A.; Edmonton and other points in British Columbia.

Mr. and Mrs. Sykes will reside in Ashby de-la-Launde, Lincolnshire for the next six months after which they will reside in Canada.

They wish to extend their special thanks to the bride's parents for the fun wine and cheese party held on July 29, and the delightful wedding reception, also to Mrs. R. Schiller who baked the cake and to Mrs. Harke of Edmonton who decorated it so beautifully, to Mr. Bernie Cote for his charming toast to the bride, Mr. Dave Deeks, master of ceremonies and to their many friends and relatives who helped and shared in this memorable day.

♥♥♥

Robson — Pretty

An outdoor wedding was held in Beacon Hill Park, Victoria, B.C., on Saturday, June 30, 1979, when Teresa Lynn Pretty and Mark Peter Robson were united in marriage. Reverend David Smith officiated the late-afternoon ceremony. Tim Andrews played guitar and sang for the ceremony. The bride was given by her parents, Mr. and Mrs. Michael J. Pretty, Victoria, B.C., and the parents of the groom, Mr. and Mrs. Joe Robson, Abbotsford, B.C., gave their son. Maid of honour was Ms. Jane Breffitt, and bridesmaids were Arlene Keis, Kathy Le Reverend and Gayle Robson, sister of the groom. Ring-bearer was Dale Jackson and flower-girl was Teresa Jackson, god-daughter of the bride. Best man was Jerry De Jong and ushers were Peter Robson, Tom Turner and David Pretty, brother of the bride.

Following the ceremony, a dinner reception was held at the Union Centre. Al Mann, friend of the bride and groom played piano before dinner. Master of ceremonies was Mr. Phil Spencer, from Abbotsford, B.C. Toast to the bride was given by Mr. John Damgaard. The beautiful three-tier wedding cake was made by the bride's grandmother, Mrs. Dorothy Vater, Nanaimo, B.C., now since passed away.

Grandparents who attended the wedding were Mrs. Ann Robson, Mrs. Emily Philtz, both from Abbotsford, and Mr. and Mrs. Charles Vater, Nanaimo, B.C. Out-of-town relatives and friends came from Abbotsford, Portland, Nanaimo, Vancouver, Courtenay, Montreal and many other places throughout B.C.

The couple cruised the Gulf and San Juan Islands for a two-week honeymoon on the family boat.

Mark and Terry Robson will be living in Toronto for the next three years, where Mark is completing his studies at the Canadian Memorial Chiropractic College. After this time they hope to reside in the Victoria area.

♥♥♥

Van Schaik — Harrison

Reverend Father Jackson officiated at a double-ring ceremony in St. Patrick's Church, Oak Bay on June 30, 1979, at 4 p.m. when Katherine Marie, only daughter of Mr. and Mrs. Dave Harrison of CFB Cold Lake, exchanged vows with Adolf Nicholas Van Schaik, son of Mr. and Mrs. Adolf Van Schaik of Victoria.

Given in marriage by her father, the bride was radiant in a gown of organza over taffeta. The medieval neckline, sheer yoke and long sleeves were adorned with lace appliques. She carried a bouquet of pink roses, white carnations and baby mums. Dawn Purcell, maid of honour and Paula Smith, bridesmaid, wore matching pink gowns and picture hats. Junior bridesmaid, Kim Harrison, cousin of the bride, wore a floor-length pink eyelet gown, with pink flowers in her hair. Rod Smith was best man, ushers were Ted Van Schaik, brother of the groom and Joe Harrison, brother of the bride. The groom and his attendants wore matching burgundy suits.

A buffet dinner and dance was held at the Gordon Head Recreation Centre. Bert Harrison, uncle of the bride, proposed the toast to the bride and acted as master of ceremonies. For her going away outfit, the bride wore an off-white 3-piece suit and pink blouse, made by the groom's mother. Following a short trip to California, the couple will reside in Victoria.

♥♥♥

Hosgood — Allen

The lovely old church of Saint Michael and All Angels was the scene of a double-ring ceremony at 2 p.m. on June 30, 1979, when Nancy Diane, only daughter of Mr. and Mrs. Stanley Allen, became the bride of Christopher Philip Hosgood, only son of Dr. and Mrs. David Hosgood. Reverend William Hill officiated.

The bride, given in marriage by her father, was a vision of loveliness in her wedding gown of silk organza and chantilly lace. The lovely lace was featured on the stand-up collar and fitted bodice, appliques of lace flowers accented the bishop-style sleeves. The flowing skirt was edged with the same lace. A capulet of lace flowers and tiny pearls held a long cathedral-length veil of illusion tulle edged with matching chantilly lace. She carried a cascading bouquet of pale pink miniature carnations, white stephanotis and baby's breath.

The bride was attended by Lesley Lee, as maid of honour, and Alison Bashford and Linda Hosgood, the groom's sister, as bridesmaids. They wore identical floor-length gowns of shell pink dotted swiss with white lace accents. They carried bouquets of pink and white miniature carnations and baby's breath. In their hair they wore circlets of baby's breath.

The groom was attended by Douglas Anderson, of Vancouver, as best man, with Tom Allen, brother of the bride and John Hammond as ushers.

The wedding reception was held at the Oak Bay Beach Hotel. Mr. William Bashford proposed the toast to the bride. Telegrams were received from relatives in England, of both the bride and groom. Among the numerous out-of-town guests, were the groom's grandparents, Major and Mrs. Norman Dennis, from England and the bride's grandmother, Mrs. G. Wilson, from Vernon.

Following a honeymoon up-Island, the happy couple now reside in Victoria, but in September they will be leaving to live in England for the next two years.

♥♥♥

Payne — Newton

Reverend W. Van Druten officiated a lovely ceremony on Saturday, August 11, 1979 at 11 a.m. in Oak Bay United Church, when Jo-Ann Newton, daughter of Mr. and Mrs. R. Newton of Port Alberni and Alan George Payne, son of Mr. and Mrs. George Payne of Victoria exchanged wedding vows. Matron of Honour was Bernice Kempling, best man was Martin Blake. A reception followed at the Oak Bay Beach Hotel. The couple will reside at 916 Monterey Avenue.

♥♥♥

Barrett — Martin

Gordon United Church at Langford, B.C., was the scene of a double-ring ceremony at 5 p.m. on Saturday, June 9, 1979, when Sherrill Lynn, second daughter of Mr. and Mrs. Robert W. Martin of Merritt, B.C., married William Edward, only son of Mr. and Mrs. William E. Barrett of Victoria. Reverend Bell officiated the lovely ceremony.

The couple were given in marriage by their parents. The bride wore her mother's white satin wedding dress accented by large roses as a border trim cascading from mid-length to bottom of the two-foot train. The bride wore her mother's seed pearl crown and veil and the groom's mother's pearl necklace. Maid of honour, Ellie MacKenzie and bridesmaids, Sherrill's sisters Rosalie and Laurie, wore identical floral pastel dresses. The bride's bouquet held orange and yellow roses, white mums with a hint of baby's breath. The attendants carried yellow daisies, pink carnations and white mums. Daniel Syroid attended as best man and the ushers were Winston Spurr and Richard Martin.

The reception was held at the Westwind Motor Inn. The happy couple later left on a honeymoon touring B.C. and Alberta.

♥♥♥

Stipkàla — Kilgore

On Saturday, August 4, 1979, Cheryl Ann Kilgore, only daughter of Mr. and Mrs. John F. Kilgore of Barrie, Ontario, who came to Victoria for the happy occasion, exchanged wedding vows in a double-ring ceremony with Anthony Wallace Stipkala, son of Major (Ret.) and Mrs. A. P. Stipkala of Victoria.

The wedding took place at Cordova Bay United Church at 5 p.m., Reverend Frank Baldock officiating. Bride's matron was Barbara Stipkala, sister-in-law of the groom. Brian Elves attended as best man, with Randy Stipkala, brother of the groom and James Miller of Edmonton as ushers.

A reception followed at Holyrood House. Guests came from Ontario, Alberta, B.C. and California including the bride's grandmother, Mrs. D. McGugan from London, Ontario. Cheryl and Tony are residing in Calgary.

♥♥♥

Duchman — Densmore

Mr. and Mrs. James B. Densmore of Victoria are pleased to announce the marriage of their daughter, Naida Christine, to William John Duchman, son of Mrs. John Dale of Quesnel, B.C. and the late Mr. William F. Duchman of Victoria.

The wedding took place on July 13, 1979 at Quesnel.

♥♥♥

Shaw — Richardson

On August 11, 1979 at 2:30 p.m. in St. Mary's Church, Kerrisdale, by Reverend E. Eldridge, David Patrick Shaw, eldest son of Mr. and Mrs. Robert H. Shaw of Victoria, exchanged wedding vows with Wendy Alison, youngest daughter of Mr. and Mrs. J. Rhys Richardson, of Vancouver.

Anniversaries

Burwood — 50th

Mr. and Mrs. J. M. Burwood will celebrate their Golden Wedding Anniversary at an open house on Saturday, August 25, 1979, for family and friends at the home of their daughter, Jackie and son-in-law Howard Powell, 250 St. Charles Street, 2:00-6:00 p.m.

Kathleen and John were married in Lowestoft, England, on August 3, 1929, and emigrated to Victoria in 1956 where they have since resided. They also have two other daughters, Heather Keel of Brentwood Bay and Lillian Thurston of Seattle and four grandsons.

♥♥♥

Franklin — 50th

Mr. and Mrs. V. J. Franklin celebrated their Golden Wedding Anniversary on August 3, 1979.

They were married in Brading, Isle of Wight, England. Family and friends made the occasion a memorable one.

♥♥♥

Hennigan — 25th

Mr. and Mrs. R. Hennigan will be celebrating their 25th Wedding Anniversary in Saskatoon, Saskatchewan on August 6, 1979, with family and friends.

Ruby and Bob were married in Saskatoon, August 28, 1954, in Mayfair United Church. They spent most of their life in Saskatoon and in 1972 moved to Victoria where they are now residing.

Rates for publication of Wedding, Engagements and Anniversary notices with or without pictures, available on request from the Advertising Department. (Special forms to assist you in writing copy also available). Copy for weekend editions should be in the Victoria Press office no later than 5 p.m. the Wednesday prior to publication date.

BUSINESS OFFICE OPEN
8 a.m. to 5:30 p.m., Monday to Friday
(Closed Saturday and Sunday)

386-2121
Monday through Friday 8 a.m. to 6 p.m.
Saturday 8 a.m. to 5:30 p.m.

CLASSIFIED ADVERTISING

Vancouver Island's Largest Shopping Centre in Print

386-2121
Monday through Friday 8 a.m. to 6 p.m.
Saturday 8 a.m. to 5:30 p.m.

CLASSIFIED ADVERTISING RATES

All rates quoted are for insertion in both the Daily Colonist and Victoria Times.

SPECIAL PRIVATE PARTY WORD RATES
10 word minimum
1 or 2 days
14c per word per day
3 to 5 consecutive days
11.50c per word per day
6 consecutive days or more
9.50c per word per day

Real estate, mobile home, rental, clubs, organizations and business advertising does not qualify for these rates.

GENERAL WORD RATES
10 word minimum
1 or 2 days
18c per word per day
3 to 5 consecutive days
14.50c per word per day
6 or more consecutive days
12.50c per word per day

SEMI-DISPLAY LOCAL RATES
Any advertisement which varies from 6 pt. regular classified style shall be considered semi-display.
14 agate lines per column inch.
1 or 2 days
65c per agate line per day
3 to 5 consecutive days
58.50c per agate line per day
6 or more consecutive days
52c per agate line per day

NATIONAL AND OUT OF PROVINCE RATE
Regular Classified 19c per word.
Semi-Display 75c per agate line.
14 agate lines per column inch.

BIRTH NOTICES
Up to 30 words $3.75
Each additional word 14c

DEATH NOTICES, MEMORIAL NOTICES AND CARDS OF THANKS
56c per count line per day
3 consecutive days
48.50c per count line per day

PRIVATE BOX NUMBERS
$3.25 except Help Wanted Advertisement, $5.00 which includes a Position Filled Advertisement.

Contract rates for local businesses available on request.

DUNCAN OFFICE

Advertising, Circulation, Editorial and General Information.
746-6181.
109 Ingram St. V9L 1N8

TERMS OF PUBLICATION

F.P. Publications (Western) Limited shall not be liable for non-insertion of any advertisement beyond the amount paid for such advertisement.

In the event of error occuring the liability of F.P. Publications (Western) Limited shall not exceed the charge for the space actually occupied by the item in question.

All claims of error in publication shall be made within 12 hours thereafter and if not made shall not be considered. No claim will be allowed for more than one incorrect insertion not for errors not affecting the value of advertisement.

All estimates of cost are approximate. Advertisers will be charged with space actually used.

All advertising copy will be subject to the approval of the Victoria Press, who reserve the right in its sole discretion to classify, reject or insert copy furnished.

All advertisements must comply with the British Columbia Human Rights Act. This act states no advertisement may state or imply a preference, limitation or specification on the basis of an applicant's race, religion, colour, marital status, ancestry, place of origin, age; or sex (unless the matter relates to the maintenance of public decency AND prior approval has been obtained through the Human Rights Branch).

While every endeavor will be made to forward replies to box numbers to the advertiser as soon as possible, we accept no liability in respect of loss or damage alleged to arise through either failure or delay in forwarding such replies, however caused, whether by negligence or otherwise.

NOTICE OF COPYRIGHT

Full complete and sole copyright in any advertisement produced by F.P. Publications (Western) Limited is vested in and belongs to F.P. Publications (Western) Limited, provided, however, that copyright IN THAT PART AND THAT PART ONLY of any such advertisement consisting of illustrations, borders, signatures or similar components which is, or are, supplied to Victoria press by the advertiser in the form of reproduction proofs, veloxes, engravings, etc., and incorporated in said advertisement shall remain in and belong to the advertiser.

CIRCULATION INFORMATION

The Daily Colonist 383-4111
Victoria Times 382-3131

Wherever carrier service is maintained, $4.50 per month.

By mail — Vancouver Island and Gulf Islands, $7.00 per month, $20.00 per 3 months, $40.00 per 6 months, $80.00 per year. Rest of Canada, $8.00 per month, $22.50 per 3 months, $45.00 per 6 months, $90.00 per year.

Outside Canada, $20.00 per month, $240 per year.

BY MAIL
Saturday Times Only
Sunday Colonist Only
Canada 60 cents per copy, $30.00 per year.
Outside Canada, $1.10 per copy, $55.00 per year.

The Daily Colonist Second Class mail registration No. 0516.
Victoria Times Second Class mail registration No. 0625.

ISLAND REPRESENTATIVES
Duncan, Chemainus—
Mr. HILTON HOLT 746-6181
Nanaimo 753-2766
Lake Cowichan 749-6206

CLASSIFICATION INDEX

VITAL STATISTICS
1 Births
8 Cards of Thanks
308 Cards of Thanks
305 Deaths and Funerals
312 Florists
310 Funeral Directors
309 In Memoriams
313 Miscellaneous
311 Monuments

NOTICES
14 Announcements
16 Catering, Banquets and Reception Rooms
15 Coming Events and Meetings
20 Lost and Found
18 Places to Visit
17 Restaurants

EMPLOYMENT
28 Employment Service
21 Help Wanted—General
22 Office Help
26 Part Time—Temporary Help
24 Sales Persons and Agents
30 Situations Wanted
23 Skilled Trades
25 Teachers

BUSINESS SERVICES
36 Services Directory

PERSONAL SERVICES
33 Bands, Musicians and Orchestras
40 Business Personals
43 Dancing
42 Education
41 Legal Services
71 Music Teachers
39 Personals
34 Pre-Recorded Music
32 Trade Schools
38 Travel

MERCHANDISING
83 Aircraft
117 Antiques and Arts
78 Bicycles
80 Boats and Marine
65 Building Supplies
93 Cameras, Supplies and Photo Finishing
127 Chicks, Poultry, hatching Eggs, Supplies
101 Children's Miscellaneous
116 Coins and Stamps
135 Farm Implements
60 Fuel
97 Furniture
105 Garage Sales
120 Garden Supplies
99 Groceries, Meats and Produce
130 Heavy Equipment and Machinery
128 Livestock, Supplies and Events
100 Miscellaneous for Sale
103 Miscellaneous Wanted
109 Miscellaneous to Rent
77 Motorcycles
70 Musical Instruments
125 Pets and Supplies
96 Ranges, Stoves and Furnaces
92 Sporting Goods
81 Sailboats
115 Swaps
63 Timber
98 TV, Stereo, Radio Sales and Service
112 Wanted to Rent, Miscellaneous

AUTOMOTIVE
155 Automobile Financing and Insurance
164 Auto Body and Painting
168 Campers, Trailers and Motor Homes
166 Cars and Trucks Wanted
150 Cars for Sale
148 Lease Vehicles
149 New Car Directory
160 Parts, Accessories and Service
151 Sports, Import Cars
158 Tires
154 Trucks, Buses and Vans
156 U-Drive and Auto Washing

ACCOMMODATION
185 Convalescent and Rest Homes
175 Hotels
178 Summer Homes, Cottages and Resorts
181 Tourist Accommodation

RENTAL
201 Apartments to Rent, Furnished
200 Apartments to Rent, Unfurnished
203 Apartments Wanted
206 Duplexes to Rent
207 Duplexes Wanted to Rent
202 Furniture to Rent
215 Halls, Warehouses, Stores and Offices to Rent
197 Housekeeping Rooms to Rent
199 Housekeeping Rooms Wanted
211 Houses to Rent, Furnished
210 Houses to Rent, Unfurnished
212 Houses Wanted to Rent
190 Room and Board
191 Room and Board Wanted
193 Rooms to Rent
194 Rooms Wanted
204 Shared Accommodations

FINANCIAL
155 Automobile Financing and Insurance
233 Mortgage Loans and Insurance
234 Mortgages for Sale
230 Personal Loans and Insurance
235 Wanted to Borrow

REAL ESTATE
280 Acreage for Sale and Wanted
240 Business Opportunities
241 Business Opportunities Wanted
247 Commercial or Industrial Properties
258 Condominiums
253 Country Homes and Properties
270 Exchange Real Estate
290 Farms for Sale and Wanted
263 Garages for Sale, Rent, Wanted
293 Gulf Island Properties
250 Houses for Sale
265 Houses Wanted to Buy
295 Listings Cancelled
268 Listings Wanted
271 Lots for Sale
294 Mainland and Out-of-Province Properties
169 Mobile Homes and Parks
273 Property for Sale
274 Property Wanted
244 Revenue Property
245 Revenue Properties Wanted
259 Townhouses
285 Up-Island Properties
256 Waterfront Properties

1 BIRTHS

CHAPMAN — Born to Bob and Angela (nee Coventry) at the Royal Columbian Hospital, New Westminster, on August 2, 1979, a son, Lloyd Steven. A brother for Susan. Second grandchild for Mr. and Mrs. Gerald Coventry, Clearbrook, B.C. and a grandson for Mrs. N. Chapman, Chilliwack, B.C.

FOURNIER — Born to Ron and Darlene (nee Cowper) on August 8, 1979, at Victoria General Hospital, a girl, Shannon Danielle, 8—lbs. 6—ozs. Thanks to Dr. Stratton, Dr. Dickson and Maternity Staff.

LOUIE — Born to Glen H. and Jennifer, a girl, Anika Shui, 6 lbs., 7 ozs., on August 7, 1979, thanks to Dr. P. K. Johnston and staff at Royal Jubilee Hospital.

TRUEMAN — Born to Keith and Diana (nee Lokken), a boy, Andrew Kyle Lokken, 5 lbs. 7 ozs., on July 31, 1979. Proud grandparents are Dr. and Mrs. Erwin Lokken of Victoria and Mr. and Mrs. Albert Trueman of Calgary. Thanks to Drs. Ken Davidson, Gough, and Jagois and the wonderful maternity staff at Royal Jubilee Hospital.

WOODS — Guy and Jamie and son Tony are pleased to announce the arrival of their long-awaited-for daughter and sister, Brandi Deseiria Emily Johanna, born on July 29, 1979, at Victoria General Hospital. Proud grandparents are: Torrey and Emily Woods and Doug and Irene Knadle.—Thank you John Kelly, Dr. Anderson, Dr. Winsby and maternity staff.

8 CARDS OF THANKS

Mr. and Mrs. Thomas Affleck wish to thank their many friends and neighbours who gathered to congratulate them on the occassion of their 50th Wedding Anniversary. They sincerely appreciate the many good wishes and kindness which made the anniversary a happy event.

14 ANNOUNCEMENTS

MEMORIAL SOCIETY OF B.C.
Victoria Branch
Rm 519 — 620 View Street
9 a.m.-2 p.m. Mon. to Fri.
(Closed Wednesdays during August)
For Pre-planning simple, dignified funeral rites PHONE 385-5214 for free brochure "Its Your Funeral".

ROYAL OAK LIONS MARCHing Drum and Drill Corps. Starting beginners September. Instructor, 479-1077.

COUGARS BOOSTER CLUB Interested? Write #411—885 Dunsmuir Rd or phone 382-3543 for more information.

REGISTRATION FOR GYMnastics. Phone 386-0611 or 474-2904

15 COMING EVENTS AND MEETINGS

EVENING OPTIMIST BINGO
Monday- Curling Rink
Quadra St.
EARLY BIRD
6:45pm. $60-$75
REGULAR GAMES
7:15pm $50-$300
EXTRA GAMES
$60-$75
TRANSPORTATION TO TOWN
Help Us Help Youth

PUBLIC AUCTION
EVERY SAT 1 PM
TAKING CONSIGNMENTS NOW FOR THIS AUCTION
Household furniture, gardening and farm equipment, boats, cars, Rec. vehicles, trucks, motorcycles, chain saws, canoes, etc. Call Frank or Wayne, 478-6293 or Jim, 384-1250. Hours Mon-Thurs 9-6, Fri 9-9, Sat all day, Sun closed
HAPPY VALLEY AUCTION CENTRE
3504 HAPPY VALLEY RD.

BINGO
SAT. AUG. 18
OAP Hall, 1600 Gov't St
VICTORIA CENTRAL LIONS
20 REGULAR GAMES
No Games Less Than $25
5 Extra Games
Early Birds 6:45 p.m.

ARTILLERY REUNION
On 25 August 1979 at 8:00 p.m. in the officers' and Sgts' messes at the Bay Street Armoury. On the 40th anniversary of the 5th (B.C.) Coast regt. RCA manning the coastal defence guns during world War 2. All former members of the Fifth are invited.

ATHLETICS GIANT BINGO
WEDNESDAY, AUG. 29
Victoria Curling Club
Early Birds 6:45 p.m.

VICTORIA SINGLES HAPPENing Dance, See ad under Personal Column.

16 CATERING, BANQUETS and RECEPTION RMS

GARCIA'S
Mexican and International Cuisine
104-1551 CEDAR HILL X RD.
(in the Cedar Hill Mall)
Planning an Office Party Banquet or Special Function?
Call us at 477-7744
Banquet Facilities
For up to 100
ample covered parking

GEORGE'S BAVARIAN BANQUET FACILITIES
1021 Pandora 383-7121
INTERNATIONAL CUISINE
3 DINING ROOMS AVAILABLE
SMALL OR LARGE PARTIES
Up to 150 Seating Capacity
ENTERTAINMENT AVAILABLE ON REQUEST

BLACK PRINCE CATERING
*Weddings *Banquets *Parties
"Roof Top Receptions" 388-4488

20 LOST and FOUND

LOST: JULY 16, 1:00 P.M., B.C. Ferry, Victoria side. Black (cat with light trace of white under chin and between back legs). Spayed female cat, white flea collar and black collar called Natasha. Reward offered. Call 478-7837.

TO THE MANY KIND CONcerned people, we are happy to announce that "Sua" our siamese pet is safely home again. The Clarks.

LOST CALICO CAT WITH YELlow collar and blue harness in the vicinity of Bay/Richmond. If found phone 595-8222. Reward offered.

LOST: HAPPY VALLEY, Walfred area, 1 year old male grey tabby cat. (Sparky). 478-7094.

LOST: LITTLE MALE GREY kitten, 10 weeks old. Silvery chin and paws. Glen Lake-Sooke Road area. 478-2241

LOST: BLACK LAB/NEWFY cross, downtown area, brown collar, answers to "Rebel", has bushy tail and beard. 477-1331.

LOST BLACK MALE CAT, ONE year old in Fairfield area. He is a child's pet and reward is offered. 384-9825

LOST-WHITE TOP OF COLEman air conditioner from a van, near Royal Oak on Pat Bay Hwy. Reward. 652-1478.

LOST-SMALL FEMALE WHITE kitten, Gorge area, missing since Aug. 13th, very much missed. Please phone 385-7997.

FOUND GERMAN SHEPHARD cross, female, very gentle nature. 411 Spartan rd. Prospect Lake area. 479-7975

LOST-APRICOT AND WHITE pup, long wavy hair, answers to the name "Shamrock or Shamy", 5 months. 478-4910.

FOUND-HOMEMADE RAFT ON 2 large foam blocks, paddle and cross paddle with 2 foam blocks. 656-7183.

LOST: ON AUGUST 14TH ON Cadboro Bay Rd, brand new pair of white nurses shoes. Reward offered. 477-5714

LOST TAN MALE KITTEN with white bib, Kenneth St area. Reward for any information leading to the capture of "Puddin". 479-9972.

LOST IN LAST 6 MONTHS, ruby ring, 1 stone out; Brooches, Marquisette, coral center stone; Ablone shell, leaf design. 382-3958.

LOST: COPPER CAT, JAMES Bay area at Park. Small reward. 385-7770

LOST BIG ORANGE NEUtered male cat, Cedar Hill area. 595-7219.

LOST: SMALL FUZZY MALE cat, multi coloured, gentle, Swan Lake. 382-9105.

FOUND SMALL WHITE MALE puppy-Samoyed? Near Old Island Hwy.-Knollwood Rd. 479-6340.

LOST: 5 FREE B.C. SHARES ON Doncaster near Hillside Mall August 13th. 595-3791.

LOST: BRIDLE, SPLIT REINS, View Royal area, reward. 479-0619.

LOST: ORANGE MALE TOM cat in Brentwood area, reward. 652-9947.

LOST UNIQUE GOLD LINK bracelet, downtown. $100 reward. 384-2708 after 6.

FOUND: GOLD NECK CHAIN with unusual pendant in Sears parking lot. 384-3244.

FOUND: LARGE BLACK MALE labrador, vicinity Tolmie and Rutledge. 385-8529.

LOST: AUGUST 8TH, 7-9PM. Top from motorcycle saddlebag. 592-9157 after 4pm

LOST: FEMALE ORANGE CAT, vicinity Tattersal and Darwin area. 384-6806.

LOST: GREY AND BLACK stripped female cat, white front and paws. Reward. 385-0706

LOST: MALE GREY AND white kitten, North Ridge area. 479-7738

GOLD RING FOUND JULY 27TH in washroom at Shorts Restaurant. 388-7333.

LOST-PAIR PRESCRIPTION glasses, vicinity of Johnson and Blanshard, reward. 598-5023.

LOST: SHEPHERD LAB CROSS, male, 1 year, 592-3272.

FOUND: TACKLE BOX AND fishing gear. 383-6160.

LOST: TWO SMALL WHITE poodles, Burnside area. 385-9139.

21 HELP WANTED GENERAL

ADVERTISEMENTS IN THIS CLASSIFICATION MUST COMPLY WITH THE BRITISH COLUMBIA HUMAN RIGHTS ACT

PROVINCE OF BRITISH COLUMBIA EMPLOYMENT OPPORTUNITIES

NUTRITIONIST — Half-Time
$763.50-$891
Competition 79:2035

For the MINISTRY OF HEALTH, current vacancy is in KAMLOOPS, however competition will also establish an eligibility list of qualified candidates for future vacancies throughout B.C. To implement a nutrition program by providing consultation and inspection service of Community Care Facilities, providing Long Term Care; including direct consultation service to all facilities with less than 50 residents; and provide follow up therapeutic diet counselling for Home Care patients under Long Term Care program. Requires degree majoring in nutrition/dietetics and approved internship; preferably master's degree in community nutrition/related field; two years' related experience. Return applications to VICTORIA (address below).

NURSES
$1,429-$1,683
Competition 79:2019

The Alcohol and Drug Commission, Residential Treatment Centre for drug dependent people has several vacancies at BRANNAN LAKE, NANAIMO, for regular and on-call staff. Duties include nursing care and supervision of clients within the detoxification unit. Applicants should have one year of nursing experience and be eligible for registration in RNABC/RPNABC. Interested applicants should contact Mr. R. O'Brien in Nanaimo at 758-5211. Return applications to VANCOUVER (address below).

Canadian citizens are given preference.
Obtain applications from the Public Service Commission, 544 Michigan Street, Victoria, V8V 1S3 or 800 Hornby Street, Vancouver, V6Z 2C5 and return as directed above by August 29, 1979.

A WELL-ESTABLISHED RETail jewellery chain is seeking experienced store managers for various locations throughout B.C. We also offer excellent advancement opportunities for management trainees. Please send written resume to Victoria Press Box 40.

INTERESTING POSITION FOR live—in help. Intelligent and socially outgoing physically handicapped woman requires energetic full time helper companion. Must have driver's license and be capable of some lifting. Experience not necessary. Room and board plus salary. 383-7837.

EXPERIENCED CARETAKER MANAGERS REQUIRED IN THE NEAR FUTURE FOR SEVERAL MEDIUM SIZED BLOCKS. FOR INTERVIEW APPOINTMENT PHONE 388-7923 9-12. GOODWYN MANAGEMENT.

21 HELP WANTED GENERAL

ADVERTISEMENTS IN THIS CLASSIFICATION MUST COMPLY WITH THE BRITISH COLUMBIA HUMAN RIGHTS ACT

UNIVERSITY OF VICTORIA
Department of Chemistry

Applications are invited to fill the following positions in the Department of Chemistry effective 1 September, 1979:

LABORATORY INSTRUCTORS: To perform the duties of Laboratory Instructor in undergraduate laboratories, and other related tasks. Minimum qualifications: B.Sc. degree.

RESEARCH ASSISTANTS: To perform the duties of Research Assistant in research projects in the field of Organic Chemistry. Minimum qualification: M.Sc. or B.Sc. degree with suitable experience.

LABORATORY INSTRUMENT OPERATOR: To be employed part-time in the operation of instruments associated with micro analysis and mass spectroscopy. Minimum qualification: Community College graduation with suitable experience or B.Sc.

Salary for all positions — dependent upon qualifications and experience, e.g. Bachelor's degree or equivalent qualification $1060 per month for full time employment.

Apply in writing or by telephone to: Dr. Alexander McAuley, Chairman, Dept. of Chemistry, University of Victoria, P.O. Box 1700, Victoria, B.C. V8W 2Y2, telephone 477-6911 extension 4448.

Closing date — August 24, 1979.

RECREATION Oak Bay

Teamwork is the goal behind the delivery of leisure services in this attractive Community of Oak Bay, and to this end we invite outstanding people to apply for the position of:

AQUATIC PROGRAMMER

Under the direction of the Aquatic Co-ordinator, the Programmer will assist in training and supervising staff; in planning, developing and implementing new programs; and in providing leadership and guidance with the day to day activities of the Aquatics department.
QUALIFICATIONS:
A comprehensive knowledge of aquatics, an ability to relate effectively to people of all ages, and a sincere commitment to serve the public. University and/or College graduation in recreation or physical education, leadership in an aquatic setting and knowledge of first-aid.
SALARY:
$1,031. per monther (1978) plus Municipal Fringe Benefits.
Complete resume and/or application to be submitted by 4:30 pm, Friday, August 24h, 1979 to:
Debbie Lubinich
Personnel
Oak Bay Parks & Recreation
1975 Bee St
Victoria, B.C.
V8R 5E6

RESEARCH ASSISTANT for the CAPITAL REGIONAL DISTRICT PLANNING DEPARTMENT Victoria, B.C.

Salary: $1396-$1683 per month

Duties will include research and preparation of technical background reports on regional scale issues, including defining the problems, developing research design, conduction applied research and quantitative analysis of social and economic planning issues to assit in the development of a computerized data base for current and future planning needs, to assemble and code data.

The successful applicant will be eligible to a wide range of employee benefits as provided in the Union Agreement.

Qualifications: degree in regional planning with a background in economics, computer science, public administration or finance; demonstrated knowledge of data base systems and utilization of statistical packages like SPSS plus proven ability and interest in applied research. Candidates with a suitable combination of education and experience will also be considered.

Applications will be receive by the Employment Officer, Capital Regional District, P.O. Drawer 1000, Victoria, B.C. V8W 2S6 until Friday, August 24, 1979.

the Bay

Supervisor Gourmet & Delicatessen Shop

We are looking for an alert individual to supervise a new operation in the Victoria Bay.

The successful applicant will have the following qualifications:

-minimum Gr 12 education
-thorough knowledge Gourmet and Delicatessen Food products
-a proven ability to handle people
-a pleasant outgoing personality

This position is full time (37½ hours per week) Company benefits offered.

Applications will be accepted August 20th and 21st between 10 and 3 pm in the Personnel Office on the Fourth Floor.

RESTAURANT STAFF
Gallagher's is opening in Victoria. We are looking for a few exceptional employees who would like to join a young minded, top level theme restaurant company.
Openings are currently available for experienced wait-persons, assistant chef, cooks, bus people, bartenders, hostesses, hosts. Night janitor.
All positions offer excellent working conditions. If you are truely interested in upgrading yourself and have what it takes to work for the best, then please pickup an application at the Canada Employment Centre, 810 Fort, St., Monday and Tuesday.

RESIDENT MANAGER
We require an experienced husband/wife team for management of a large townhouse project in Victoria. Renumeration is commensurate with responsibility of position. Applicants should submit full details of qualifcations and previous experience to Victoria Press Box 47

21 HELP WANTED GENERAL

ADVERTISEMENTS IN THIS CLASSIFICATION MUST COMPLY WITH THE BRITISH COLUMBIA HUMAN RIGHTS ACT

Train For Retail Management. We'll Pay You While You Do!

Retail Management is an exciting, rewarding growth-career. Zeller's, one of Canada's fastest growing retail store organizations will give you superb on-the-job training for a future management position.

Zellers operates more than 150 stores, coast to coast, throughout the country. We are constantly expanding and in need of trained, transferable people to assume the management responsibilities.

THE OBJECTIVE OF OUR TRAINING PROGRAM IS TO DEVELOP EXPERT STORE MANAGERS. It is a diversified program that focuses on all aspects of retailing and merchandising. Intensive on-the-job training is combined with practical seminars, conferences and special project assignments.

HELP YOURSELF! STORE MANAGERS CAN MAKE UP TO $35,000 PER ANNUM, OR MORE. Consider the exciting prospects of a career with Zellers. If you are a high school graduate with some retail experience, or a recent college graduate in Business Administration, send us your detailed resume. It will receive our immediate confidential consideration.

ZELLERS
1610 HILLSIDE AVE.
VICTORIA, B.C.

SECRETARIAL/CLERICAL

PERMANENT PART-TIME $5.00-$6.00/Hr.
Be in charge of this small sales office from 1-5 p.m. daily, 5 days a week. You will be responsible for telephones, assisting customers with their orders and co-ordinating the servicing with the busy sales team. All of the necessary typing and other related office procedures will also be your duties. If you have rusty shorthand, here might be your opportunity to bring it up to par. This position is ideal for a person re-entering the work force and will work into full time employment.

FRONT DESK/BOOKKEEPER $10,000-$12,000/annum
Do you enjoy public contact but want to retain your bookkeeping/accounting skills? Learn a variety of duties involving direct contact with customers, stock control and bookkeeping functions while earning the opportunity to train as a manager's assistant. For the right candidate a possible bonus system could be made available. Full benefits including optional dental plan. 2 years experience a minimal requirement.

ACCOUNTING CLERK $700-$1000
Here's a chance to learn the investment business. If you are taking a CGA course, data processing course and have trust/banking experience, the salary range will be adjusted upwards. Telex experience and accurate typing an asset. The duties will initially include registration of certificates and general accounting office routines involving bank balances, outstanding accounts etc. By January you will have earned the opportunity to be promoted to the assistant account position.

ON CALL ASSISTANT — $5.00/HR.
Learn the temporary placement business by being a back-up to the service and assignment co-ordinator. The routines and assistance you give will later afford you the chance to qualify as a full-time staff member. Earn while you learn. Mathematical aptitude and pleasant personality a must. 1 years office experience also a minimum requirement.

PROFESSIONAL DIVISION
These positions are available now — for details see the career sections of the Victoria Times, Sat. August 18 and the Daily Colonist, August 19.

LEGAL BOOKKEEPER — $1000-$1200/mo
RETAIL MANAGEMENT — $15,000/yr.
ACCOUNTANT — 2nd level or more CGA — $1000-$1400/mo.
BRANCH ACCOUNTANT — Trust Company — $1100-$1500/mo.
LEGAL ASSISTANT — $1000-$1400/mo.
MORTGAGE MANAGER — Salary negotiable.
EXECUTIVE SECRETARIES — 2 positions — Up to $1200/mo.

CALL PENNY ROHDE
or
LINDA HILDEBRAND
385-3425
502, 1175 Douglas Street
Drake Personnel
a division of Drake International Inc.

COLWOOD-MATURE HOUSEkeeper starting September for 1 pre schooler, 2 school children, Monday-Friday, 8:15-5:15. 478-0754 for interviews.

21 HELP WANTED GENERAL

ADVERTISEMENTS IN THIS CLASSIFICATION MUST COMPLY WITH THE BRITISH COLUMBIA HUMAN RIGHTS ACT

EATONS DISPLAY

Written applications are now being accepted for a full-time position in our Visual Presentation Dept. Only those people who are fully experienced in creating and constructing store displays will be considered. Many of the duties of the successful applicant will be assisting in remodelling some of our departments to meet our major renovation plans. Excellent staff benefits and salary offered.

WRITE TO:
D. DAY
PERSONNEL MANAGER
1150 DOUGLAS
V8W 2C8

SCHOOL DISTRICT NO. 65 (Cowichan)
Written applications are invited for the following vacancy:
JANITOR/ENGINEER
Cowichan Sr. Secondary School
The current wage rate for this position is $8.10 per hour, increasing to $8.70 on 80/01/01. Applicants must possess a valid Call "B" Sationary Heating Operator's Certificate or better. The person apointed will work a continuous night-shift except during school vacation periods. A night shit premium of 25¢ per hour is paid and an extensive benefit package is available.
Application forms may be obtained from the Distric Maintenance Office, 2557 Beverly Street, Duncan, B.C. V9L 2X3. These are to be completed in full, and accompanied by the applicant's Operator's Certificate, are to be in the hands of the Works Superintendent not later than Friday, September 7th, 1979.

British Columbia Cement Co. Ltd.
Has Openings For The Following Positions At Their Bamberton Plant Located Near Mill Bay, BC
Two Production Shift Foremen
One of these positions requires a 3rd Class Stationary Engineers Ticket. Both individuals should possess a strong mechanical background possibly professional status. We are looking for production oriented, mature, responsible people with a proven work background. Cement or mining experience would be an asset. Attractive salaries and good fringe benefits. Please send resume or phone for appointment to R. Sawka, 383-9622 from Victoria, from Cobble Hill-Duncan area, 743-5511.

saanich peninsula savings credit union

TELLERS
We require people with friendly outgoing personalities, that enjoy dealing with the public. Teller experience preferred. Apply Attention R Demico, 3960 Quadra St. 479-1617

GARDENER/GROUNDS PERSON
On a steady part-time basis (6 hours per week), Monday-Friday is required by a private boys school. The work entails maintaining, weeding, and cultivating the flower beds around the school property. Wages $5.00 per hour plus. This position is ideal for a retired or semi-retired person. Only applicants with gardening knowledge need apply. Mail resume to: The Bursor-Glenlyon School, 1701 Beach Drive, Victoria BC V8R 6H9. No phone calls please.

GRASSIE'S
Due to our rapid expansion programme, and consequent internal promotions, vacancies have occurred within our company at all senior levels. We are seeking store managers thoroughly experienced in the retail jewellery trade: assistant managers: management trainees and senior sales persons. The successful applicants will have an in-depth understanding of fine jewellery, an outgoing personality and a well-groomed appearance. Please contact our Personnel Dept. at 685-2271. Out of town call collect.

CARETAKER COUPLE
to manage 90 suite residential highrise located in Burnaby. The duties will include housekeeping, light repair and maintenance, rent collections, etc. This position will suite a retired or semi retired couple preferably with previous experience in building maintenance. Must be able to deal with people.
This position will be available September 1st, 1979. It is a full time position.
Please appy at North Pacific Land Ltd. M8-355 Burrard St, Vancouver, B.C. V6C 2G6. 687-2696

HOMEMAKERS OR N.A.'s
Participate in HOME HEALTH CARE programmes for the elderly or families in crisis. Day work or live-in positions throughout Greater Victoria and Sidney. Applicants must have good references, relevant exp., real desire to help, good manner & grooming

We offer competative wages and fringe benefits, professional training and nursing supervision.
MEDOX 388-7388

THE ART GALLERY OF Greater Victoria requires a curator of contemporary Art. Applicant must have considerable museum experience and familiarity with Canadian and International Art of 19th and 20th Century. The curator will be responsible for all aspects of planning, budgeting, researching and installing the exhibitions in the gallery's Contemporary program. Position available September 1, 1979. Salary commensurate to qualifications and experience. Please submit a full resume to: The Director, Art Gallery of Greater Victoria, 1040 Moss St, Victoria, B.C. V8V4P1

OFFICE MANAGER
West Coast Savings Credit Union is seeking a mature person to act as office manager in their head office. Reporting to the Chief Financial Accountant, the successful candidate will be responsible for a variety of accounting and administrative functions including the supervision of accounting, stenographic and reception staff. Credit Union or banking experience, proven supervisory skills and 2-3 yrs. of formal accounting training are preferred attributes. Submit written resumes to: Martin Shore, Chief Financial Accountant, 1005 Cook St. Victoria.

RESIDENT MANAGER
Required for medium-sized waterfront Apt. The successful applicants will be a mature couple capable of taking complete charge of the day-to-day operation of the building. Duties will include interviewing potential new tenants, collection of rents, cleaning, minor maintenance and care of grounds. Ensuite painting when required will bring extra renumeration. Reply in own handwriting with full particulars to, Victoria Press Box 21.

21 HELP WANTED GENERAL

ADVERTISEMENTS IN THIS CLASSIFICATION MUST COMPLY WITH THE BRITISH COLUMBIA HUMAN RIGHTS ACT

75 JOBS NOW
Apply in person only - This is a local radio station sponsored programme to create job training experience. Some phone work, office staffing, and statistic keeping. No previous experience required - we train - salaried positions. Only good voice and reading capability considered. Applications taken from 9am til 4pm at 4th floor only, 1815 Blanshard St. Capital House.

CUT ABOVE
UNISEX HAIRSTYLIST
Now under new management has opening for qualified hairstylists. Guaranteed wage. High commission. Large clientel waiting. For good hours and pleasant working conditions phone 388-4440 or apply in person, Cut Above Hairstylists, Market Sq. 560 Johnson St.

YOUTH WORKER
Community agency requires innovative, self directed and warm individual, adept at assessment referral and counselling treatment to work with youth ages 12-19 and their families. Salary $900 per month. Closing date Friday, August 31st. Send resume to David Raithby Co-Ordinator, A.I.D. Society, 361 Vancouver Ave, Nanaimo, B.C., 753-4317.

WAREHOUSE POSITION
Available immediately from wholesale distributor. Must have previous experience in shipping, receiving and filling customer orders. Desired person should be able to work with a minimum of supervision, and be a self starter. Apply in writing, stating work record, references, etc, to Victoria Press Box 33

OCCUPATIONAL THERAPIST for psyciatric daycare programme (20 patients) and for the 23 bed in-patient unit. Required to have previous experience with group theraphy. Must be able to register with CAOT. HSA aggreement-Grade II-rate $1437 to $1724. Immediate vacancy. Send resume: to Personel Director, Royal Inland Hospital, 311 Columbia St, Kamloops BC, V2C 2T1.

EMPLOYMENT OPPORTUNITY
Work full or part time dayshifts, advancement opportunity for full time people, or fill in your day with a 4 or 6 hour shift.
Enjoy meeting people and learning new jobs? Apply in person, McDonalds Restaurant, 3465 Saanich Road.

COOK FOR 28 ELDERLY Ladies in nonprofit residence, Sunday to thursday 7:30am to 4pm. Responsible to prepare 3 homestyle meals per day. Knowledge of menu planning, therapeutic diets, stocking and ordering supplies necessary. References. Salary $4.50 per hour for first month, raised to $5 per hour following. Starting Saturday Sept. 1st. Phone 382-3054 or 595-6521.

FAMOUS CHARLIE'S FAMILY Restaurant. 1871 Fort St. We are now taking applications for permanent full and part time fall staff, to work shifts between 7 am-11:30 pm. Cooks, waiter/waitresses, and an evening dishwasher are required. Successful applicants will be personable and neat. Apply in person to 1871 Fort St.

PACIFIC SEAFOODS IS IN need of app. 70 people for seafood packaging. Persons applying should have good hand dexterity and be conscience of personal hygiene. The job is well suited for both male and female. Applicants may apply Mon. and Tues. Aug. 20th and 21st between 9-4 pm. at the Employment Center at 2653 Douglas St.

WORK AT HOME
You can earn money stuffing envelopes, in your spare time. Choose your own hours. No experience necessary. For details, send stamp and inquiry letter to 77 Parkwoods Village Drive, Suite 304, Don Mills Ontario, M3A 2Y2

LPN FOR DAY SHIFT, 4 DAYS per week including weekends, permanent part time starting September 1, for senior citizen's residence. Reply in own handwriting giving all particulars, include telephone number so interview can be arranged and salary discussed, to Victoria Press Box 887.

CAL VAN AUTO SUPPLY AND Repair Centre seeks one partsman/salesman. Must be kind of a "car nut" who knows high performance and understands things automotive. Must be friendly and have good personality. Experience desirable but not necesary. Permanent position. Apply in person.

6 GREAT JOBS IMMEDIATELY
For six good people full and part time positions in local branch of National concern. No Experience necessary as we will train successful applicants. Car required. For interview appointment only. Please call 388-7325.

DUNCAN
Required: Experienced Building Managers for 125 suite apartment complex in Duncan. Salary $1,200.00 per month. Please send resume to: Mrs. J. Brown, J. H. Whittome & Co., Ltd., 68 Station Street, Duncan, B.C., V9l 1M5.

LADIES WEAR
Top fashion store has opening for a sales person with a minimum of five years experience. If you are above average contact Victoria Press Box 20.

TELEPHONE PERSONALITY
Public Relations Department of European Health Spa requires a bright, cheerful Telephone Appointment Clerk for soliciting. Must be mature, capable and experienced. Sales and commission. Phone for an appointment 595-5252 ask for Mac.

HARDWARE MANAGER UCLUELET
Required to develop and operate building supply and hardware store. Full management responsibility. Staff hiring, ordering, pricing, sales. Salary $20,000 plus. Reply with resume to PO Box 262, Ucluelet BC, V0R 3A0

GENERAL MANAGER/MANageress required for several fast food stores. Experience an asset. Salary during training up to $1000 per month. Eventual participation or ownership possible. Also two trainee working Manager/manageress. Victoria Press Box 37.

REQUIRED EXPERIENCED MATURE APT. MANAGER FOR 28 SUITE COMPLEX SITUATED HILLSIDE AREA, EXCELLENT SALARY. PLEASE SEND RESUME TO VICTORIA PRESS BOX 29.

Wilderness Cook
Come spend 2-months as a Cook in a Hunting—Outfitters Camper in the beautiful Rocky Mountains. For interview please call: 595-5513.

21 HELP WANTED GENERAL

ADVERTISEMENTS IN THIS CLASSIFICATION MUST COMPLY WITH THE BRITISH COLUMBIA HUMAN RIGHTS ACT

TIMBER APPRAISER
Is required by the British Columbia Assessment Authority for its Appraisal Services Division located in Victoria. Under supervision of a professional forester, duties include but are not limited to: to carry out inspections and evaluations of treed properties province-wide including cruising, product markets and stumpage analyses and checking some aspects of forest management plan adherance; investigates, prepares for and defends evaluations appealed to Courts of Revision and Assessment Appeal Board; trains and supervises a small crew on a temporary basis during summer field season; preparation of reports and maintenance of property records; assists in research related work; deals with general public and telephone enquiries; province-wide travel as required. Qualifications: Completion of twelfth school grade and a technical school diploma in a related discipline and successful completion of the required courses of the first two years of the U.B.C. Diploma course or successful completion of courses in Course Series 100 of the A.I.C. programme and a minimum of two and one-half years related field experience or equivalent. This position requires field work and travel necessitating a clear and valid B.C. driver's license. Monthly Salary: $1622.96-$1920.92 NOTE: A lesser qualified applicant may be appointed at a lower level position with salary starting at $1486.21. Competition No. 79-87. Closing Date: August 28, 1979. Application forms may be obtained from the various assessment officers located throughout the province. Please forward completed application form to:
Director of Personnel
B.C. Assessment Authority
1537 Hillside Avenue
Victoria, B.C. V8T 4Y2

DENTAL HYGIENIST for the CAPITAL REGIONAL DISTRICT COMMUNITY HEALTH SERVICE VICTORIA, B.C.

SALARY RANGE: $1272-$1532 per month.

Under the general supervision of the Regional Dental Officer to participate in a varied program of preventative dental services. Duties will include conducting oral examinations of pre-school, kindergarten and elementary school children together with parent and pupil counselling on various aspects of dental health. Other duties may include classroom education in the form of talks, demonstrations and "brush-ins".

Applicants must possess a recognized diploma in Dental Hygiene from an approved university or other institution and be eligible for a licence to practice as a Dental Hygienist in the Province of British Columbia. Applicants should also possess a valid British Columbia Driver's Licence or be eligible to qualify for same.

This position offers a variety of fringe benefits including transportation, paid sick leave, medical and group life coverage, superannuation, three weeks annual vacation leave and a 35-hour work week, as provided for in the Union Agreement.

Written applications stating age, education and experience will be received by the Employment Officer, Capital Regional District, P.O. Drawer 1000, Victoria B.C. at the earliest possible date.

CLINICAL SOCIAL WORKER
Required one full time Clinical Social Worker for Psychiatric Day Care program. Working within a multidisciplinary team, duties include provision of marital, family and group therapy. Requirements: M.S.W. or equivalent with experience in marital, family and group therapy. Salary: $19,896 — $23,877 annually, commensurate with experience. Terms and working conditions in accordance with the Health Science Association of B.C. Position available September, 1979. Please submit complete written resumes before August 24, 1979 to:

Mr. G. Bleiler
Director of Personnel Services
Kelowna General Hospital
2268 Pandosy Street
KELOWNA, B.C. V1Y 1T2

ALL CANADIAN CO.
Chandelle Fashions will train you as a fashion councellor if you qualify, and give you a $600 wardrobe each season. You must drive and have 2 free evenings a week. Call manager 479-6894

WANTED: EXPERIENCED full time janitor person, required for local construction firm. Hours 4 pm-midnight. References required. Please send resume stating experience and salary expected to Box 760 Victoria BC, V8W 2R5

INSTRUCTORS, PART-TIME, wanted for Ladies' Dept. also Salespersons, full time. Must be enthusiastic, energetic, and health oriented. Apply in person Tuesday 21st, between 10 and 1 P.M. European Health Spa, 1570 Hillside Avenue.

PART TIME
Start August 27th, 1979. Person to wait tables in busy restaurant. Hours 11-4 Monday through Friday. Experienced only need apply. Apply between 2-4 pm only, Sea-To-You Fish and Chips, 3623 Shelbourne St.

BRAND'S
Wanted: experienced waiter/waitresses, general cook, and kitchen helper. Please apply in person, 9-11 am. 1009 Government.

ENRICH YOUR OWN LIFE, while helping others, develop your own independent business, receive direct profits and excellent bonus plan plus much, much more. Phone 385-0510 for interview.

WANTED: MATURE WOMAN to come in Mon.-Fri., 3:00 p.m.-6:00 p.m. to mind two children aged 7 and 12, beginning Sept. 4. Vicinity University Heights. Negotiable hourly pay. Phone 721-3518 after 6 p.m.

MATURE WAITRESS/WAITER for busy coffee shop in Sidney area. Part or full time morning and afternoon shifts available, wages to be discussed. Please call 656-4323 before 10:30 am. for information.

WANTED MATURE PERSON to livein room and board provided, plus salary, to help in operation of large guest house. Permanent position. Please write stating experience and salary expected. Victoria Press Box 26.

MATURE CHRISTIAN LADY wanted as live-in housekeeper companion for elderly lady in pleasant condominium, ample time off. Phone 9-5:30 pm. 383-2211 or evenings and weekends 598-3644.

DESK CLERK
(Night Auditor)
Required for Victoria Hotel, must have minimum 1 year experience and be willing to work shift work. Please contact Manager for appointment. 385-2441 weekdays.

EXPERIENCED BREAKFAST cook and salad person. Apply in person only between 1-4 pm. 910 Government St. 388-7333.

21 HELP WANTED GENERAL

ADVERTISEMENTS IN THIS CLASSIFICATION MUST COMPLY WITH THE BRITISH COLUMBIA HUMAN RIGHTS ACT

CHEF WANTED
French Restaurant requires chef with European training. Salary depending upon experience. For inquires phone collect 754-1218.

GRANDMOTHER TO BABYSIT 21 month old. My home, Gordon Head area. Monday-Thursday, 7:30-4pm. Up to $180 month. Phone after 5pm 477-0611

FULLY EXPERIENCED WAITress required for Butter Deli Restaurant, morning shift, prefer non smoker. Required immediately. 388-4345.

MCDONALDS RESTAURANTS, 1742 Island Highway is accepting applications for full and part time employment. Please apply between 2 and 4pm.

VICTORIA HEALTH CLUB REquires instructor for its new Women's Facility. Apply in person only, 733 Johnson St, Monday to Friday, 10 am to 8 pm.

BEFORE AND AFTERSCHOOL care needed, for 6 year old girl in Grade 1, in the area of Gordon Head Elementary School. 477-8946.

PIZZA PIEMAN REQUIRES responsible, mature waiters/waitresses, cooks and drivers for permanent full-time work. Apply 858 Esquimalt Rd, 8 to 4.

MATURE EXPERIENCED drugstore clerk for app. 20 hours per week, plus fill in for vacations, etc. Reply with references to Victoria Press Box 35

SHINGLE AND SHAKE MILL
SAW FILER NEEDED
PLEASE PHONE
PETER SCHEEREN
MISSION 826-4148

BABYSITTER FOR 2 YR. OLD boy in Gordon Head area, 1-2 days per week, app. 8:45-3:30 pm. Starting week of Sept. 10th. 721-5367.

EXPERIENCED EVENING cook, full time position. Top wages for right person. Phone chef for interview, between 3-5 pm, 652-1146

WANTED IMMEDIATELY REliable senior high school student for clean up job after school. Apply in person to Brodies Bakery, 1672 Hillside Ave.

ENERGETIC, COURTEOUS waitperson for new daytime restaurant. Apply in person Porth of Victoria, 756 Yates Street, 3:30-4:30 only.

WANTED PART TIME SHOE Salesperson. Will work into full time for right person. Call 382-5443 for interview, appointment.

WANTED, LOVING CARE FOR 20 month old boy, 2 or 3 days per week, preferrably with other small children. Oak Bay/Fairfield area. 595-5639.

HOUSEKEEPER-COMPANION, mature, non-smoker, livein for one lady, small home, Oak Bay. 592-3580. Good wages and ample time off. References.

WAITER/WAITRESS, EXPERIence preferred, apply 2-4pm. Meat Market Restaurant, James Bay Square, Simcoe and Menzies.

WE REQUIRE A LOVING nanny type babysitter for our 6-year old boy. Must be reliable. Occasional full evening or day. Willows area. 592-6086.

EXPERIENCED NIGHT AUDItor required for major downtown hotel. Apply in person between 9am and 11am to 345 Quebec Street.

JANITORIAL HELP
For Victoria Area, part time, full time. Please reply to Victoria Press Box 745.

$178 WEEKLY GUARANTEED, working 1 hour daily at home. Free brochure. Mr. Oppenheimer, Box 7159, Victoria.

MATURE PARTICULAR COUple to caretake quality 50 suite apartment. Victoria Press Box 831

BABYSITTER NEEDED IN September for 6 year old, near Lakehill School. After 5, 382-2605.

WANTED: RETAIL MANAGER for stringed instrument shop, apply in writing to Victoria Press Box 873.

WANTED: PART-TIME REtail assistant for stringed instrument shop. Apply in writing to Victoria Press Box 873.

EARN EXTRA INCOME FROM a part time business. For information write Box 6363, Victoria, BC, V8P 5M3.

EXPERIENCED SHAKE block cutters for Port Hardy. Must have own tools. 478-2740 anytime; evenings only, 949-7472, 949-7534.

BAR PERSON REQUIRED, EXperienced preferred. Sidney area. Write to P.O. Box 2051, Sidney.

WANTED-FULLY EXPERIenced automotive jobber parts person. Apply in own writing to Victoria Press Box 886.

WAITER/WAITRESSES WANTed. Full or part time. Apply in person to 812 Verdier Avenue. 652-3622

MATURE LADY TO CARE FOR 2 girls, ages 4 and 6, my home, George Jay area. 385-6707 after 5 pm.

RESAW SAWYER, CUBER person and bundler for mill in Chemainus. Experienced only apply. Phone 758-3013, Nanaimo.

EXPERIENCED SHINGLER, preferably with own tools and transportation. 382-2331.

PART TIME SECRETARY REquired for small office, 4 hours per day, Mon. through Fri. Reply to Victoria Press Box 3.

LIVE-IN SITTER/NANNY wanted for 3 yr. old boy, be part of our family. Call 385-4468 or after 6:30 pm. 479-3134.

NEED BABYSITTER TO PICK up child from Uplands Elementary Kindergarten daily, mornings til 5:30 pm, starting September. 592-0221.

RETIRED COUPLE REquired to manage apt. block. Call 386-3281

CARETAKERS FOR APT. block. Ideal situation for working husband and wife. Call 386-3281

SEMI RETIRED COUPLE TO manage small apt. block Ph. 386-3281

GORGE PLAZA AREA. 5 YEAR old boy, 9 month girl needs sitter for parttime afternoons. 384-2787.

LOCAL MUSIC STORE LOOKing for organ/piano teacher. Reply with resume to Victoria Press Box 19

BABYSITTER FOR 2 BOYS, ages 3 and 4. My home, starting September. 3 days per week, $10 a day. 479-1315.

WANTED KITCHEN HELPER 11:30-4, Monday-Saturday. Apply in person to Johnnys Restaurant, 893 Fort St.

CAN YOU COOK AND NEED and part-time job? Perfect hours for a home maker. Please call tris at 388-4468.

MATURE LOVING PERSON for occassional daytime weekend babysitting in Rockland home, 595-3626.

PAPER BOY/GIRL REQUIRED for downtown route for Vancouver Sun. Wage approx. $60-$70 per month. 384-6935 after 5.

BABYSITTER NEEDED, MY home for 5 month old. Fridays 4-11. Rockland and Linden area, 385-6578.

HAIRDRESSER REQUIRED for Salt Spring Island, take over existing clientelle. Phone after 5, 537-2356.

FULL TIME FULLY EXPERIenced service station attendant. Please send references to Victoria Press Box 50.

MATURE SITTERS REQUIRED (Colwood/Langford as well). Please call Monday-Friday, 8AM-5PM, 383-0697 Mary

21 HELP WANTED GENERAL

ADVERTISEMENTS IN THIS CLASSIFICATION MUST COMPLY WITH THE BRITISH COLUMBIA HUMAN RIGHTS ACT

REQUIRED IMMEDIATELY for prestige apartment building. Mature couple, permanent position, live in. Duties include: office and maintenance. References required on interview. Salary negotiable. Victoria Press Box 30.

LADIES AND GENTLEMEN have you thought of a career in Automobile Sales. Metro Honda is now taking applications for positions available. No previous experience necessary. Phone: 388-6921.

HOMEMAKERS WANTED, MAture persons with own transportation and good housekeeping skills, needed to act as members of the Health Care Team serving Saanich Peninsula. Please call 656-5054

ATTENTION
Mature caretaking couple for 30 suite block. By Sept. 1, 1979. Experience preferred. Reply to Victoria Press Box 892.

EXPERIENCED CARETAKER
46 suite Adult Block. Duties: rent collection, bldg. maintenance and grounds. Must be bondable. Please reply in your own handwriting. Victoria Press Box 679.

LADY, LIVE IN HOUSEHOLD help wanted for United States single bachelor excellent conditions. Include Photo and phone with letter to P.O. Box 267 Avery, California 95224 U.S.A.

REQUIRED BY SEPTEMBER 1st, experienced alterationist for an exclusive ladies wears. Knowledge of sewing and fitting essential. Reply to Victoria Press Box 877.

IMMEDIATE OPENING FOR inside sales-warehouse person. Plumbing or electrical knowledge helpful. Huskie person, minimum grade 10. Reply to Victoria Press Box 898.

WANTED KINDLY GRANNY type lady to babysit 2 boys ages 2 and 4 in exchange for private room, bath and meals. To start September 1st. 384-2797 for more information.

WANTED MATURE RELIABLE sitter for 3-children after school, starting September, vicinity of Oaklands School or Hillside Shopping Centre. Call after 6, 595-8132.

THE VICTORIA COUGARS Hockey Club is in need of a bus driver to drive team owned bus for the 79-80 hockey season commencing about the middle of Sept. 385-5611.

REQUIRED HOUSEKEEPER, steady job. Duties include cooking, laundry and cleaning. References required. Good wages plus benefits. Phone 383-4157 (days); 595-5635 (evenings).

MATURE RESPONSIBLE PERson for sandwich shop. Duties: serving counter, some food preparation and cleanup. Some shift work. Call 383-2621 except 11:30-1:30.

SOMEONE NEEDED TO REpair and service excavating equipment and trucks. Welding knowledge would be beneficial. Steady employment. Reply Victora Press Box 832.

COFFEE SHOP WAITer/waitress for part time shift Monday-Friday, experience a must. Apply in person only, Coachman Inn, 229 Gorge Rd East.

RELIEF NIGHT AUDITOR REquired for modern motor inn, experience preferred but willing to train. Apply in person only, Coachman Inn, 229 Gorge Rd East.

TYPIST FOR WRITER
Located on a Gulf Island. Room & board plus salary. Victoria Press Box 51

WANTED BABYSITTER FOR 2-year old, weekdays 8:30-4, starting September. Preferably my place in Langford. Phone Mrs. Woon: 478-8592.

MATURE LADY TO BE A LIVE-in companion with an elderly lady with own home. High Quadra area. References, please. Please call 385-0963 or 652-1515.

LIVE-IN HOUSE MOTHER REquired, for girl's residential school. Must be willing to get Class 4 driver's license. Victoria Press Box 4

PAULS MOTOR INN
Has an opening for full time desk clerk, some experience preferred but not essential. Apply in person only 1900 Douglas St.

EXPERIENCED DINING COOK wanted part time or full time evenings. Good salary. Apply at Stewart's Restaurant, Market Square, before 11am or after 3pm. 388-7842.

WANTED- RETAIL CLERK, EXperience preferred. Please apply in person, 2-5 pm, 7855 East Saanich Road.

WANTED, MATURE, RELIable sitter, for 6 month old. Preferably our home or home in South Oak Bay, days. 598-7460.

WANTED RETIRED COUPLE to live on private Island. Free home plus. Give phone. Box 6, Stalker Rd., Gabriola, V0R 1X0

WANTED BABYSITTER FOR occasional evening babysitting, preferrably student in Oak Bay area. 595-8048.

MATURE CHAMBERPERSON for full time or part time work. Separate living quarters available. Malahat Motel. 478-3011

BABYSITTER WANTED IN our home for 18 month old girl, 6-8 days per month, no weekends, Fairfield area. 598-6283.

MATURE PERSON, CORDOVA Bay-Elk Lake area for Chambermaid duties, Suburban Motel. Leave number 9-11 am, 658-5224.

WANT TO KNOW MORE ABOUT Amway? Reply Box 6211, Victoria.

EXPERIENCED TEACHER for stretch knits sewing. Apply Victoria Press Box 10.

FULLY EXPERIENCED COOK in busy motel, Victoria Press Box 13.

EXPERIENCED CHEF FOR busy international hotel. Victoria Press Box 13.

AFTER SCHOOL CARE FOR 9 year old, Richmond School area. 592-0054.

PART TIME BABYSITTER needed, experience preferred. 383-4377. 206 Crease St.

NURSERY SCHOOL SUPER INtendant wanted. Please call 384-4911 or 384-4862.

WANTED PART TIME DESK clerk/auditor. Apply Douglas Hotel.

EXPERIENCED CHAMBERmaids for September 1st. Apply in person Dutchman Inn.

MATURE BABYSITTER, MY home, three days a week. 598-1586.

HAIRSTYLISTS WANTED FOR new salon on Oak Bay Avenue, opening September 1. 721-5101.

RELIABLE BABYSITTER FOR occasional nights in Gorge area. 385-9333.

WANTED IMMEDIATELY: full time short order cook. Some experience necessary. 652-1764

BABYSITTER NEEDED, PREfer my place, 3016 Wascana. 385-8158

WANTED PERSON FOR housecleaning, ½ day per week. Phone 595-7205.

REQUIRED: EXPERIENCE 5S printers. Apply Victoria Press Box 56.

GUTTER INSTALLERS
Victoria Press Box 718.

RELIEF PARENTS NEEDED for Receiving Home. 479-1204.

BABYSITTER FOR AFTERnoons starting Sept. 4. 477-0868

EXPERT MANAGER COUPLE. 66 ste. 592-7678.

WANTED IMMEDIATELY, waitress/waiter. 652-1764

21 HELP WANTED GENERAL

ADVERTISEMENTS IN THIS CLASSIFICATION MUST COMPLY WITH THE BRITISH COLUMBIA HUMAN RIGHTS ACT

EXPERIENCED HOUSE cleaner, ½ a day per week, in Marigold area. 479-2145.

EXPERIENCED BAKER wanted, full-time. Apply in person, 1867 Oak Bay Avenue.

HAIRDRESSER WANTED FOR Park Beauty Salon 382-4652.
Esquimalt House of Beauty 385-0023.
Esquimalt Beauty Studio 388-4668.
After 7 pm. 478-6366.

EXPERIENCED WAITERwaitress, full or part-time, apply in person, 707 Pandora.

22 OFFICE HELP

ADVERTISEMENTS IN THIS CLASSIFICATION MUST COMPLY WITH THE BRITISH COLUMBIA HUMAN RIGHTS ACT

OAKLAND FISHERIES LTD
REQUIRES
BOOKKEEPER
MANAGEMENT SECRETARY

UNDER THE DIRECTION OF THE CONTROLLER THE BOOKKEEPER/MANAGEMENT SECRETARY IS RESPONSIBLE FOR:
-Post the Entries from the Original Books of Entry to the General Leder.
-Summarization of Accounts for Trial Balance
-Presentation of various Financial Statements
-Assist the Accountant and the Assistant Accountant with various Schedules and Analysis for Month-End Reports, Plans and Forecasts
-Secretarial and Admisitrative Duties for the Management Group

THE SUCCESSFUL CANDIDATE WILL HAVE THE FOLLOWING QUALIFICATIONS:
-Minimun of 3 years related experience
-Preferably have an Accounting and Business Administration Diploma from a two year college program
-High level of initiative and professional competence
-Excellent writing, typing (Min. 50 W.P.M.) and Shorthand (Min. 100 W.P.M.) skijis

RESUME OUTLING EDUCATION, EXPERIENCE AND CURRENT SALARY SHOULD BE FORWARDED IN OWN HANDWRITING TO:
MR. B.F. MAYCOCK
OAKLAND FISHERIES LTD.
P.O. BOX 1868
VICTORIA, B.C.
V8V 1Z8

THERE'S MANY A GOOD REASON TO JOIN THE JUNE ALLEN AGENCY

...interesting, responsible positions
...competitive salaries to reflect the importance of these positions
...pleasant office surroundings
...holiday pay in addition to your salary
All positions, either temp or permanent require high standards, in all facets of office practice, plus the ability to cope with variety.
If you are a typist, bookkeeper/accounting type, stenographer, dicta-typist, legal (litigation or conveyancing), a key punch operator, or a computer operator, call and set up an appointment today.

JUNE ALLEN
EMPLOYMENT
AGENCY
387-9021

RECEPT/SECRETARY
Victoria Conservatory of Music
Salary: $5.00 per hr (35 hr week)
To commence Sept 4, 1979
The successful candidate for this position must be a mature person experienced in handling a wide variety of situations dealing with the public in person and by telephone. This person must be able to type 50-60 wpm and be skilled in shorthand and/or dictaphone. Filing skills are also a necessity. Because this position will involve musical matters on a daily basis, some formal musical training is necessary.
Applications must be made in writing and should include work experience and musical background.
Apply to:
The Bursar
Victoria Conservatory of Music
1050 Joan Crescent
Victoria, B.C v8S3L5

AMBITIOUS LEGAL SECRETARIES

We have several prestigious legal clients urgently requiring experienced secretarial support. If you have conveyancing, corporate, or litigation experience and are ready to make a change, give us a call. Every job is varied and interesting. So, if you are a go ahead, ambitious legal secretary we are sure you will find one of these positions to your liking - both financially and rewarding to your career. Look forward to hearing from you.

June Allen
Employment Agency
386-9021

TELLER. A VACANCY PRESently exists for an outgoing individual to complete our counter staff. The Successful Applicant should be well motivated and career-oriented, friendly personality and ability to deal with the public in a courteous and tactful manor essential. Previous banking or related experience preferred but not essential. Our Credit Union offers a competitive salary, excellent benefits (including pension and dental plan), excellent opportunity for advancement and a pleasant working environment. Please direct written application to Mr. P. Arnoldi, Manager, Victoria Public Savings Credit Union, 1601 Blanshard St., Victoira, V8W 2J5.

PERSON FRIDAY
Construction Company requires a Person to perform various office duties, involved in Construction and Real Estate investments including bookkeeping to trial balance or higher. Applicants must be bright with background of steady employment and experience in Construction and or Real Estate bookkeeping. We offer steady employment for the Right Applicant. Salary commensurate with experience. Reply in own handwriting enclosing resume and some indication of salary expected. Apply Victoria Press Box 643.

saanich peninsula savings credit union

We require an accounting clerk with experience to trial balance. Please send resume to Suite 406-3960 Quadra Street, Victoria.

FULL-TIME SWITCHBOARD operator-receptionist required for the James Community Project. Experience with a PABX board handling 30 locals. Duties to include reception, information, and typing. Applicants should have an ease dealing with the public. Knowledge of Health, Human Resources, Community Services, and the James Bay Community would be desirable. Please submit applications and resume of experience by August 24, to the James Bay Community Project: 435 Simcoe, care of the office manager.

22 OFFICE HELP

ADVERTISEMENTS IN THIS CLASSIFICATION MUST COMPLY WITH THE BRITISH COLUMBIA HUMAN RIGHTS ACT

SCHOOL DISTRICT NO. 61
GREATER VICTORIA
Account Clerk I, applicants for this position must have high school graduation or equivalent educational standing. Knowledge of bookkeeping essential. Experience with acc. receivable and payable preferred. Some routine clerical tasks will also be required. Exposure to data processing systems would be an asset. Salary $905.89-$972.88 per month. Applications to be made at the personnel office, 3128 Foul Bay Rd. Victoria B.C. up to 4:30 pm. on Wed. Aug. 22nd.

ROYAL TRUST
Position open for a trained A.E.S. Operator
or
we will arrange A.E.S. training for an experienced dicta/typist with top skills.
This job is ideal for the person who enjoys working with sophisticated word processing equipment.
Phone Mrs. Wilson at 388-4311

CANADIAN IMPERIAL BANK of Commerce, Dealer Plan Department has a position vacant for a Clerical & Credit Officer. Duties to include: collections, credit and clerical. Applicants should have experience in the consumer credit field. Salary based on experience. Good fringe benefits. Please apply in person at 1175 Douglas St between 10 am and 1 pm, Monday through Friday.

SELF-MOTIVATED PERSON required to handle all facets of small retail business office. Good organization skills a must. Typing and general office procedures required. Bookkeeping knowledge to Trial Balance. Applicants must be bright, quick to adapt, able to work with minimal supervision. Must have background of steady employment. Apply in person weekdays 9-5, 2295 Oak Bay Ave.

EXPERIENCED ACCOUNTANT required by local company. Reports directly to controller. Duties include basic accounting tasks and financial statement preparation. Must be capable of working with minimal directions and of dealing with other staff and public. Please apply giving salary requirements to Victoria Press Box 885.

SERVICE ORIENTED CREDIT Union requires part time typist/relief teller. Receptionist for Manager. Type loans, correspondence and reports. Maintain files, answer telephone enquiries cheerfully. Neat appearance, above average typing skills and previous teller experience required. Tuesday-Friday 12:15 to 5:15, apply 450 East Burnside.

SECRETARY
Downtown legal office requires a competant person with good typing and shorthand skills. Applicants should have several years business experience and be capable, after training, of working on their own. This is an interesting postion in a congenial office. Resume to: Office Manager, PO Box 997, Victoria BC. V8W 2S8.

REAL ESTATE SECRETARY
Large real estate office requires a secretary. Must have fast, accurate typing ability, pleasant appearance and good attitude. Shorthand and conveyancing experience an asset. This is a full-time position. Reply in writing to Suite No. 105 - 1815 Blanshard Street.

NEW BRANCH OF SCOTIA bank in Sidney requires a teller/typist. Position entails, all typing for the branch, receptionist for manager and part time teller. Applicant must have above average typing skills and previous teller expereince. Salary commensurate with experience. 656-1170 Tuesday-Saturday

MICOM
Experienced with micom or other word processing equipment required immediately. Call Ann Alphonse, 388-7557. 1815 Blanshard, Capital House.

PART TIME BOOKKEEPER required 4 hours daily, steady. This is a 1 person office consequently the person we hire must be familiar with all aspects of running an office, preparing financial statements, payroll, invoicing, etc. 385-4221 for appointment.

GOOD OPPORTUNITY IN A general insurance agency for a junior clerk with typing ability — Autoplan knowledge helpful — salary negotiable — full employee benefits. Reply to Manager, Box 757, Victoria, B.C. V8W 2R3, stating education and previous experience.

GENERAL INSURANCE
Opportunity for experienced Personal Lines and Autoplan person to work in congenial downtown location. Please reply in confidence to: Victoria Press Box 36.

ESTATE AND CONVEYANCING secretary required immediately on a permanent part time basis. Hours at convenience of suitable applicant. Superb working conditions with pleasant staff. Salary open ended. Victoria Press Box 5.

PERSON FRIDAY FOR SERvice orientated shop, shipping and receiving, responsible driver, typing 50 w.p.m, must be self-starter, some clerical duties, full benefits offered. Smokers need not apply. Victoria Press Box 840.

INTERNAL BOOKKEEPER REquired for public practice accounting firm. Knowledge of accounts receivable, payable, payrolls and data processing an asset. Position may be structured for part time if required. Reply to Victoria Press Box 57

APPLICATIONS ARE NOW being received until August 31th 1979 for the position of experienced part-time teller with Bank of Commerce, Sooke branch. Apply: PO Box 459, Sooke BC, V0S 1N0.

EXPERIENCED CRT (VIDEO display) Word Processor Operator required as Marketing Support Representative for progressive word processing firm. Interested parties call Sue or Gerry in confidence at 388-9621.

REQUIRED PARTTIME INcluding Saturday morning office Medical Assistant with some typing. Previous experience preferred. Please send resume to Victoria Press Box 18.

WANTED EXPERIENCED steno, apply in person at the Canadian Imperial Bank of Commerce, 2639 Quadra St. Victoria, BC.

EXPERIENCED CONVEYANCing secretary required for Colwood office. General legal knowledge helpful but not essential. 478-8371

REQUIRE LEGAL SECREtary with experience in corporate commercial and estates. Reply to Armstrong, Stewart and Fast, 388-6600.

AN OPENING WILL BE AVAILable September 4 for a certified dental assistant in a periodontal practice. Please send resume to Victoria Press, Box 894.

SECRETARY-RECEPTIONIST for Medical office required immediately. Steady, long term full time employment. Reply Victoria Press Box 39.

DOMINION SECURITES REquire permanent part-time typist, filing clerk. Must be bondable, hours 9:30-1:30. Please call R.F. Wallace, 382-8167.

MATURE EXPERIENCED medical receptionist. Half-time. Victoria Press Box 25.

CONTROLLER ACCOUNTANT for local 100 room hotel. Please reply to Victoria Press Box 28.

23 SKILLED TRADES

ADVERTISEMENTS IN THIS CLASSIFICATION MUST COMPLY WITH THE BRITISH COLUMBIA HUMAN RIGHTS ACT

British Columbia Forest Products Limited

Cowichan Logging Division requires

SCALER GRADER

Applications are being accepted for a dry land sort licenced scaler/grader (FBM and cubic). Must be flexible enough to grade and perform other duties as required. Current IWA rates benefits apply. Contact:

R. A. Yates,
I.R. Department,
British Columbia Forest Products Limited,
Cowichan/Nitinat Logging Division,
Honeymoon Bay,
P.O., B.C. V0R 1Y0

British Columbia Forest Products Limited

RENFREW LOGGING DIVISION

Requires

One Certified Machinist $11.71½ per hour.

Also

One Warehouseman/Partsman $9.34½ per hour.

Applicants must have a thorough knowledge of parts ordering and be able to maintain inventory. Day and afternoon shift.

Benefits for the above positions include: Company paid Pension Plan, Medical, Dental and sickness benefits.

Daily commuter bus service to Lake Cowichan, Duncan and Victoria areas. Bunkhouse or housing accommodation in Port Renfrew available if required.

Please apply to Brian Berkey at 647-5511 Weekdays from 7:00 to 2:00 p.m. or write to British Columbia Forest Products Limited, Port Renfrew, B.C., V0S 1K0.

Colin Barker,
Industrial Relations
Supervisor

PEACE POWER CONSTRUCTORS LTD.
COLUMBIA HYDRO CONSTRUCTORS LTD.
HYDRO ELECTRIC PROJECTS
BRITISH COLUMBIA

EXPERIENCED CEMENT FINISHERS

Experienced in slab work. Patching and dry-packing. Must possess complete set of hand tools. Salary 11.95/hour. Free room and board supplied.
Please submit applications or call:
Peace Power Constructors Ltd. Columbia Hydro Constructors Ltd., 230 West Broadway, Vancouver, B.C. V5Y 1P7, TF 604-879-7421

APPLICATIONS ARE INVITED from civil engineers with at least five years experience in the design or supervision of construction of bridges and industrial structures. The applicant should be eligible for registration in British Columbia as a Professional Engineer.

KER, PRIESTMAN & ASSOCIATES LTD.
300-2659 Douglas Street
Victoria, B.C. V8T 4M3

FIRST AID TIMEKEEPER
Required for coast contract logging operations. To act as a rotating relief man for regular camp first aid timekeepers. Must have a minimum "B" industrial First Aid ticket and camp payroll experience, preferably on a One-Write system. Send resume to attention of Office Manager, O'Connor Logging, Box 146, Port Hardy, B.C., V0N 2P0. 949-6313.

LUMBER GRADER
Experienced lumber grader required immediately by Campbell River sawmill specializing in cedar. Must have current ticket and be familiar with export grading. Wages depend on experience. Dayshift Monday-Friday. 112-286-6710.

FIRST AID TIMEKEEPER
required for coast logging camp, must have minimum "B" industrail First Aid Ticket and have camp payroll experience. Send resume to Attention: Office Manager, Kamdo Logging, Box 146, Port Hardy B.C. V0N 2P0, phone 949-7161.

VERSATILE MACHINIST WITH 5 years experience or better, preference given to welding experience and line bore work. 112-949-6316, ask for Gerry.

R.N. TO SUPERVISE HEALTH care in a 35 bed group facility for physically handicapped. Minimum 4 hours daily, 5 day week. Victoria Press Box 32.

THE BLUE ARMY CONCEPT works, let it work for you. 385-7755

DRYWALL TAPER WANTED, Duncan area. 746-4912

24 SALES PERSONS AND AGENTS

ADVERTISEMENTS IN THIS CLASSIFICATION MUST COMPLY WITH THE BRITISH COLUMBIA HUMAN RIGHTS ACT

AUDIOVISUAL SALES REPRESentative required for Vancouver Island Territory. Must have a proven sales record and experience in the video/electronics field. Reply to Queale Electronics Ltd., 1004 North Park Street, Victoria, V8T 1C6, giving full resume.

24 SALES PERSONS AND AGENTS

ADVERTISEMENTS IN THIS CLASSIFICATION MUST COMPLY WITH THE BRITISH COLUMBIA HUMAN RIGHTS ACT

BLOCK BROS
"THE BESTSELLERS"
REAL ESTATE CAREER
TRAINING PRODUCES SUCCESS

Block Bros. will train you in sound proven methods enabling you to quickly reach our desired level of success. Successful prestigious salespeople just

DON'T HAPPEN, THEY ARE TRAINED

Call today, interviews by appointment only. (Held strictly confidential).

CALL
"THE BESTSELLERS"
Sidney-Colwood 478-5561
Bob Kershaw
Shelbourne 477-1841
Bob Callum
Bernie Wilkinson
Blanshard 386-3231
Bob Hahn

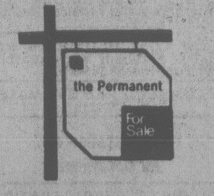

REAL ESTATE LICENSEES

Thinking of a move?

Make it a PERMANENT one!

We have room for 5 qualified people

Call Larry Brooks 477-0141 for a confidential interview.

DO YOU HAVE WHAT IT TAKES TO BE A REAL SALES REPRESENTATIVE??
If you are of legal age or over and the owner of a reliable car — then

QUIZ YOURSELF!!

ARE YOU:	YES	NO
1) Agressive	....	....
2) Ambitious?	....	....
3) Willing to work hard with limited travel in your own area?	....	....
4) Healthy?	....	....
5) Honest?	....	....
WOULD YOU:		
1) Want sales training at company expenses?	....	....
2) Want unlimited advancement opportunity?	....	....
3) Like to work with an international organization?	....	....
4) Would you like to have an excellent security and pension plan?	....	....

If you checked seven or more YES answers, then send a brief resume and phone number to:
C.I.C.A.
Box 58,
Surrey, B.C.
V3T 4W4

EXECUTIVE
SALES POSITION WITH A NATIONAL COMPANY. STARTING COMPENSATION UP TO $1200/MONTH, PLUS BONUSES. NO EXPERIENCE REQUIRED, BUT A STRONG MOTIVATION PLUS DESIRE FOR HIGH PAYING PROFESSIONAL CAREER A MUST. ABILITY TO COMMUNICATE IS MORE IMPORTANT THAN FANCY RESUMES. CALL TO ARRANGE INTERVIEW ONLY 9-1pm, MONDAY AND TUESDAY AUGUST 20th AND 21st, 383-2544.

TELECHEQUE CANADA
A rapidly-growing company, has openings for two experienced commission sales persons for the Vancouver Island territory. These positions should be of interest to those highly-motivated self-starters requiring an income of $20,000 per year and who are desirous of moving into branch management in the near future. Selected applicants will receive full-training in Vancouver at our expense. Please apply in writing with resume to:
TELECHEQUE CANADA
Corporate Head Office
203-1810 Alberni Street
Vancouver, B.C.
or phone Mr. Dixon, 112-685-2391 to arrange an interview.

Cedric Steele Realty Ltd.
388-6258

LEASING
We require a licensed realtor to join our new leasing division. Either a trainee or experienced person is welcome. Basic salary is available. Call CEDRIC STEELE in confidence. 388-6258.

THE POSITION
National Company requires a sales representative, with excellent opportunity for advancement.
BENEFITS
Salaried position plus bonus plan, company car (air conditioning) plus expenses.
REQUIREMENTS
Positive attitude and the desire to excell. Sales experience preferred. Reply with resume to Victoria Press Box 8.

AGENT REQUIRED ON VANcouver Island to contact Schools, Church's, Amatuer Athletic and Sports Clubs, etc., to sell Lowney's/Planters Fund Raising Nuts and Confectionary products for above average commission. Requires own transportation. Apply in Writing to:
Wally Rooke Sales Limited,
#121-119 West Pender Street,
Vancouver, B.C.
V6B 1S5

LADIES AND GENTLEMEN have you thought of a career in Automobile Sales. Metro Honda is now taking applications for positions available. No previous experience necessary. Phone: 388-6921.

24 SALES PERSONS AND AGENTS

ADVERTISEMENTS IN THIS CLASSIFICATION MUST COMPLY WITH THE BRITISH COLUMBIA HUMAN RIGHTS ACT

TEXTILE SALES AGENT
Alberta based Company requires agent presently calling on Motels, Hospitals, Nursing Homes to carry a broad line of Institutional Textiles and linens.
Line includes Thermopatch Indentification, mending, marking supplies and equipment.
Interviews in Victoria August 29. Phone 403-424-6175 for appointment.
Other Agents considered.

REALTORS
Thinking of a move? If so, think NATIONAL TRUST. Our convenient Douglas Street location has has space for a few more dedicated realtors. Generous commissions, many extra benefits from our Canada wide organization. Investigate, then compare. For an interview call Stan James, 382-8101 or res. 592-3740. Do yourself a favour and do it today.
National Trust Co. Ltd.

Life Agents
We have an opportunity for a good personally producing agent, we will provide you with high commissions, training and home office backup. Quick turnaround. We also have existing clientele for you to service. Please contact Mr. Coulson at 386-1422, extension 322.

OUR COMPANY HAS A CONtinuous growth pattern for over 50 years. If you have self-determination, a car and want a better than average income, call 478-9566.

25 TEACHERS

ADVERTISEMENTS IN THIS CLASSIFICATION MUST COMPLY WITH THE BRITISH COLUMBIA HUMAN RIGHTS ACT

SCHOOL DISTRICT NO. 71
(COURTENAY)
HALF TIME GIFTED CLASS TEACHER
Grades 4, 5, and 6

A .5 temporary teacher is required for a combined grade 4, 5, and 6 Gifted Class. The students spend the other half day in regular classes.

Candidates should be successful teachers possessing high energy, creativity and intellent, with a demonstrated interest in teaching gifted children.

Interested teachers are advised to submit applications and supporting documents, by August 28, 1979.

Send to:
Mr. T. G. Ellwood
District Superintendent of Schools
892 Harmston Avenue
Courtenay, B.C.
V9N 2X8

School Dist. 85
VANCOUVER ISLAND NORTH

Applications are invited for the following position, effective September 1, 1979:

Coal Harbour Elem. School
Grades 1-7

50% Learning Assistance/
50% Indian Education

A B.C. Teaching Certificate, training and/or experience in Special Education are a must.

Please send information on background, training and references to:
District Superintendent of Schools,
Box 90, Port Hardy, B.C.
V0N 2P0

ST JOESPH'S SCHOOL VICTORIA
Applications are invited for the following position, Effective Sept 1st, 1979.
CLASSROOM TEACHER GRADE 3
A B.C. Teaching Certificate and experience in primary grades desirable. Please send by Aug 22nd, complete resumes to
The Principal
St. Joesph's School
757 West Burnside, Victoria

REQUIRED FOR SEPTEMBER 1979, Typewriting Teacher. Duties involve part teaching and assistance with the supervision of the boarding houses. Applicants must be prepared to be resident in the school. Inquiries to The Head Mistress, Queen Margaret's School, 660 Brownsey Ave, Duncan, B.C. V9L 1C2

QUALIFIED PRESCHOOL teacher, fulltime. Start Sept. 4th. Greater Victoria Nursery School 595-5355.

DAYCARE WORKER, MUST BE qualified or working towards ECE. Phone Cedar Daycare. 479-2032.

26 PART-TIME or TEMPORARY HELP

ADVERTISEMENTS IN THIS CLASSIFICATION MUST COMPLY WITH THE BRITISH COLUMBIA HUMAN RIGHTS ACT

BIRKS JEWELERS ARE NOW accepting applications for part-time employment in our fashion jewelry department, hours app. 20-25 a week. Applicants must be mature, neat in appearance, and must like meeting the public. Applicants with retail experience will be given first consideration. For a personal interview please call Mrs. Bates Monday, August 20 between 10 and 12. 382-4241

MATURE, SELF MOTIVATED person for small business. Duties to represent company (Public Relations) Calling on apartment managers and to be responsible for collections and outstanding accounts. Neat appearance and business like person. Part time position, 4 hours a day, 5 days a week. Victoria Press Box 22.

COMMUNITY CARE FACILITY in Brentwood area has opening for Relief Nurse's Aid. Experience preferred. Must have own transportation and be prepared to do various shifts and weekends. Call: 652-3093.

WANTED MATURE CARING person to babysit Wednesdays my home. 2 children ages 1½ and 3. Prospect Lake area. Phone 479-8728.

DAYCARE NEEDED FOR KINdergarten child, 11:30-5, beginning September, Willows School area, your home. 598-2391.

MATURE PERSON FOR CHAMbermaid duties in motel in View Royal/Colwood area. 479-2751,- after 3 pm.

BABYSITTER WANTED 3-4 days a week, Cedar Hill/Doncaster area. My home. 595-8457. After 6.

BABYSITTER WANTED IN our home for 18 month old girl, 6-8 days per month, no weekends, Fairfield area. 598-6283.

BABYSITTER WANTED. FULL time, temporary, for 2½ year old girl. Your home, Northridge subdivision area. 479-4710

LIGHT DUTY EVENING JANItorial help required on parttime basis. Sidney area. Victoria Press Box 23.

BUYING
OR SELLING
CLASSIFIED
ADVERTISING
CAN FILL
YOUR NEEDS

28 EMPLOYMENT SERVICE

ADVERTISEMENTS IN THIS CLASSIFICATION MUST COMPLY WITH THE BRITISH COLUMBIA HUMAN RIGHTS ACT

IN NEED OF STAFF?
Recruitment officers and office managers: If you have a vacancy to fill, why not let us help you? With five successful years behind us, we are now firmly established as a most successful and competitive employment agency. Our rates are excellent. Take the time to call and place your staffing problems in our capable hands.

June Allen
Employment Agency
386-9021

RESUME OR DATA SHEET professionally prepared, phone 384-5659. Fee $15.

30 SITUATIONS WANTED

TRY THE OLD CANADIAN'S System from $6. Cleanups, cartage, handyman, trees topped, felled, removed. The Hand Of Experience, The Heart of a Lamb, Lorne Elves, 592-0129, 598-2636.

MATURE, RESPONSIBLE MAN available to caretake your property, pets, garden in your absence. Satisfaction guaranteed. References available. Phone 656-2092 or 656-5024.

MATURE DOMESTIC ENGIneer, position in good home or able to take home-making responsibilities. Non smoker. Weedays 592-7006, 6-8 pm only.

EXPERIENCED IN INVOICE checking, cashiering, Telex, accounts receivable, paying of Sundry accounts. Bondable. References. 478-7776.

EXPERIENCED CERTIFIED Dental Assistant wishes part time employment perhaps giving Prophylactic Treatments. 385-1050 ask for Heather.

FOR HIRE, HANDYMAN AND ¾ ton truck for cleanups, hauling, and odd jobs. Call Frank at 479-1458 or 479-9297.

BOOKKEEPER - ACCOUNTING clerk, accurate and prompt. Full time, part time or temporary. Victoria Press Box 7.

LANSDOWNE SCHOOL RUGBY team going to Britain will do odd jobs. You set the wage. 382-1682, 656-4076.

SEMI RETIRED, SOBER, gentleman wishes part time work. Consider anything. 381-0546.

ENGLISH LAD, 30 YEARS OLD (Handyman) wishes to be helper to experienced carpenter. 383-9426.

PAPERHANGING
And interior painting. 479-7816

EXPERIENCED HANDYMAN, painter carpenter, roof repairs, etc. 383-0463.

ANY TYPE OF GARDENING wanted. Free estimates. 388-6529 or 479-2968.

EXPERIENCED PAINTER needs work, exterior and interior. Small plaster repairs. 592-7137

SMALL BUSINESSES NEEDing experienced bookkeeper-receptionist. Valerie. 382-2415

GOOD RATES. GOOD WORK. Gutters, painting, gardening. Mike 592-7381.

GARDENING, CLIPPING, weeding, cleanup, I'm experienced. Call Tony, 385-1478.

LABOURING, ODD-JOBS. REliable. Reasonable rates. 385-1319. Michael.

LADY WANTED COMPANION job to elderly person. Phone 386-2370.

GARDENING, YARD MAINTEnance, experienced, reliable person. Reasonable rates, 383-7657 Bob.

MAN 25, WANTS WORK, steady or otherwise. Leave message, Daryl, 384-7071.

RENT—A—KID
Help with odd jobs, 387-5506

WILL DO HOUSEWORK, BY hour, references. 478-7776.

33 BANDS, MUSICIANS AND ORCHESTRAS

TRUMPET PLAYER-ORGANist available for weekend variety band, 20 yrs. experience, has extra band equipment and trailer. Phone Al 474-2418 evenings.

33 BANDS, MUSICIANS AND ORCHESTRAS

SLINGSHOT
Needs a solid and precise drummer into rock, must be experienced. Phil, 478-0526, Don 383-7077 after 5.

LEGACY PRODUCTIONS
$99 8-track demo tape special. Phone 479-6854.

SINGER URGENTLY REquired for established Country Rock group. 478-5334.

WANTED BASS PLAYER AND vocalist who are into the Rolling Stones. 652-2635 or 652-2805.

WANTED BASS PLAYER (male or female) for MOR group, 385-0397 after 5pm.

34 PRE-RECORDED MUSIC

SPINKY'S
Priced to Fit Your Budget.
BAR SERVICE available
656-1652

CJR
Canned Music
Reasonable 382-3811,598-4717

CANDU MUSIC
ENTERTAINMENT SERVICES
384-5521.

STEELY'S CANNED MUSIC. For a deal you'll listen to. Carter, 478-7785. John, 112-743-9290.

MUSIQUE MACHINE
Canned music and photography services. 382-8830, 479-3595.

MUSIC MAN PORTABLE Disco. Give us a call. 479-8043.

36 BUSINESS SERVICES AND DIRECTORY

Accounting

PROFESSIONAL SERVICES TO small business and corporations. Financial statements. Tax returns. Reasonable rates. D.N. Lane 382-9920 morns.

FOR EFFICIENT YEAR round bookkeeping, contact Barbara Watts Bookkeeping Services, 382-3633, 598-2946.

Appliance Repairs

ABC ELECTRIC AND VICTORIA SHAVER CENTRE
382-7221
TELE-TECH APPLIANCES
385-6783
831 YATES ST.

Appraisals

P. G. JACKSON LTD.
Real Estate Appraisals
(450) 1070 Douglas 388-9102

Auto Glass

BOSSOM GLASS CO. LTD.
"OUR PRICES ARE LOWER"
382-3031 382-0222
WINDSHIELDS

Babysitting

BABYSITTING, WEEKENDS, any age. Phone after 5, 382-5116.

36 BUSINESS SERVICES AND DIRECTORY

Babysitting

EXPERIENCED MOTHER (teacher) will provide excellent care for your preschooler in loving child-oriented home. Nutritious lunches, fenced yard, play equipment. 2-year-old for playmate. Monday to Friday, beginning September. 478-9368.

LOVING MOTHER, 1 CHILD (2), would love to look after 3-4 kids, 5 days a week, ideal for working mothers, lunch and snacks, fenced yard, Langford-Peatt Rd, also really good with children, $180 per month. 474-2950.

RESPONSIBLE MATURE PERson will provide loving daycare. I don't smoke or drink. Carey Glanford Interurban area. 479-8861.

BABYSIT, IN MY HOME, weekdays, near Naden, quiet area, 1 and 2 yr. olds for playmates. 385-7298.

LOVING MOTHER OF ONE will provide very good care and playmate for 1 child, 2 years and up only, James Bay, 385-8706.

RELIABLE DAYCARE, MY home, weekdays. Tillicum school area. 383-0847.

LOVING CHILD CARE, MY home, Camosun-UVic area. 595-8464.

EXPERIENCED CHILD CARE, my home, Oak Bay-Fairfield border. References. 598-1649

BABYSIT IN MY HOME. 386-2374

Brick Layers

ANYTHING IN BRICKS, blocks, stone, also repairs. Phone Fred, 386-7935 early morning or evenings.

SMALL BRICK CONTRACTS, house fronts, planters, etc.658-8879.

Cabinet Making

KITCHEN CABINETS, BATHroom vanities, counter-tops, all custom built, or refacing old cabinets with new modern designs, with low price. For free estimate call 479-7245.

VANITY MAN WILL BUILD TO your taste a beautiful new bathroom vanity. Quality work. Bathroom renovations a speciality. 382-1302.

Carpenters

LICENCED (INTERPROVINcial) carpenter, estimator, seeks residential additions, alterations, sundecks, patios, fencing. All work guaranteed. Very competitive prices. 385-8977.

F. J. CONSTRUCTION. ALL sorts of carpenter work, additions, alterations, finishing, framing, etc. Private and commercial. Free estimates. Call Fred Jorgensen, 642-3075.

JOURNEYMAN EXPERIenced in finish, framing, concrete, additions, renovations, repairs and sundecks. Free advice call Al 478-4750.

JOURNEYMAN CARPENTER: Restorative work a specialty. Old houses and old furniture. Contract or hourly. Stan: 385-2647 evenings.

RENOVATIONS, SUNDECKS built and repaired, also concrete sidewalks and driveways. Guaranteed workmanship, free estimates, 382-4858.

CARPENTER, 35 YEARS EXperience, remodeling, new contruction, free estimates. After 6pm 479-2128

REMODELING SPECIALISTS-repairs, alterations and additions, basement rooms, fences. Custom homes. 477-7382.

SCOTCAN CONSTRUCTION
Renovations, additions, kitchen installations, all phases of carpentry. Call anytime 382-1883.

COMPLETE HOME CONstruction service. Renovations; fencing; sundecks; additions. Try us: 384-4360 or 382-6823.

PERMA CONST. LTD.
FREE ESTIMATES, 384-2323

FRAMING, FINISHING, stairs, basements, patios, 658-8879

RENOVATIONS-REPAIRS
Rumpus rooms, no job too small. Robert Innes 598-2795 evenings.

FINISHING CARPENTRY, with prefection, just call 478-0163.

SEMI RETIRED CARPENTER needs small renovation work. Reasonable rates. 474-1980

ISLAND FRAMING
652-3572

REVOVATIONS, ANY KIND, 37 years experience, 656-4947.

SMALL JOBS A SPECIALTY. Call 598-2920

FOR YOUR RENOVATION needs call 474-1431.

CARPENTER NEEDS WORK, $9 an hour. Ask for Joe 478-1025.

Carpet Cleaning

Rug Doctor Rents

The Only
"Steam" Carpet Cleaner
With the vibrating brush

THUNDERBIRD STORES LTD 2929 Douglas St. Vic.	386-2921
WESTERN FOOD 772 Goldstream Ave. Vic.	478-9123
VILLAGE FOOD MARKET Evergreen Plaza, Sooke	642-4134
BUSY BEE CLEANERS Beban Plaza, Nanaimo	758-5421
REVELSTOKE HOME IMPROVEMENT CENTRES 4900 Wellington Rd, Nanaimo	758-3931
A & C EQUIPMENT 1885 Fort St.	598-6551
SAANICH RENTALS LTD. 3772 Shelbourne St.	477-6908
OLD COUNTRY RENTALS 2920 Bridge St.	386-1371
CADBORO BAY HARDWARE 3825 Cadboro Bay Rd.	477-4233
CARLTON CLEANING 3490 Saanich Rd.	385-4841
COLWOOD RENTAL CENTRE 1818 Island Hwy.	478-9545
BRENTWOOD HARDWARE 7103 W. Saanich Rd.	652-2822
SIDNEY RENTALS 9773 5th St.	656-5541
SOOKE EQUIPMENT 6626 Sooke Rd.	642-5841
DUNCAN COWICHAN RENTALS LTD. Trans Canada Hwy.	748-1431

The Blue Army
385-7755

REGIONAL CARPET CLEANing. Steam Cleaning, living room, dining room and hallway, $45. 478-8518.

PHIL'S CARPET CLEANING, steam cleaning carpets, chesterfields, chairs. 474-1808.

RON'S CARPET CLEANING
9c a square foot. 384-6110.

Carpets and Linoleum

EDGAR and MINER
650 HILLSIDE 388-6208
Carpets and Custom Draperies
"A PROFESSIONAL APPROACH WITH GUARANTEED SERVICE"

BEAVER HOME CENTRE
1581 Hillside 595-1225
VICTORIA'S OZITE ARTIFICIAL TURF CENTRE
You Install!
We Install!

CARPETS AND LINO INstalled, reasonable rates, free estimates. Phone 384-1656.

36 BUSINESS SERVICES AND DIRECTORY

Carpets and Linoleum

HOURIGANS
CARPETS AND LINOS LTD.
FLOOR COVERING SPECIALISTS
715 PANDORA AVE. 386-2401

Cement

READY-MIXED CONCRETE when you want it - we deliver on weekends. Smaller jobs a specialty. Personalized, friendly service. Phone 478-3522 (24 hrs) or 388-5464 pager 611, Small Load Cement Products Ltd, 2650 Nobhill Rd.

G AND R CONCRETE FINISHERS, all type of concrete work. No job too small. 383-8985 after 4. 388-9820.

FORMS, CEMENT WORK, steps, foundations, sidewalks, etc. Steve Laszlo 479-4756.

Cleanup Service

4 BROTHERS
ALL AREA — 479-6112
FREE ESTIMATES ANYTIME
NO CHARGE AND UP
Yard, Basement, Garage, Etc. Hauling and Bobcat Service.

REASONABLE CLEANUP. Yards, basements, etc. also hauling, free estimates. 479-5823, 656-5671.

TWO MEN WITH TRUCK: painting, cleaning yards, basements, any odd jobs. Reasonable rates. 383-7865

CLEANUP MAN AND EMPTY truck looking for work,reasonable.385-7965.

FALL CLEANUP, BASEMENT, attics, compost, any junk to haul, $15 a load. 386-0070

CLEAN-UP YARDS, COMPOSTS and basements, prompt service, reasonable rates. 478-4943.

HAVE TOOLS, WILL TRAVEL! Your garden in a scrabble? Just call, will travel. 385-8611.

CLEANUPS, BASEMENTS, attics, yards, composts, and junk hauling. 658-5406.

HAULING AND CLEANUPS. Basement, yard, compost. Free estimates. Eugene's, 383-3528.

OAK BAY CLEAN-UP, BASEMENTS, composts and hauling. 658-5406.

WILL PICKUP ANYTHING, BIG or small. Call Paul, 478-6832.

COMPOST AND GARBAGE hauling. 385-8611.

Contractors

WHEATON CONSTRUCTION LTD.
General Contractors
Building Consultants
385-5702

FARMER CONSTRUCTION
Design — Renovations
388-5121

T.&C. BUILDERS LTD.
Framing
385-5293 385-8587

BOOGAARS LTD.
BUILDING CONTRACTORS 1964
388-6275 PAGER 2947

DEVINE CONST
All forms of house renovations, custom homes, all trades. 658-8879.

The Blue Army
385-7755

SPECIALIZING IN RENOVATIONS. 20 year's experience. Prompt professional service. Call John: 479-0695.

JONES BROTHERS
Custom homes, frame specialists, good prices, 656-2164, 656-3460.

COMPLETE HOME CONSTRUCTION services. Hour or by contract. Sidney and North Saanich. 656-3403, 656-0295

ISLAND FRAMING
— 652-3572 —

Draperies

HOURIGAN'S
Floor Covering Specialists
CUSTOM DRAPERIES
—Bedspreads—
PROMPT IN-HOME SERVICE
715 PANDORA AVE. 386-2401

Dressmaking

PROFESSIONAL DRESSMAKING. Reasonable. Call Betty at: 384-4676.

ESPERENZA LADIES AND gents alterations. Phone anytime 382-1883.

DRESSMAKING-TAILORING
Alterations
Brenda 478-9953

Drywall

DEPENDABLE DRYWALL. All aspects of drywall and Spraytex, free estimates, call anytime 384-0054.

"SPRAYMAN"
Specializing in all types of texture ceilings and wall, satisfaction guaranteed. 652-3601.

NO JOB TO SMALL, QUALITY work. 598-6872

Electrical Contractors

RG HELLER ELECTRIC
Resident, commercial, small industrial. Old home rewiring. Very reasonable rates. 478-4032, if no answer 385-5335.

Electrical Contractors

SELF EMPLOYED ELECTRICIAN. Rates that Won't Shock You! New and rewire. Fire alarm systems. Free estimates. 598-4249 or 381-6728.

OLDER HOMES REWIRED — NO down payment. We finance at bank rates with approved credit. EDDY'S ELECTRIC—385-7666

DO YOU HAVE SMALL ELECTRICAL wiring jobs? No one is interested? Please call evenings, 652-5809.

LICENSED ELECTRICIAN will do new wiring, rewiring, stove repairs, 479-9765.

WIRING JOBS, SERVICE calls at prices you can afford. 656-5294

ELECTRICIAN, FREE ESTIMATES. Call Bernie 386-1094.

Excavating

MANSELL BOBCAT SERVICE. Weekend specialists. Call 478-9458, 478-2570, for leveling, backfilling, septic fields, post holes, sand, gravel or topsoil supplied, spread, leveled. Basements dug, landscaping and rockwork.

ROBERTSON'S EXCAVATING Track machine with backhoe. Roads, basements, backfilling. 595-8530.

4 BROTHERS
ALL AREAS — 479-6112
FREE ESTIMATES ANYTIME
Leveling, backfilling, Bobcat service, backhoe, trucks, tractors, rototilling. Topsoil, gravel, etc.

36 BUSINESS SERVICES AND DIRECTORY

Fencing

ISLAND CHAIN LINK
Fencing in wire or wood
Small jobs a specialty
477-0332.

EUROPEAN CRAFTSMAN, ALL types of fencing and repairs. Guaranteed work. Gordon Head, 721-3759.

Flooring and Sanding

M & M FLOOR
COMPLETE FLOOR CENTRE
Hardwood, Carpets and Linos
532 William St., 384-0343
Nights: Al, 386-3078
Mike, 652-4308

Furniture Refinishing

FURNITURE STRIPPING done by hand, reasonable rates, 384-8532.

Gardening

4 BROTHERS
479-6112 ALL AREAS
FREE ESTIMATES ANYTIME
ROTOTILLING, hand tillers to tractors, 24" wide to 5'.
GENERAL yard cleanups, grass cutting, edging, trimming, beds, etc. regular maintenance.
NEW LAWN preparations, older lawns repaired, landscaping.
BOBCAT SERVICE, LEVELING, SPREADING, DIGGING UNDERBRUSH ETC.
HAULING topsoil, stone, gravel, bark mulch, etc. Small or large quantity.
TRACTOR service, grass, brush.
HARD WORKING manual labourers for odd jobs. 479-6112
RESIDENTIAL, COMMERCIAL

RELIABLE GARDENER WITH 20 years experience working on his own. Garden clean up, power raking, aerating, spraying, pruning and trimming hedges, evergreens and ornamentals, new lawn and maintenance. Free Estimates. 478-6781

GARDEN CLEAN-UP
Mowing, trimming, digging of beds, new edges cut, 13 years experience, all phases of landscaping. Call Beautiful Gardens, 595-2500.

QUALITY LANDSCAPING LTD. Pruning, gardening, maintenance and cleanup. New lawn preparation, power raking. Monthly rates, 30 years experience. Reasonable prices, free estimates. 478-1684, 478-4216.

CLEANUP
Clean up, pruning, etc. Gardening year round by contract, G. Barta, 474-2680, 474-2049.

The Blue Army
385-7755

RELIABLE FATHER & SON Gardening Service. Quality workmanship. Phone: 479-0075 anytime.

CREATIVE LANDSCAPING Dutch horticultural background. 477-7882.

JENNINGS GARDENING COMplete garden service, commercial and residential. 477-9869

Glass and Glazing

— MAYFAIR GLASS —
Residential — Commercial
Full Service Glass Shop
790 Spruce St. 384-8721

Gutter Cleaning and Repairs

WHY WAIT, ACT NOW. CLEANing, repairs, painting, etc. on your gutters and down pipes. Very reasonable, all work guaranteed. 388-4295.

G.R. STEWART HOME IMprovements Ltd. 5" continuous gutter. Wooden gutters refurbished. 479-7086.

5" CONTINUOUS GUTTERS, special contractor rates. IRWIN INDUSTRIES, 382-5154. Free est.

Hauling

YOU GOT-WILL HAUL
Garages, basements, yards, composts, old cars, reasonable rates. 478-8461.

TWO MEN WITH ½ TON PICK up will haul, $25 load. Brad, 383-1989.

TRUCK AND MEN FOR HIRE. General maintenance. Cleanup. Hauling. Moving. Call Ray 388-7312.

4 BROTHERS
Pickups, dump trucks, topsoil, sand, gravel, stone, fill, bark, mulch, etc. Bobcat service. Cleanups, Estimates. All areas. 479-6112.

¾-3 TON DUMP, CLEANUPS, Commercial and Residential. Anytime 385-7965.

DON'S HAULING, CLEAN junk, garbage and basements, after 4pm. 478-7663.

QUICK SERVICE, HAULING, junk, cleanup, etc. Call Fong, 479-7078, 384-8621.

RELIABLE HAULING, CLEANup and carpentry work. $10 an hour. 383-2510.

WE HAVE THE TRUCKS FOR local moves and odd jobs, reasonable rates. Phone 383-3895 or 474-1535.

HAULING: TOP SOIL, SAND, manure, wood, garbage, etc. Eugene 383-3528.

Home Improvements

SOMERSBY
Manufacturers of custom millwork wood windows, frames and doors. Finished lumber and mouldings, sanding and resawing. Summer Hours: Weekdays 7:30-5:00, Saturdays 9-12.
Cr. Hillside and Bridge 388-6645

The Blue Army
385-7755

CANTERBURY DECORATING Renovations and Improvements. Complete decorating service. 479-3541.

NO JOB TOO BIG OR TOO small. For free estimates, give us a call. 382-5412.

BATHROOM RENOVATIONS, 20 years experience. Call John: 479-0695.

EXPERIENCED CARPENTER, painter, etc. in town or out, free estimates. 385-2446.

Janitor Service

FAMILY TEAM SPECIALIZES in Restaurants, offices, houses, etc. Insured, bonded. 386-7490.

Landscaping

Beautiful Gardens
New lawn specialists. All phases of landscaping and designing available. Satisfaction guaranteed. Tractor service, garden cleanup, 14 yrs. experience. Free estimates. Call 595-2500.

4 BROTHERS
FREE ESTIMATES ANYTIME
Landscaping, new lawn preparation, rototilling, leveling, hauling, topsoil. Stone, mulch, etc. Trees. Shrubs. Bobcat Service 479-6112.

Barker Landscaping
Lawn specialists, natural stone work, slate, general layout and design. Ideas, sketchings, complete garden maintenance. Free estimates. 595-8323.

36 BUSINESS SERVICES AND DIRECTORY

Landscaping

Harvey's Landscaping
15 years experienced Chinese Gardener, new lawns specialty, fencing, garden design, all phases. 479-7076, 384-8621.

SAANICH LANDSCAPING
Complete landscaping, lawns, stone walls, fireplaces, patios, driveways, sidewalks. Free estimates; Lowest price. Call day or night, 479-6490.

CREATIVE LANDSCAPING
Designing and redesigning. Artistic layouts. Free estimates. Dutch Horticultural background. 477-7882.

PORTUGESE LANDSCAPING. Stone work, rock walls, fireplaces, and landscaping. Free estimates. Reasonable prices. 595-5439

TONY'S LANDSCAPING AND masonry specialized in rockwork, facing, fireplaces, retaining walls. Reasonable rates. 384-7071.

QUALITY LANDSCAPING LTD. 30 years experience, all phases, low prices, free estimates. 478-1684, 478-4216.

Lawnmower Service

LES'S SMALL ENGINE CLINIC
Tune-ups, overalls, sharpening. Pickup and delivery. 388-6408.

REPAIRS TO ALL LAWNmowers, key-cutting and sharpening service. Phone Midget Industries Ltd. 381-5414.

Locksmiths

GUARD YOUR PROPERTY with Guardian Locksmith, 592-4211. Complete mobile locksmithing service. Fast service. Reasonable rates.

Masonry

M.C. MASONRY, BIG OR small, brick or block, fireplaces, faces, veneers and repair. 598-1618.

25 YEARS' EXPERIENCE, ALL types brickwork, phone Doug anytime, 479-5975.

Miscellaneous Service

NOW AVAILABLE
Top Notch Professional Typing Service
Ranging from regular electric to computerized photo—typesetting, for specialized layouts, resumes etc. Downtown location. Call: 386-1305.

BATHTUBS
Let PERFECT PORCELAIN restore it to its original condition right on the premises or bring it to our shop.
OLD STYLE TUBS our specialty
758-3522 24 hr ans. service
248-5239 after 6 p.m.

TYPESETTING
Fast efficient proof-read, 60 typestyles, 5½ to 74 point type sizes, $18 an hour. 302-1208 Wharf St. Hartwig Court. Call Lee, at 386-1305

SAWYER SHARPEN SCISSORS
840 Fort St. 388-6228

Moving

MOVING?
J & L
MOVING AND STORAGE LTD
Serving Victoria for 13 yrs, full storage facilities, boxes supplied at cost. Residential or Commercial. Hourly rates or firm price. FREE ESTIMATES, Antiques and PIANOS a specialty. PARCEL DELIVERY CONTRACTS available. Personal Service by people who care. 388-9323 8am-5pm, 6 days per week.

DRUM CARTAGE
The moving specialists. Pianos, antiques, heavyweights. Storage facilities, packing and crating. Reasonable rates, free estimates. Call 383-9861 and save $$$

NEED A TRUCK???
C&M Cartage, quality insured moves at very low rates, large or small moves. 656-3651, 386-3652 after 4pm.

ECONO 22' VAN AND PROPER equipment. Two reliable, careful, courteous professional men, $20 per hour. We need your work. Best price. 388-9155.

TWO TO GO WITH MUSTARD
Coloured one ton truck, reasonable rates for moving, hauling, carpentry, or what have you? Call 384-2269 or 592-3712 anytime.

$9.50 HOURLY MAN & TRUCK. Moving, hauling. Same day service. Woody 595-5650.

MOVES AND DELIVERIES. EXperienced, efficient, insured. Eugene's, 383-3528.

LIGHT DELIVERY SERVICE, $8 a call. 592-7068.

SAVE, SAVE, SAVE! DON'T delay; call Gerry today, 385-8611.

Painters and Decorators

PAINTER, 26 YEARS EXPERIence, working privately. Interiors and exteriors, brush, roller, spray, minor repairs and paper hanging. Call Bob 478-9707, 595-3238.

TARTAN PAINTING AND DEcorating, Old Country tradesman, special rates for Old Age Pensioners. Free estimates. 386-7182.

CANTERBURY DECORATING
Residential and Commercial painting, vinyl hanging, spray painting, free estimates. 479-3541.

IF QUALITY AS WELL AS price is important. Call Specialty Painting at 595-4424 for a painting estimate. Fully QUALIFIED with solid REFERENCES!!!

W.E. FERRIDAY PAINTING, interior and exterior by experienced tradesman. No job too small, reasonable rates. 384-1513 days, 477-2843 evenings.

The Blue Army
385-7755

PAINTING AND DECORATING, reasonable rates, satisfaction guaranteed. Terms. 595-4905, 479-2473.

EXP. ENGLISH PAINTER
Int. and Ext. 30 yrs. exp.
Paperhanging, Minor Repairs
Free Estimates 478-1810.

OLD AGE PENSIONERS PREferred. Residential house painting. Yellow pages or Garth Glover Painting, 385-6422.

EXPERIENCED PAINTER needs work, exterior and interior. Small plaster repairs. 592-7137

INTERIOR/EXTERIOR PAINTing and repairs. Reasonable rates. Free estimate. 595-2109.

GARRETT PAINTING, PAPERhanging, free estimates. 478-0992 evenings.

PAINTING, INSIDE AND OUT. Low rates, free estimates. 477-0876.

CERTIFIED PAINTER. LOW rates. Free estimates. Written guarantee. 382-3805.

EXPERIENCED. INTERIOR and exterior. Free estimates. 652-2176.

SIDNEY, NORTH SAANICH, painting, paper hanging. Per hour or per contract. 656-0236.

JOURNEYMAN PAINTER, HAS own tools, will work by hour or contract. 478-3167.

SEMI-RETIRED PAINTER, clean tradesman, fully equipped. 477-2555.

SEMI-RETIRED, QUALITY work. Albert Roberts, 388-5651.

36 BUSINESS SERVICES AND DIRECTORY

Paving

DRIVEWAYS, PARKING LOTS, tennis courts, subdivisions and patching. Free estimates. No obligation.
O.K. Paving Co. Ltd.
2840 Nanaimo St. 386-3414

VICTORIA PAVING CO. LTD.
652-4464 1779 Sean Heights
Driveways, parking lots, subdivisions and tennis courts. Free Estimates.

Plasterers

FRIEDRICH PLASTERING and stucco. Patching specialists, older homes stuccoed. 656-2064.

COLEMAN PLASTERING
Quality lath and stucco. 478-9976.

STUCCO REPAIRS, LATHING, drywall taping, no job too small. 477-9498.

Plumbing and Heating

JIM MCGREGOR REPAIRS and alterations, apartment maintenance, OAP discounts. Guaranteed. 385-9239, 384-5320.

R M & R PLUMBING AND Heating Ltd, residential and commercial, call Maurice English: 479-5117.

DAVID'S PLUMBING
Hot water tanks, drain cleaning, general repairs. 386-8881

REASONABLE RATE PLUMBer, 24 hour service. Free estimates, 477-5742.

HOUSEHOLD PLUMBING, major/minor repairs, fast, reasonable, references. 478-1841.

D & S PLUMBING SERVICE, alterations and repairs. Reasonable. 478-0965.

LOW COST PLUMBING REpairs, excellent workmanship. Why pay more? 386-6553.

PLUMBER, FREE ESTIMATES
479-1212

Refrigeration and Air Conditioning

BURNETT REFRIGERATION. Fridges and freezers serviced in your home. 382-4134 (24 hrs)

Roofing and Siding

IRWIN INDUSTRIES.Solid vinyl siding,soffit 5"continuous gutters.Free estimates.382-5154

PARKER JOHNSTON LTD.
1855 BLANSHARD. 382-9181
"Roofing Victoria Since 1935"

TAR AND GRAVEL AND ALL other types of roofing and repairs. 382-5412.

ALL TYPES OF REPAIRS AND roofing. Phone Central Sheet Metal 478-1814.

SHAKES, SHINGLES AND reroofing. Free estimates. Reasonable rates. 656-3492, 386-9891.

Stucco

STAN OLSON PLASTERING Ltd. Old and new, lathing and stucco, 383-0897.

Sundecks

duradek™
Vinyl sundeck floor covering for new and old decks. Free estimates. 478-0641.

Tailors

LEATHERWEAR ALTERAtions, repairs, remodelling, cleaning and dyeing. Elley's Leather Fashions. 738 Johnson, 383-7834

OAK BAY TAILORS
Tailoring, alterations, ladies and mens quality leather alterations.
1826 Oak Bay Ave. 598-4131

BRITISH CUSTOM TAILORS
1311 BLANSHARD 383-2632

Tree Service

FALLER AVAILABLE
Falling, topping and limbing, big or small I do them all. Weeknights and weekends. For best prices call Brian anytime 642-4112.

WINDFALL FALLING CONtactors Ltd. offering 10% on any reasonable estimate for tree removal and another 10% for OAP. Insured and experienced. Call: 383-1233.

SKIP'S TREE SERVICE
Fully insured
Professional work
479-5342

CUSTOM FALLING & TOPping. "Tree Specialists." Fully insured. 385-7013 anytime.

KEN'S TREE AND HEDGE Service. Low rates for pensioners. 382-5310.

ISLAND TREE SERVICE. LOW rates, fully insured, dependable. 386-3047, anytime.

Upholstery

ACE UPHOLSTERY
477-0455
Quality workmanship. European craftsman. Free estimates.

Window Cleaners

OLYMPIC WINDOW CLEANing. Fast, friendly service. 479-8767

JACK'S WINDOW CLEANING, residential and commercial, free estimates. Call 383-3481.

WINDOWS WASHED, AVERage house $12. 478-9461.

38 TRAVEL

GOING TO MAUI
Kaanapali Beach
One bedroom units include all facilities. Special rates of $30 U.S. per day until Sept. 30 then $45 U.S. until Dec. 15th and $70 U.S. through till April 30, 1980. For information call 479-7117, days; or 382-7642 after 5 p.m. or weekends. Papakea

MAUI—BEACH FRONT
DELUXE 2 BEDROOM, FULLY FURNISHED CONDOMINIUMS. PLENTY OF RECREATION AND MILES OF SANDY BEACH. OFF SEASON RATES NOW AVAILABLE. BOOK EARLY. 383-4124.

MAUI
Deluxe 2 bedroom fully furnished condominium located on a safe sandy beach.
OK Trucking Co Ltd, 386-3414

TRANSPORTATION EAST REquired or provided. Mature Canadian will share expenses to Montrel. Supply Winnebago or accept your accommodation. Departure after August 20. 642-5335.

HAWAII — $449
Includes flights on Wardair, 14 nights, transfers, etc.
Western Canada Travel Service
729 Johnson 382-6160

MAUI, AVAILABLE NOW until September 30th, deluxe 2-bedroom, 2-bathroom condo right on the beach, from $35 US per night. 652-1858.

WAIKIKI CONDOMINIUM, beautiful view, pool, available immediately, reasonable rate. 479-8443.

MOVING TO EUGENE OREgon end of August, rider to share expenses, 382-0073 weekends and evenings.

WAIKIKI, ONE BEDROOM condominium, fantastic ocean view, available September 9th-October 20th. 592-4659.

WAIKIKI CONDOMINIUM. Available from October 1, '79. 592-2142 after 6

38 TRAVEL

MAUI
Off season rates. Deluxe 2 BR., 2 bath condominium across from sunniest beach in Maui. Book now for this summer and fall 477-3039, 383-9512

WAIKIKI, BLOCK TO BEACH, 1-bedroom, September 2-30, $500 US. 598-3505.

39 PERSONALS

TO:
ALEXINA MARY JANE HAWRYSZ
(NEE DUMAS)
(FORMERLY LAPOINTE

TAKE NOTICE THAT an application for a Permanent Order of Guardianship with respect to the children, Gregory Albert, Donna Marie, and Jeanne Clara LAPOINTE, will be made by the Children's Aid Society of Winnipeg to the presiding Judge of the North End Family Court, 239 Magnus Avenue, Winnipeg, Manitoba, on Friday, August 31st, 1979 at 9:00 a.m.

AND FURTHER TAKE NOTICE THAT an Order may be made in your absence.

(Miss) T. Allard
Court Coordinator
4/114 Garry Street
Winnipeg, Manitoba

TO:
THELMA ETHEL STOROZUK
(NEE NORQUAY)

TAKE NOTICE THAT an application for a Temporary Order of Guardianship with respect to the child, Molly Anne Storozuk, will be made by the Children's Aid Society of Winnipeg to the presiding Judge of the North End Family Court, 239 Magnus Avenue, Winnipeg, Manitoba, on Friday, August 31st, 1979 at 9:00 a.m.

AND FURTHER TAKE NOTICE THAT an Order may be made in your absence.

(Miss) T. Allard
Court Coordinator
4/114 Garry Street
Winnipeg, Manitoba

WANTED
MY SISTER
If your name is Ruth or was Ruth and you were born on July 9, 1961 then you probably are. If you are this girl phone 382-6494

CITY WATCHDOG RICHARDS Question #3. What city had the only group that assisted the Victoria Post #1 Native Sons of B.C. and the Vancouver Island E & N Steering Committee to commemorate 93rd anniversary of the driving of the last spike of the Nanaimo Railway on August 13th. See the next City's Watchdog Report. C. Joe Richards, 383-6259.

HELP! I'M A YOUNG MAN, new in town and wondering what people do for fun around here. I'm 26, trim, 5'8", professional, successful, considerate and respectable. If you are a slim, attractive, intelligent lady 20-30, I want to hear from you. Photo appreciated if available. Please reply to Victoria Press Box 899, 2621 Douglas St.

STANLEY GEORGE MOSES and "Jean" Gertrude Moses, formerly of #126-3225 Eldon Place, Victoria, B.C., or anyone knowing their whereabouts, please contact Ms. K. S. Lindquist, Ministry of Human Resources at #3-1318 Esquimalt Road, Victoria, British Columbia, telephone 387-6381 on a matter of urgent personal concern.

COME TO THE VICTORIA SINgles Happening Dance, Sat, Aug 18th, 9 to 1 at Leonardo DaVinci Center, 195 Bay St. Designed for ages 25-55. Music by Mr. Music. Admission by ticket only. Available Hillside Mall Box Office. Phone 388-9465, 474-2618, 384-5789.

MAN WISHES TO MEET REsourceful woman, age 20-30, as partner in 4-6 week canoeing, backpacking, wilderness venture in North-Central BC. Good physical condition, some wilderness experience necessary. Immediate. 656-1284.

THERE IS A WONDERFUL life in store for the followers of Christ. The Way is found in the Bible. Learn to read it with the aid of the BIBLE PLANNER free from the Christadelphians, 1396 McKenzie Ave, V8P 2M3.

SINGLE, FAIR, LADY, LATE fourties, hoping to hear from widower, to 55 who would be honest and sincere, qualities of most importance. Reply Victoria Press Box 52 with name and phone number.

UNATTACHED LADY, EARLY 60's, petite, sincere, looking for male, companionship, to 67 years. Enjoys home life and outdoors and dining out. Reply to Victoria Press Box 53 with name and phone number.

FASCINATING LADY IN RED Mazda stationwagon, Swartz Bay Ferry parking lot last Monday morning, communicate with me. Box 687, Duncan. Very nice man.

MAN 6'2", 210 LBS., 45 YEARS, would like to meet independent woman 30-40 that enjoys outings of all types. Picture please and phone number if possible. Victoria Press Box 49.

CHUBBY WIDOW, 27, WITH child, enjoys sports wishes to meet man 30-45 for occassional outings, conversation and friendship. Victoria Press Box 818.

WINDOWER WISHES TO MEET sincere, unattached, petite lady, aged around 60. Non drinker or smoker preferred. Victoria Press Box 55.

LONELY, DISTRESSED, DIScouraged? For assurance-encouragement, Dial A Prayer. 595-3635.

PERSONABLE GENTLEMAN, 40's moderate means, seeks pleasant lady as companion. Victoria Press Box 16.

DOES IT FEEL LIKE EVERYthing is going wrong? It may help to talk about it. Call NEED Crisis Line - 386-6323.

WHO CARES IF YOU ARE pregnant? Birthright does. Phone 384-1431.

GERRY LITTLEJOHN, please phone 286-1670, Yvonne.

40 BUSINESS PERSONALS

Unattached?
and fed up with the discos and clubs and the "Plastic" people you've been meeting??? If so, take the first step to social happiness by calling us.
VICTORIA
382-4434 or 382-5122
VANCOUVER
684-1593 or 684-2058
PERSONALIZED DATING SERVICE
See our television ads on Channels 5 & 12

NOW AVAILABLE
Top Notch Professional Typing Service
Ranging from regular electric to computerized photo—typesetting, for specialized layouts, resumes etc. Downtown location. Call: 386-1305.

TYPESETTING
Fast efficient proof-read, 60 typestyles, 5½ to 74 point type sizes, $18 an hour, 302-1208 Wharf St. Hartwig Court. Call Lee, at 386-1305

PROFESSIONAL TYPING AND secretarial services. Prompt, efficient. Fairfield. 385-9546, 384-7071.

ROAN SOUND PRODUCTION. Tape Duplication, Recording Services, Weddings, meetings, etc. 384-6110.

40 BUSINESS PERSONALS

ROOTS IN THE OLD COUNtry? Can't manage a visit? Here's next best: 50 colour slides of your family-home area with personalised commentary on history and items of interest. Inquiries: Victoria Press Box 42.

PROFESSIONAL TYPING
Insurance, general office and dicta typing, exp. professionally and promptly done. Will pick up and deliver within reasonable distance. 478-4838.

CUT ABOVE
Hairstylists require models for advanced hair cutting training. Day or Evenings. 388-4440.

MRS. AMELIA, PROFESSIONal Tarot Card, Card and Tea Cup Reader. Now Reading by appointment only. 9am- 9pm daily. 595-5606.

HYPNOSIS
Weight control, smoking, personal problems, stress. Call 382-4092 for appt.

INSTANT CASH FOR
B.C.R.I.C. Shares! Harbour Square Ticket Sales, 910 Government. 381-6114.

SPARES'N PAIRS
Square Dance Lessons
384-9580 595-6661

WANT TO ADD A TOUCH OF glamour to your day? Phone Karen at 384-6989 or 384-0076 and ask about Fashion 220.

EXECUTIVE ESCORTS
Single - group - tours, etc. 479-0097 or 388-6275, pager 2721 10-9

CARD READING IN DEPTH
Seventh Year 652-1765

MRS. PAYN-JONES, TRANCE medium, questions answered. 386-3603

DINE OUT AT DISCOUNT prices with Victoria Diners Services, 592-7680 or 382-1510

GOING TO EDMONTON, AUgust 28th or 29th. My car. Share gas, driving. Write Victoria Press Box 741.

DISCO'S HERE TO STAY. Come learn the New Dimensions way. 755 Yates Street, 385-3223.

TELEPHONE MESSAGE
Relay Service. $15 a month. Phone 384-7071

FOOT TREATMENT. PHONE Monika at 592-1115 or 478-1245.

42 EDUCATION

FRENCH FOR CHILDREN
Experienced teacher in the teaching of French as a second language is currently forming small groups for the teaching of French to children. Dynamic audio-visual method developed especially for children at the Ecole Normale Superieure De St-Cloud in Paris. If you wish your child to learn French please contact Rene, 595-3749.

HERMANAS SCHOOL
Our 6th yr. grades 1-12. Individualized lessons in a 1 room school house atmosphere. Curriculum as set forth by the Ministry of Education. For prospectus phone 592-9486.

ST. PAUL'S SCHOOL, ESQUImalt Road, register now for September. Kindergarten, five mornings. Nursery, three mornings. Give your child a good start. Small classes, individual attention. 386-2571.

CERAMICS
Combine a hobby with a sociable outing. Qualified teacher - individual attention. To avoid disappointment register now for September classes. 478-7716

TUTORING— PROFESSIONAL help by experienced teacher. French, math, new and old methods. 598-2331.

PROFESSIONAL TUTORING, most subjects and levels, your residence or mine. 382-8646.

ST. JOSEPH'S CATHOLIC School, vacancies in Grade 3 class. Apply 479-1232.

43 DANCING

FALL CLASSES START SEPT 10 at the Dance Village, 576 Johnson St, -Afro Brazilian -Belly dancing -English Folk Dance -Expressive movement for Ethnic Dance -Folk dancing for Kids -Greek -Hawaiian-Tahitian -Intro to Dance -Israeli -Dancercise -Jazz -Disco. Call, 385-2414 or 477-6338.

SINCLAIR ACADEMY OF Dancing. Near Hillside Shopping Centre. Preschool to adults. R.A.D. B.A.T.D. Ballet. Jazz. Tap. Fully qualified teaching staff. Exams. Recitals. Competitions. For information and registration call 592-4653.

ROYAL OAK DANCE STUDIO
Tap lessons for preschool to adult. Register now for classes starting September 18th, limited enrollment. Phone Janice MacDonald (Tooby) 384-6725 after 5 pm.

GYMNASTICS
FALCON SCHOOL
Now registering for Fall classes. Call Head Coach Mrs. Klinovsky 477-5981.

KATHRYN CAMPBELL
School of Highland Dance. Qualified: Associate BDTA. Specialties: competitive, exhibition, festival dancing. Ages 5 years and up. 478-6475.

THE BALLET SCHOOL NOW registering for September, beginners 4 to 12 and Adults. North Douglas area. Laraine 383-3662 or 385-6376.

FULLY QUALIFIED HIGHland Dancing Teacher accepting new students for September classes. Cal Lynne after 5:30, 479-7804.

SQUARE DANCE LESSONS. LAtest method. 20 years experience. Register now for September class. 595-1466.

60 FUEL

ALDER WOOD, SPLIT AND DElivered, $50 per cord, 1 week only. 478-6817.

DRY SEASONED ALDER, split, immediate delivery. 595-2261.

PRESTO LOGS: 240 FOR $44. Carried in $49. Eugene 383-3528.

FIREWOOD FOR SALE, $50 A measured cord, 656-3247.

63 TIMBER

TIMBER WANTED
Standing or felled
Top Prices Paid
385-7013
GLACIER LOGGING LTD.
"The Professionals"

WANTED TIMBER
FELLED, BUCKED or STANDING
Fir, Cedar or Hemlock
Ideal Sawmill
Ltd. 385-0441

WANTED TIMBER
Standing or felled. Selective logging and bulldozing.
ELK LAKE TIMBER
658-5046

WAJAZ PORTABLE FIRE pump - fully reconditioned, 60' flexible steel suction pipe and quick Couplers, $1000. Bob, 478-9609.

FOR SALE APPROXIMATELY 5000 feet fir logs, 8" to 16" for log house. Peeled and dried. 382-6072 evenings.

CONTRACT FALLING
For good dependable production at excellent prices call 642-4112.

65 BUILDING SUPPLIES

HOME LUMBER & Building Supplies
470 Ardersier Rd.
385-8711

Doors — Doors
Embossed Walnut
No. 1 Select H/C
Prefinished 1⅜" thick x 6'8" High
2'0"-2'4"-2'6", 2'8"-2'10"-3'0"
C/W Prefinished Edges
All Sizes Only $14.95

Pre Hung Units
Above units available prehung c/w 2 sets emb. casing and emb. jamb. Set Ready to Install. Only $41.50

Louvered Bifolds
#1 Select Mahogany c/w hardware

	½ Louver	Full Louver
2668	$38	$34
5068	$74	$65

Duroid Shingles
210 wt. No. 1 Asphalt self seal. All colours in stock, per bundle. $8.95

INSULATION
FIBREGLASS
PRICE PER 1,000 sq.ft.

R12—4"	$145
R20—6"	$255
R28—8"	$345

GYPROC
Price per 1,000 Sq. Ft.

½" GYPROC	$115
⅝" FIRESTOP	$155
STUCCO WIRE	$32.95
PERMAX	$5.95

PLYWOOD
D UNSANDED

4x8—⅜"	6.50
4x8—⅝"	10.50
4x8—¾"	12.95

SANDED
FACTORY

4x8—¼"	7.95
4x8—⅜"	10.95
4x8—¾"	$16.95

LUMBER
STD. & BTR. FIR

2x4—92¼ Pet stud	$290
2x6—92¼ Pet stud	$290

STD & BTR. HEM.

2x4—92⅝ Pet stud	$255
2x6—92¼ Pet stud	$255

Deliveries made anywhere on Vancouver Island and Gulf Islands. Before you buy compare our prices. For quality, service and guaranteed savings, phone:
386-3374, 385-8711

JUBILEE BUILDING SUPPLIES Ltd.
Try Us For Price On The Following
Insulation
Drywall
Stucco Wire
Duroid Roofing
Permax
Polythene
Jenn-Air
Merit Kit Cabinets
(Opposite Town & Country Next to MacDonald's Bakery)
574 CULDUTHEL RD. 388-5412

Butler
Butler Brothers Supplies
2046 Keating X-Road
652-1121

ANNOUNCING
NEW LOW PRICES ON GYPROC

4x8x½"	$4.15
4x8x⅜"	$4.05

EXTRA SPECIAL PRICES QUOTED TO CONTRACTORS AND APPLICATORS

NORSECRAFT HARDWOOD
Industries Ltd.
383-4233
NOW IN STOCK
RED OAK
NORTH AMERICA
ALSO: Open Saturday All Day
541 David St. 383-4233

SAANICH LUMBER YARDS

Picket Fence 3 ft. high, 50 ft. long, choice of pickets	$36.90
12'x20' Garage	
Roofing extra	$420.00
8'x10' Greenhouse	
6'x7'6" Garden shed	$220.00
Work Bench materials	$ 14.00
Pram Dinghy kit	$ 57.00
4'x6' Compost box	$ 11.50
3041 Douglas St.	385-2486

LOGS FOR SALE, ROUND OR square. Are you thinking of building a log home, cottage, garage, workshop or decorative retaining wall or fence? Various sizes available. Also, used treated pilings available. Reasonable prices. Free planning services. Call between 5 and 7 pm, 595-0929.

S.S. LUMBER 6535 FORD RD. Duncan opposite forest museum up Drinkwater Rd. second road on the right. Special 78"x12" cedarbevel siding $335 BM. ¾"x6" cedar bevel siding $265 BM. 1x6 channel siding $465 BM. Phone 746-5041.

EXC. QUALITY CEDAR
1x8 double siding, $700 f.b.m. 2x6 tongue and grove, v-match, $750 f.b.m. 2x5 tongue and grove, v-match, $625 f.b.m. 478-3871.

SLUGGETT & BROWN JOINERY
Wood Windows, Doors, Frames
526 DISCOVERY ST. 382-3011

NO. 1 FIR BEAMS AND MANtle-pieces. Red and yellow cedar, various dimentions. 2" oak, special orders milled. Julius. 385-9679.

GOOD QUALITY ROUGH cedar lumber, most dimensions, long lengths. 642-5972.

PATIO DOOR, 6'X6'8", WHITE, single glazed, good condition, $85. 652-4871.

EXCELLENT SHAKES
18" barn shakes. Good supply. $55 per square. 652-4368.

4300 BOARD FEET NO. 1 SElect 2x8 tongue and grove cedar decking. 642-3196.

SELECT, CLEAR, CONSTRUCtion, timbers, fencing material, also custom cut. 642-4851

NEW PATIO DOOR 6' THERMO safety glass, white, $298. 477-4984.

70 MUSICAL INSTRUMENTS

ORGAN, LESLIE SPEAKERS, $750. Phone 383-1419.

70 MUSICAL INSTRUMENTS

TRUE OR FALSE
QUESTION: McMusic is in Sooke.
ANSWER: False — We are in Colwood, just past Royal Roads College, with buses from town to our door.

Q: They haven't got anything you can't get in town.
A: False. McMusic is the only place you can get Odeyssey and Aria Pro 11 guitars Sound Crew, Traynor and Polytone amps and PA.'s, Morley effects, and Norman acoustics. The music industry is advancing rapidly and each of our exclusive lines combine quality and innovation.

Q: McMusic doesn't take trades.
A: False, we always have a good selection of used goods.

Q: They don't do repairs.
A: False. If it can be fixed — we can do it. Quickly, reasonably and guaranteed.

Q: McMusic is worth a visit.
A: True — as someone whose been here.

McMusic
In COLWOOD
2244 Sooke Road 478-4622
Mon.-Fri. 10-7, Sat. 9-6

YAMAHA
ELECTRIC
GRAND PIANO
Now in stock at
NELSON'S MUSIC
1315 Government 385-9728

Hillwood electric piano, portable model. Self-contained with 2 speakers. Settings for piano, vibes and harpsichord $699.50.

Pamus
386-8475
CHARGEX—MASTERCHARGE
MUSICAL INSTRUMENTS
1108 Blanshard (at Fort) 386-8475

COMING SOON
A super selection of new IBANEZ guitars and basses.

1971 Precision	$450
1973 Les Paul Custom	$695
1975 Stratocaster	$600
Music Man Stingray	$675
Ibanez Artist	$500

MARTIN acoustic guitar strings $4.25 a pack!!

SOFT SOUNDS MUSIC
THE GUITAR SHOP
535 YATES 381-5814

New Kincaid Pianos
Special $1488. Bench included.
Many other new and used pianos to choose from at special summer prices.
KEN PEAKER
and
BARBARA CRAWFORD
SOUND OF MUSIC LTD
1517 Quadra 383-0239.

APT. OWNERS
space saving pianos and organs now available from
Gleeson Music City
HOME OF HAMMOND ORGAN
714 FORT 388-9632

THESE STOCK ITEMS MUST GO
Roland KM60 6-channel, stereo mixer $360; Roland JC120 $770; Hohner Planet $375; Roland Analog chorus Echo $440; Rhodes 73 $1200.

CASTLE MUSIC
477-7625

ONE ONLY
Baldwin organ, model 124 with rythmn. Absolutely top condition. Special $1395.

PORTER MUSIC
725 CALEDONIA 382-9542
CLOSED MONDAYS DURING AUGUST

SCHOOL BAND RENTALS
Reserve your instrument NOW from
HALL-FAIRFIELD MUSIC CENTRE
728 FORT 385-3307

RICHARD DENZIL
PIANO TUNER—TECHNICIAN
Regulation, repairing, rebuilding.
388-9295

YAMAHA 115 AMP, $425. FENDer Bassman amp, $350. Bass pedals, $300. Holten Al Hirt trumpet, $250. 595-8365 after 5:30.

PRO PA EQUIPMENT, SOUNDcraft, Tapco, Kenwood, JBL, B-3 and Leslie, Rhodes 73, Acoustic 370 with 301 cab. 478-7244.

GUITARS! GUITARS!
All types of new and used from $25. up while they last! Universal Trading Centre, 584 Johnson, 383-9512

PIANO TOP QUALITY SAUTER, $2000 below new price. Ludwig snare drum, small guitar. 477-6571.

WANTED TO BUY, OLDER North American upright piano, must be in good to excellent condition. 652-1727.

ARTLEY FLUTE, PROFESsional model, 38-0; Mason and Risch upright piano. 385-3097.

ONE NEW MANSFIELD GUItar and case, never used, $300 firm. 477-6448.

USED ¾ VIOLIN OR ½ SIZE viola for sale. Asking $150. 592-2905.

SELLING 76 GIBSON LES PAUL Junior Tobacco Sunburst-like new. For offers call 656-6380.

CONN ALTO SAXAPHONE, 2 years old, in good condition. Phone after 5 pm. 477-5879.

UPRIGHT PIANO, FULLY REconditioned, beautiful tone, $900. 478-7919 evenings.

2—KEYBOARD KIMBALL organ, good condition, offers. 658-8214, mornings.

AS NEW, MOLLENHAUSEN alto recorders, $20 each or offer. 477-3650.

YAMAKI DELUXE FOLK GUItar with solid cedar top. $140. 386-7834.

ACCOUSTIC GUITAR, 6 months old, $150 or best offer. 382-5591.

IBANEZ ACOUSTIC GUITAR, good condition $200. After 5pm 477-0023.

LOWREY TG98 ORGAN, DOUble keyboard, magic chords, excellent condition. 595-8871.

BOOSEY HAWKES ALTO SAX, excellent shape, asking $250. H. Mitchell: 479-4818.

WURLITZER SUPER SPRITE organ, 477-1431.

OLD ROSEWOOD PIANO, GOOD condition, $800. 474-2535.

E FLAT ALTO SAX, $450 OR best offer. 746-7887 evenings.

70 MUSICAL INSTRUMENTS

GALANTI X300 DELUXE organ, like new, $750. 385-3665.

FOR SALE, MAESTRO ELECtric piano. $450.00. 592-4772.

PIANO, NEEDS REFINISHING, functional, $350. 478-9640.

71 MUSIC TEACHERS

TEMPO TREND STUDIOS LTD.
410 Burnside E. 384-2111
Hello to all our students and families. Hope you are enjoying this beautiful summer.
Please confirm your lesson time for September with us very soon.
New students, and all of you who will be taking that first step in music this fall, may we welcome you to Tempo Trend Studio.
We teach: Guitar
Piano
Accordion
Drums
Flute
Base
Organ
Banjo
We rent instruments, for the first 3 months your rental will apply to its purchase. Our tuition fee for private lessons is $24 per month. Phone us 384-2111 or 384-4037 anytime.

DRUMMERS
Don Hardy is accepting music students for fall and winter sessions. Beginners, intermediate and advance students are welcome. 381-5681.

EXPERIENCED PIANO teacher, A.R.C.T. Recently moved to Victoria, will take beginner students, Gordon Head area. 477-8922

THE MUSICMETHOD. 1400 Blanshard at Johnson (formerly Scott's School of Music). Piano, organ, accordion, guitar. Popular and Classical, Traditional and Gospel stylings, Improvisational. Suzuki and Music Readiness, age 3 up. Starts September 4. Phone 382-8244.

EXPERIENCED PIANO teacher, now accepting students for September. Beginners and adults welcome. 382-6265 after 6

STARTING SMALL PIANO class, Saxe Point area. Love beginners. Barbara Freeman, ATCM, LRSM. 385-0287.

EXPERIENCED PIANO teacher, accepting new students for fall term. Children and adults. 479-2210.

FIDDLE FUN FOR YOUNG children through the Suzuki Violin method. Age 4 onwards. Mrs. Ngai 652-1914.

POPULAR PIANO, ORGAN, ACcordion and Guitar Lessons. 652-2392.

PIANO AND THEORY TEACHer. Susan Pappajohn, ARCT, LTCL, RMT. 383-6701.

JAZZ PIANO AND SYNTHEsizer, theory and practical. 383-2793.

PIANO INSTRUCTION BMUS. Accepting advanced adult and beginning students, 721-5148.

PIANO TEACHER, CLOVERdale Elementary School area, excepting new students. 382-8392.

WILL GIVE PIANO LESSONS IN my home. Call after 4 at 383-9604.

NOW TAKING PIANO AND theory students, Vic West area. 388-4129

PROFESSIONAL PIANO INstruction, David C. Ashton, 652-4343.

EDWIN COPPARD IS ACCEPTing piano students, specializing in jazz and popular styles. 385-9305.

CLARINET AND THEORY LESsons given. 592-4772.

77 MOTORCYCLES

USED BIKE SALE
LOOK AT THESE PRICES

ROAD

79 HONDA 750 F, extras	$3399
78½ HARLEY FXE	$4999
78 YAMAHA XS1100 loaded	$4699
78 GL1000	$3,399
*78 YAMAHA XS1100	$3399
78 CX500	$2,199
78 HONDA CB125	$ 699
78 HONDA NC50	$ 339
77 HONDA CB550K	$1699
*77 KAWASAKI KZ650	$1,999
77 KAWASAKI KZ400	$1,099
*77 SUZUKI GS400	$1,499
76 YAMAHA XS750 (loaded)	$2,499
*75 HONDA CB750	$1,899
75 HONDA CB360	$ 899
74 HONDA CB550	$1,399
70 YAMAHA 75 Scooter	$ 399

*DENOTES EXTRA EQUIP.

TRAIL
Due to the low sale prices on these machines no warranty is offered.

79 SUZUKI RM125	$ 999
78 YAMAHA IT175	$ 699
77 BULTACO 350 Alpina	$1,299
77 YAMAHA IT175	$ 799
77 YAMAHA YZ100	$ 599
75 YAMAHA DT175	$ 599
74 HONDA XL350	$ 799
74 HONDA TL125	$ 499
72 YAMAHA DT175	$ 399

"AS IS" ROAD BIKES

74 HONDA CB360	$ 599
73 KAWASAKI KZ500	$ 399
71 HONDA CB350	$ 399
70 HONDA SL350	$ 399

Plus many more used bikes not listed.
SEE US NOW AT
MULLINS MARINE
921 Yates St. D-5245
382-1928 382-4515

YAMAHA BARGAINS
SAVE $$ NOW

78 YB 100	$ 729
78 TY 175	$1,199
78 SR 500	$1,899
79 GT 80	$ 699
79 MX 100	$ 839
79 DT 100	$ 899
79 YZ 100	$1,199
79 MX 175	$1,199
79 YZ 250	$1,899
79 XS 400F	$1,899
79 X 4002F	$1,649
79 XT 500	$2,099
79 XS 750	$3,199
79 XS 1100	$4,199

SEE US NOW AT
MULLINS MARINE
921 Yates St. D5245
382-1928 382-4515

78 HONDA, CB 400 T1, EXCELlent condition, like new, 3200 miles, asking $1190. 595-5635 after 6pm.

CHOPPER
73 650cc Bonneville, show condition, many extras, must be seen. Call Mark 478-1473, 474-2860.

1974 750GT SUZUKI, EXCELlent condition, 9000 miles. 748-0439 evenings.

FREDERICK MOTORS
SUZUKI — KAWASAKI — BMW
616 Queens DL00834A 383-0823

77 MOTORCYCLES

HONDA SUPER SALE

ROAD

79 CM185
Reg. $1,489
SALE $1,299

79 CB400TI
Reg. $1,839
SALE $1,599

79 CB400TII
Reg. $2,039
SALE $1,799

79 CM400A
Reg. $2,349
SALE $2,049

79 CX500
Reg. $2,999
SALE $2,699

79 CB650
Reg. $2,999
SALE $2,699

79 CX500 DELUXE
Reg. $3,199
SALE $2,899

79 CB750K
Reg. $3,349
SALE $2,999

79 GL1000
Reg. $4,499
SALE $3,999

TRAIL

79 XL125
Reg. $1,379
SALE $1,259

79 XL185
Reg. $1,539
SALE $1,399

79 XL250
Reg. $1,839
SALE $1,599

79 XR250
Reg. $1,939
SALE $1,799

79 XL500
Reg. $2,249
SALE $2,099

PLUS
NEW 77
CT125 Trails
$989

MULLINS MARINE
Your
Honda Headquarters
921 Yates St. D5245
382-1928 382-4515

1979 HONDAS AT FANTASTIC SAVINGS!
See us last . .
Before you buy
VICTORIA HONDA
Harley-Davidson
2851 DOUGLAS 386-8364
DL5854

Harley-Davidson
SUPER SPECIAL
2 ONLY
1979 XLS Sportsters
$5100
(Reg. list $5895)
BROOKLANDS
Motorcycles
937 Fort 383-5926
DL 6121

MOPEDS
18 Models to Test Ride
CASH FOR USED MOPEDS
Island Motor, 385-2515
602 Esquimalt D-1920A

1976 CB750-4 HONDA, LOW mileage, new black lacquer paint, crash bars, custom seat, high polished covers, must be seen. Offers on $2800. 474-1723, after 6, John.

1979 HONDA CX500 DELUXE. Shaft drive, rack, quartz headlight, month old, low miles, warranty, $2800 or best offer. 388-7977 after 6.

1977 HONDA XL350 1800 MILES, top condition, $1000 firm. 385-0957, 656-5051 weekends/evenings; 387-1481 Mr. Quarry weekdays.

1976 HONDA GL 1000. SADDLE bags, faring, one helmet, metric socket set, shop manual included. $3000. 388-5726 after 6 pm

1978 HONDA CM185 TWIN STAR, blue, excellent condition. Low mileage. Asking $1150. Phone after 4 pm, 385-9691

'78 SUZUKI GS550, 12,000 MILES, 6-speed, 4-cylinder, backrest, engine guards, well-maintained, asking $1800. 381-6656.

FOR SALE, GOOD SHAPE, LOW mileage, 1978 PE250 Suzuki, $1400. 1977 DT100 Yamaha, $500. 656-6667, after 5.

MUST SELL, '77 KAWASAKI 1000, Krauser bag, BSA fairing, excellent condition. Asking $2800. 384-7435, between 5 and 7.

1972 HONDA 500-4, EXTENDED forks, dual Cibi lights, header, Z bars, Harley rear wheel, asking $1200. 656-4372 after 6.

'76 YAMAHA DT100, STREET or trail, great shape. Best offer on $500. 477-8039.

1977 YAMAHA XS750, 2D, DOHC shaft drive, 3700 km, like new, $1900. 477-7858.

1973, 750-4 HONDA, EXCELLENT condition, low mileage, asking $1800. 478-7584.

FOR SALE, HODAKA 125, 1976, 1300 miles, excellent shape. $850. 386-6672.

MOPED FOR SALE, ONLY done 50 miles. $350. 595-6288.

400 YAMAHA ENDURO, 3 months old. Phone 479-4572.

1978 SUZUKI 400, LOW MILEage, $975. Good shape. 479-4915.

'77 HONDA 125, GOOD CONDItion, $550 or best offer. 477-0253.

HONDA 350 FOR SALE, $350. 386-2338 after 4.

WANTED: YAMAHA TY Trials frame and front forks. 479-7994

77 TS185 SUZUKI ENDURO, best offer, phone 658-5975.

77 MOTORCYCLES

1977 YAMAHA XS 400, GOOD condition. Must sell. Asking $1050. 385-7148 between 5-6

MUST SELL, 1976 YAMAHA XS500C, great condition. $1000 or best offer. 478-7881.

750 YAMAHA SPECIAL, 1978, custom paint, custom seat, backrest. 479-4177 or 479-7022.

75 YAMAHA YZ125. $650. EXcellent shape. Universal Trading Centre, 584 Johnson

YAMAHA 250 TY TRIAL. EXcellent condition. Never raced. $950. 652-5862, 658-8469.

73 350 HONDA TWIN. GOOD condition, 9000 miles, asking $500. 478-9472.

73 HONDA CB 175, STREET bike, excellent condition, $400, will take $375. 656-4514.

1976 750CC YAMAHA DELUXE with windjammer, sacrifice at $1450. 478-9627.

1978 125 YAMAHA YZ, GOOD condition, $600. 1979 Honda Elsinore, like new. 652-2728.

1977 HONDA XL350, SINGLE cylinder, trail bike, only 5000 miles. $1000. 386-0956.

HONDA 750, 1974. 9000 MILES. Must sell. $1600. Wayne 386-7377.

1978 HONDA CB 400, TII, EXcellent condition, $1350 firm. 383-9570.

76 KAWASAKI 500, GOOD shape but, needs some work. $600. 474-1364 5-7pm.

1977 YAMAHA, DT175 ENDURO, excellent condition, $775 or best offer, 382-6332.

1975 YAMAHA GT80, GOOD condition, $350 or nearest offer. 477-9723

77 HONDA 750K, 5000 MILES, full touring package. Must sell. 479-1040.

1978 YAMAHA DT175, EXCELlent condition, $900 or best offer. 658-8836.

76 SUZUKI 100, STREET, LIKE new, 3700 miles, $425 with helmet, 386-1237.

1977 YAMAHA, 100 ENDURO, excellent condition. 1900 kilometers; $600. 656-5156

1976 TL250 WITH $400 Powroll, 336CC kit, good bike, lots of torque. $1000. Bob, 478-9609.

'73 YAMAHA 650. 5,400 MILES. Good condition. $900. 382-0823 after 5 pm.

1978 HONDA CB400 TWIN, EXcellent condition, extras, $1500 firm. 595-8271 after 5pm.

1976 HONDA XL100, EXCELlent condition, extras. 595-0554 after 6 pm.

YAMAHA 80 ENDURO, GOOD beginners bike, $175 or best offer. 479-3326.

1970 HONDA CB 450. GOOD CONdition. Must sell. 652-3558.

78 MOPED HONDA NC50 EXpress, brand new, helmet included, $350. 478-4217

1978 YAMAHA XS 650E. EXCELlent condition. $1800 or best offer. 386-6170 after 5 pm.

NEW MOTORCYCLE TRAILER, light, locking lid, swivel hitch, offers. 652-9357.

YAMAHA 125 ENDURO, $600. 100 Enduro, $400. 1291 Garkil, 477-3562.

SUZUKI GT250, 9500 MILES, many extras. Best offer over $500 by Monday. 479-9797.

1972 500 KAWASAKI, GOOD condition. New paint, low mileage. Offers. 383-9201

1973 TRIUMPH BONNEVILLE 650 cc, good condition, $950 or best offer. 386-8424, 382-2607

MUST SELL: SUZUKI 125 ENduro, rebuilt engine, $350 or best offer. 477-5595.

1976 HONDA 750 SS WITH FULL winjammer faring. $2500. 598-8357.

100 YAMAHA ENDURO, 450 miles, excellent condition, $750. 478-3819.

WINDCUTTER FAIRING, LIKE new, Universal mounting. $300. 658-5339

YAMAHA ENDUROS; 1973, 80CC, 2500 miles, $400; 1975, 125CC, 6,400 miles, $500. 592-0272.

'77 HONDA CB550K WITH extras. $1800. Best offer takes. 477-4251, after 5.

'74 HONDA TRAIL BIKE, 125. Good rubber. Very clean. Needs a little work. 383-5520.

76 HONDA CR125 M ELSINOR. Excellent condition $495. 652-2087 after 5.

1977 YAMAHA YZ80, A-1 CONDItion, 1-owner 12-year old, priced to sell. $450. 478-3220.

500-4 HONDA, 5200 MILES, good condition, $1349, best offer. 477-9369.

'70 YAM, 360 RT, GOOD SHAPE, $485, 598-4970 after 6.

'77 YAMAHA TY 175 TRIALS, $750 or best offer. 388-7207.

1977 550-K HONDA. 8,500 MILES. $1500 or best offer. 384-4783

1979 CBX, 3600 KM, EXTRAS. Mint. $4100. 477-6760.

78 YAMAHA TRIALS 250. RIDen once, 385-4358.

1977 GS750 SUZUKI, 7500 MILES, $2000. Phone 748-8722.

TESCO FIBERGLASS MOTORcycle saddle bag, $100. 477-6107

1976 YAMAHA, 175 ENDURO must be seen: $550. 595-5723

'76 650 YAMAHA. 9,000 MILES. Priced to sell. 384-3184, 383-8407.

1978 HONDA T2, 2300 KM, 2 HELmets, offers on $1600. 385-9427 after 4:3pm.

1968 SUZUKI, BEST OFFER. 383-3454

1974 YAMAHA TY250, GOOD working order, $600. 652-4518.

750 HONDA SUPER SPORT, offers. 595-4197.

MUST SELL, 69 TRIUMPH 500. Running good. Offers. 743-4943.

HONDA GL1000 LTD, 76. EXcellent condition. Asking $3900. 383-0067

1973 450 HONDA, HEADERS, new pistons, rings, tires, 9000 miles, $500. Please phone 478-0558 after 6pm.

78 BICYCLES

BICYCLE AUCTION
Tues. Aug. 21, 12 Noon
OVER 80 UNCLAIMED
OTHER BICYCLES
FROM THE OAK BAY
POLICE AND OTHER
CONSIGNERS TO BE
SOLD BY AUCTION
386-3308
SPECIAL VIEWING
TUESDAY MORNING
9AM TILL 12 NOON
LUNDS

FOR SALE; SIDEWALK BIKE with convertible bar and training wheels. $45. Two boys 5-speed CCM bikes, $75 each. Two boys bikes as is, $10. 658-5582.

21" TEN SPEED, WILDCAT Corsair, red, with rat trap, very good condition. $110. Phone 598-6410

FULL SIZE CCM GIRL BIKE, coaster brake. CCM mens 3 speed bike. Boys paper bike. 1136 Holly Park Road, Brentwood Bay.

PEUGEOT 10-SPEED, MANS 23", excellent condition, $95. Two mens 10-speeds, $75 each. 971 Sluggett Rd, Brentwood Bay.

MAN'S 10 SPEED OLYMPIC NIshiki, Toshiba 555 touring. 6 months old. Perfect condition. $150. 479-5501

78 BICYCLES

BOYS 5-SPEED APOLLO BIKE, good condition, 21" frame, 24" wheel, $85 or offers. 479-3326.

LADY'S 20" APOLLO 5-SPEED, excellent condition, offers. 386-2905.

BOYS 3-SPEED APOLLO, IN mint condition. $65. Phone 595-6139.

RALEIGH 3 SPEED MAN'S bike, in excellent condition. $75 or best offer. 479-2353 after 3 pm

LADY'S TRIUMPH, $45; BOY'S 4-speed racing bike, $55; both reconditioned. 382-6460.

MEN'S 10-SPEED GITANE. Needs a little love and care to fix her up. Asking $45. 595-7881.

BOY'S BIKE, GOOD CONDItion. $60. 598-5787

BOYS 19" PHILLIPS 5 SPEED, good condition, $45. 477-7087

MANS 10 SPEED, $150. LADIES 5 speed, $150. 384-3955.

SCHWINN STINGRAYS $55 each, 1 green, 1 gold. 477-8292.

MOPED FOR SALE. ONLY done 50 miles. $350. 595-6288.

BOY'S 19" RALEIGH 3-SPEED, $50. 595-8928.

BICYCLE MOTO CROSS WITH new parts, 477-1473.

HIGH-RISE BIKE, OFFERS. Men's 3-speed, $20. 477-0470.

80 BOATS and MARINE

THUNDERBIRD YACHT SALES
WESTPORT MARINA
Next to Swartz Bay Ferry
2075 Tyron Road, Sidney, B.C.
656-5832

SPECIALS OF THE WEEK

'75—3050 ENCOUNTER twin inbd 250s, com. bridge, like new, 250 hrs. A real bargain at $39,900

'69—24' TOLLYCRAFT Exp. super, super clean, std. up hd, dinghy. $14,995

'67—27' STARFLITE C/B, new 350 GMC, FWC, comfortable, clean vessel, ready for cruising. $15,900

CLEAR OUTS

'78—20' SANGSTER	$12,900
'79—22' BUCCANEER	SOLD

EXPERIENCED BOATS

'72—16½' K&C 80 Merc, TLR	$ 3,995
'66—22' Brandimyer IO	$ 5,900
'74—24' Nisqually C/B	$11,900
'76—24' Reinell C/B	$15,900
'74—24' Bellboy C/B	$10,900
'75—24' Reinell Exp.	$11,900
'77—24' Sea Ray TW	$17,900
'79—2550 Saratoga C.B.	$23,999
'77—2550 Saratoga Exp.	$16,750
'76—26' Campion C/B TW	$25,500
'76—26' North Sea (Dsl)	$29,500
'67—27' Express Cruiser	$ 6,500
'64—27'7" Chris Connie	$15,900
'61—30' Monk Exp.	$20,000
'60—32' Custom Tri-cab	$11,900
'75—3050 Encounter TW	$46,900
'65—36' Conv. Fish Boat	$19,900
'75—37' Steele (dsl) Sail	$49,900
'65—38' Chris Tri Cab	$89,900
'71—45' Gulf Commander	$165,000
'71—45' Grenfell (Tremari)	$169,000

SAIL BOATS

'71—30' Rawson (DSL)	$28,000
'75—21' Northwest w/trlr.	$7900
'71—23' HUGHES I.O.	$ 7,900
'74—24' Buccaneer	$12,500
'66—50' Ketch	$79,900
22'-24' Tandem TLR	$ 1,500
'77 Sail Boat Transport	$ 1,500

CALL
JOHN NEUFELD
Days 656-5832, Eve. 656-3817
OR
RICH HARTNELL
Days 656-5832, Eve. 479-4540

VAN ISLE MARINA

SAIL

24' GaffSLOOP	$12,000
24' SWIFTSURE Sloop	13,900
25' TUMLEREN Sloop	13,900
26' THUNDERBIRD	5,000
26' ALBIN Diesel Sloop	24,900
26' SOLING	6,400
28' Custom Built SLOOP	12,500
30' CLIPPER F/G	18,000
30' IRWIN Sloop	32,500
32' Live-a-board	39,000
33' TRUANT (new)	$65,500
35' ENDURANCE	39,000
41' OFFSHORE Carius	53,000
41' LIVEABOARD Sloop	58,000
42' SPENCER	78,500

POWER

21' Pocket TUG	10,000
21' FIBERFORM	8,600
24' Express Cruiser	7,000
24' SEA RAY	18,000
24' OWENS	$10,000
24' CHRIS	$8,900
25' DIESEL Lifeboat (Live-a-board)	4,950
25' CHRIS CRAFT	10,000
26' CHRIS CRAFT	11,000
27' BAYLINER (1978)	28,500
28' FIBERFORM Comd. Bridge	25,500
28' CHRIS Connie	19,900
28' FAIRLINER	17,000
28' Disp. Cruiser	10,900
28' CHRIS Seaskiff	$19,900
30' Ex Fish Boat	10,000
31' ENNO'S F/G	35,000
31' TROJAN C/B	ESTATE SALE
32' SPENCER	31,500
34' TOLLY Tri-Cabin	78,000
34' CENTERBRIDGE	$24,900
35' Diesel Disp. Cruiser	OFFERS
36' Diesel Displacement	19,500
37' MONK C/B	43,900
38' Motor Diesel	69,900
38' CHRIS CRAFT	89,000
40' Diesel F/G Cruiser	92,000
40' MONK	43,000
42' STEVENS Twins	$55,000
42' C.T. Trawler	139,000
44' MCQUEEN diesel	69,900
46' Diesel Live-a-board	49,500
51' Motor Cruiser—Twins	295,000
55' KINGSCRAFT	78,000
65' Ex RCMP diesel	$125,000

For these and many other fine listings please contact JOHN ALLEN at
VAN ISLE MARINA CO. LTD.
Tsehum Harbour Box 2130
656-1138 Sidney, B.C.

DJ YACHTS

POWER

20'—SKAGIT OB	$4500
19'—REINALL I.O., Trl.	$6900
22'—Cal Glass, I.O.	$10,500
17'—LARSON Tri hull, I.O., trl.	$3500
16'6"—SUN RUNNER, I.O. Trl.	$10,900

SAIL

19'6"—FRONTIERSMAN	$2495
20'—NEWPORT	$6900
21'—Cat Boat	Offers $14,900
16'—PETRAL	$1590
26'—CLIPPER and Trl.	$13,900

CARIBBEAN LISTINGS
(Don White and Joyce Omild)
31'6"—GOLDEN Hind U.S. $28,000
48'—VICTORY 48 Caribbean Ketch U.S. $265,000
40'—MARINER 40 Ketch U.S. $50,000
37'6"—GIN FIZZ sloop

For more information on our Vancouver Island or Caribbean listings please contact — Randy Boyle, 2530 Beacon Ave., Sidney, B.C. 656-7333.

WE ARE
DINGHY SPECIALISTS
And carry the largest selection in stock in B.C. Davidson, Livingston, Galleon, Haida, Hawthorne, Sportyak and many others. Cartoppers, too.
ALL BAY MARINA
656-3167
2238 Harbour Rd., Sidney
(Open 6 days 8:30-5:30
Closed Mondays)

26' SPENCER FWC INBOARD. 477-4815

12½' FIBREGLASS RUNABOUT with trailer, $425. 382-6306.

TRAILER $100, 12 HP. JOHNSON $125. 382-1081.

80 BOATS and MARINE

REDUCED PRICES
On Remaining
79 JOHNSON
Outboards
79 ROADRUNNER
Trailers
SEE US
THIS WEEKEND
Also
Featuring New
BAYLINER
HOURSTON
GLASSCRAFT
CANAVENTURE
MIRROCRAFT
JOHNSON OUTBOARD
VOLVO—OMC
STERN DRIVES—TRAILERS
ACCESSORIES
AT
GIBSON
Powercraft Centre Ltd.
2520 Govt. (near Bay)
382-8291

NATIONAL
A selection from our many NATIONAL Listings

SAIL

CAL 29 Volvo dsl.	$32,000
FISHER 30 Volvo Dsl.	$72,000
SPENCER 42	$78,000
ERICSON 27	$27,900
CATALINA 27 Volvo Dsl.	$24,950
CAL 2-29 Volvo Dsl.	$34,000
CROWN 28 Dsl. inboard	$31,200
NORWESTER 21	$ 7,750
CRUISING 6m. very pretty	$10,000
CATALINA 22	$ 9,400

POWER

DAVIDSON CHUGGER	$15,000
ALBIN 25 Volvo Dsl.	$28,500
CHRISCRAFT 31	$24,000
36' TRAWLER YACHT	$67,000
43' TRAWLER YACHT	$135,000
CANOE COVE 41	$104,000
CUSTOM CRAFT 26	$18,000
BOSTON WHALER	$2,650
SANGSTER Chinook 23	$14,500
COASTER 23 DIESEL CRUISER	

NOW AT DOCK

DIESEL DIESEL
We have 20 diesel engined power boats listed from $24,800 and 25'. NATIONAL BOAT SALES LTD. carry a large selection of new yachts. Western Canada agents for GRAND BANKS, FISHER, MOODY, ALBIN, SEIDELMANN, PACIFIC PILOT, VANCOUVER 27. Victoria agents for CATALINA, COASTER 23.
DICK CHUDLEY or
LUKE KYNASTON
NATIONAL
Boat Sales Ltd.
2060 White Birch Road
Sidney, B.C.
V8L 2R1 Tel. (604) 656-3966
AND ALSO AT
False Creek, Vancouver

OVER 50 BOATS
NEW & USED
POWER & SAIL
IN STOCK
BRAND NEW
CAMPIONS
DOUBLE EAGLES
SUNRUNNERS
JOHNSON
Outboards
ROAD RUNNER
Trailers
PACKAGE DEALS
Our Specialty
See Us Before
You Buy
bcc bob whyte marine ltd.
SALES AND SERVICE
Corner Harbour and Resthaven
656-7286, SIDNEY
OPEN EVERY DAY
9 A.M. 'TIL 6 P.M.

76/28' TROJAN
Twin 255 on V-drives, fully equipped with VHF, radios and CB Sounder, Hailer, Sleeping capacity for 7. Shower H&C pressure water. $47,900

28' GLASSPLY	$44,500
26' TOLLYCRAFT	$35,900
30' TOLLYCRAFT	$67,900
34' TOLLYCRAFT	$82,500
36' SHEPHERD	$42,000
33' CHRIS—CAVALIER	$24,500
32' DISP. CRUISER	$12,500
24' GREW	$11,900
25' STARCRAFT	$11,500

See all the new ZETA 19 available as hardtop or softtop. Powered by 470 Mercruiser.

CEDAR GROVE MARINA
Located on the Highway just before Swartz Bay
656-2580
The Home for
TOLLYCRAFT
and
ZETA
in Victoria

"MALOLO"
Classic 31' Chris Connie in top condition. 479-2710.

DINGHY HULL FOR SALE, 9½'. Miscellaneous boat fittings. 388-9816

DEEP SEAWORTHY 10' FIberglass boat. Floatation in seats, $350. 479-5197.

11' FIBERGLASS FRONTIERSman, 4 hp and oars. $450. Kayak, $40. 592-4825

9.8HP MERCURY OUTBOARD, never been in salt water, $350. 477-8831.

16' FIBERGLASS BOAT, 33 HP Johnson electric start and trailer, $1600 or best offer. 592-0805.

14' CLINKER WITH CABIN, 10 HP B&S, Oak Bay moorage, $1200. 598-3973 after 6pm.

14' STARCRAFT ALUMINUM boat with trailer, both in good condition. $520. 656-2059.

MARINE REPAIRS
Inboard gas diesel. Phone 656-0070 or after 5, 477-6288.

80 BOATS and MARINE

37' IRWIN MK. III
Centre cockpit, aft cabin, Sloop rig, Heads and showers located in both cabins. Separate galley, 4-108 Perkins diesel. A great boat for Cruise or Liveaboard. $67,900

19' HUNTER	$ 4,950
26' T'BIRD	$ 5,950
30' CLIPPER	$16,900
33' YORKTON	$29,500
37' KRUGER	$49,900
45' STEEL KETCH	$22,000

CEDAR GROVE MARINA
Located on the Highway just before Swartz Bay
656-2580
The Home for
TOLLYCRAFT
and
ZETA
in Victoria

SQUIRE & COOMBS
MARINE BROKERS
304 LAW CHAMBERS,
BASTION SQ.

OCEAN GAMBLER — 38'x11' 3'x5' WC troller. Built 1970 $164,000
FRONTIER I — 40'6"x11'x6'6". Rebuilt 1979. Completely equipped. Valuation survey $165,000
MURRE II — 37'x9'6"x4'3". Rebuilt 1979. Delivery Sept. 15. Fully equipped $142,000
DALEHURST — 37' WC troller. Built 1963. New diesel under warranty. Owner retiring $130,000
LENITA — 34'8" diesel troller. Full accommodation. New survey $110,000
NIFTY II — 36' diesel troller, recent survey available $92,000
BETTY "K" — 33'4" diesel. Well equipped. $70,000
VITA — 37'6" C licence Prawn fisherman. Steel. Excellent accommodation. Rolls Royce diesel. Built 1975 $75,000
ISABELLA POINT — 36'6" C licence Ex West Coast troller. Will trade for property at Cowichan $32,000

WANTED
A licence tonnage.
384-3363

MORGAN INNIS YACHTS LTD.
Marine Multiple Listing Services
POWER
26' Brandlmeyr & Boathouse $11,900
33' Carver twin Command 39,500
36' Double Ender Diesel, $18,900
40' Artcraft $33,500
43' Nauta-Line houseboat, $59,900
46' Disp. Cruiser, $56,900
50' Tug, $49,900
SAIL
23' Ventura & Trl., $7,500
25' C & C, $19,600
25' O'Day drop keel, $17,900
17' Steel Motosailer, not rigged, $55,000
42' Irwin Ketch, $99,900
This is a small selection of our listings. For a free brochure and list of all our boats call 382-7422.

PELAGIC
PACIFIC INDUSTRIES (1974) LTD.
a COMPLETE stock of
FIBERGLASS
AND
EPOXY
MATERIALS
ZSPAR
MARINE PAINTS
428 E. Burnside
VICTORIA
386-1811 386-7814

Exceptional "Buys"
26' TOLLYCRAFT $12,900
15½' STARCRAFT with 150 MERC and TRAILER $4795
14' MARLIN, with 50 HP EVINRUDE and Trailer $3495
Contact:
Bob Allison 385-8756
REG MIDGLEY
MOTORS LTD.
736 Cloverdale Ave.
DL5186

COMMERCIAL FISHERMEN
70' STEEL Dragger
65' STEEL Salmon Seine
65' LONGLINE Halibut
54' SALMON/HERRING Seine
53' FREEZER TROLLER
43' TROLLER W/Herr. Lic.
47' FREEZER TROLLER
38' GLASS COMBO W/Hal. Lic.
37' GLASS COMBO (Palmer)
39' WOOD TROLLER
34' Wood Combination
29½' FARRELL GLAS6 2 yrs. B.
70' STEEL FREEZER T&S
70' SEA GOING TUG
65' PACKER Rebuilt
Too Many More to List
ISLAND MARINE
Ray Mason — Victoria — 479-8822
Rob Archer — Vancouver 926-7217
Peter Miller — Ucluelet — 726-4284

NEW
HONDA and
MERCURY
OUTBOARDS
ARE AT
MULLINS
MARINE
925 Yates St. 382-4515

ZODIAC INFLATABLE BOATS
Large display at
Mayfair Mall

SIDNEY PROPELLER
AND MARINE POWER LTD
Sales and Service on:
Espar deisel heating
Volvo Penta Deisel
Farymann Deisel
VW Rabbit Marine Deisel
12 & 9 hp Faryman in stock
No Propeller Repair
During September
656-3421

HARBOUR MACHINE LTD.
CHRYSLER—VOLVO
Marine gas and diesel engines
Complete Propeller and
Shaft repairs
One day service when necessary
Custom Machine and
Welding work
31 Erie Street 383-6555

190 INTERCEPTOR, LOW hours, FWC. Offers. 474-2018

FIBERGLASS DINGHY FOR sale, 7'4" long, $50. 479-7485.

16' CEDAR CANOE FOR SALE. Good condition. 385-9785.

80 BOATS and MARINE

BIG & FAST
28' Cargile Cutter Command Bridge, 318 Chrysler, 1,150 hours., dinghy, trim tabs, C.B., depth sounder, compass. C/W triple Tandem trailer, sleeps 10. Ideal family boat. Refurbished and rebuilt this Spring. Consider smaller Motor home as part payment. $20,000. 477-0038.

28' GLASPLY
1977 model, Twin 233 Merc. on V-drive, 10'11" beam, hyd. steering, Mercathode, VHF and CB, H and C pressure water, shower, rec. sounder, F/G dinghy, sniffer, stereo. Outrigger poles. Two heaters, tabs, 2 spare props. $44,500
CEDAR GROVE MARINA
656-2580

CANOE COVE
Yacht Sales
Open 7 Days a Week
656-5711 656-3918
Evenings, 652-4386

30' TRJAN
1973 Express cruiser, fiberglass hull, teak decks, beautiful interior, CB, VHF, depth sounder, anchor winch, head, Chrysler 280 hp inboard, spare prop and shaft, boathouse kept at Maple Bay Yacht Club. $29,000, offers accepted. 746-5804.

SPORT FISHING GEAR
PEETZ RODS AND REELS
SCOTTY DOWNRIGGERS
LANDING NETS
McQUADES
MARINE SUPPLY
1252 Wharf St. 388-4343

SUNTIME
Yacht Shop
20% off all brass and copper lamps, August 18-25, a great selection to choose from.
2403 Beacon, Sidney, 656-2434

SPECIAL OPPORTUNITY: 32' LUHRS twin diesel sedan/bridge cruiser. Perkins power, speed to 25 kts. on diesel. Ideal sportsfisher. Accom. for 6, all extras. Marked down to SELL SOON AT just $44,500. view by appointment through VICTORIA BOAT MART, 383-3324.

25' MARINER EXPRESS Cruiser, cruises 24 mph at 3 mpg, depth sounder, hourmeter, standup head, 2 fridges, stove, heater, sleeps 5, 9' dinghy. Recently surveyed. Recently hauled. Immaculate inside and out. Best buy on the water, $15,000. 479-0884, evenings, 479-9376 days.

30' CLASSIC DISPLACEMENT cruiser, command bridge, stove, oven, fully equipped for cruising. Reduced to $19,800. 25' Hughes sloop, 1977 6 hp Evinrude, 4 sails, ready to cruise. Reduced to $10,800. These and more power and sail. GEOFF SIMPSON, Maple Bay, 748-3242

BOAT TRAILER SPRINGS
See us for repair or replacement of yourworn or broken springs and fittings. LOGAN'S RV SERVICE, 650 Burnside East. 384-0213.

1978 24 FT CAMPION HT.
105" beam, 260 FWC, Mercruiser, radio, sounder, compass, tabs, heater, grid, dinghy, canvas, dual batteries, dual anchors, much more. Showroom condition. $4,000 below replacement. Qualicum: 752-6186.

23' GREW 234 HARDTOP CRUISer, twin OMC, 120 hp, I/O, low hours, fresh water cooled, sounder, radio, fully serviced, ready for use with Tandem axle Roadrunner trailer, power winch, electric brakes, $14,250. ONO. 656-6992, 386-1155.

16' EASTERN SEASKIP, 6' beam, cabin. All varnished mahogany construction. Boat was just refinished. 55 hp. Evinrude, 3½hp Seagull new battery. Many accessories, trailer just overhauled. Everything in good condition. $3500 firm. 385-6377.

PRIVATE
25' Sangster Marlin, 233 Merc Cruiser I/O, command bridge with canvas. Stand up head, dinette, galley, propane stove, sleeps 5. Anchor pack, sounder, swin grid, extras. Excellent condition. $15,900. 652-2470

merCruiser
Cordova Bay Chevron Service
5144 Cordova Bay 658-5200

22½' BAYLINER OFFSHORE, sounder, CB, trim tabs, swim grid, Sportyak, kicker, Cuddy cabin, enclosed head, stove, icebox, lifejackets, anchor and moorage. $11,300. Phone 656-4666.

22 APOLLO SEDAN. 1976-77, under 200 hrs., Volvo 200 hp FWC. Very, very clean, as new, canvas and ready to run. Midsummer Madness Price just $12,900. On display at VICTORIA BOAT MART, 453 Head St., 383-3324.

18' HURSTON GLASS CRAFT, hardtop 1977, 140 Hp. Johnson, less than 150 hours, 9.9 Mercury in good condition, 2200 lb. Roadrunner trailer, CB and many extras, ready to fish, asking $8500. 382-9230.

18' CABIN CRUISER, 1965 50 HP Johnson outboard motor with 1964 homemade trailer that tilts, best offer. 13' cartop aluminum boat, 52" beam, $450. Oars, new, $30. Roof racks, new, $15. Moving, must sell. 642-5008 after 5.

"REFINISH"
Expert repairs and maintenance. Fiberglass, wood, and steel. Brentwood Marine, 652-4533, 479-8822.

PASSAGE MARINE
New, used and brokerage boat sales. Dealers for Zeta boats, at Cedar Grove Marina.
656-2580 388-5464 Pager 580

"POWER PROBLEMS"
Expert repairs and service to gas, diesel, hydraulics, steering, etc. Fast service, Brentwood Marine. 652-4533, 479-8822.

19' STUERY, 140 MERC. I.O. V Berth, galley, sounder, CB, anchor, am-fm radio, head, moorage, leg rebuilt Mar. '79. Equipped for fishing and weekending. 652-5534 after 6 pm.

18' BRAMBLEMYER, SLEEPS 2, head, 85 hp, plus 6 hp Evinrude, excellent fishing and cruising, dependable, all round good condition, $2195. 592-7232 evenings call 479-1942.

1973 21' REINELL EXPRESS Cruiser in excellent condition on 1978 4000 lb Roadrunner galvinized trailer with electric winch. $10,900. Will sell boat separately. Call after 5 pm, 478-8160.

SANKSTERCRAFT FIBERGlass boat and trailer, 45 hp Chrysler motor, small Seagull motor, excellent condition, asking $2850. Evenings 478-7457, weekdays 385-3712.

1976 BAYLINER, 23 FOOT boat, 190 horsepower inboard/outboard, with many extras. Will consider smaller boat on trade. Telephone 339-3051.

28' C LICENSE, FIBERGLASS over plywood, built 1976, ex Gill netter, 6 cylinder diesel, aluminum drum, mast and stabilizer. 2 Gurdies, depth recorder, VHF and CB, 753-9936.

1975 17' GLEN-L SEA KNIGHT, 1975 85 HP Mercury motor, less than 100 hours, 1977 Roadrunner trailer, less than 500 miles. Asking $4750 or closest offer. 479-2023.

1974 19' GLASPLY HARDTOP cutty, 140 Merc cruiser, F.W.C. camper package, excellent condition, sounder, CB, dinghy, etc, 3500 lb Calkins electric winch. $11,300. 595-2871.

1976 FIBERLAY COMMAND Bridge. 27' glass Volvo 280 leg, fridge, stove with eye level oven, dingy, CB etc. Will consider smaller trade. $18,500 or best offer. 479-6862.

80 BOATS and MARINE

STRATACRAFT
FISHING RIGS
15' JUPITER
—50 hp Mercury
—1200 Road Runner
—rigged and ready
$5695
16' SATURN
—70 hp Mercury
—1550 Road Runner
—rigged and ready
$6725
18' GALAXY
—175 Mercury
—2200 Road Runner
—rigged and ready
$10,775
JUST ARRIVED
TOYOSET Kerosene
heaters
$149.95
AT
YOUR
1-STOP
MARINE
CENTRE
Mercury Marine
800 Cloverdale
385-1457

26' HOURSTON COMMAND Bridge, white. Fast, safe, full instrumentation. $18,000. 592-4587.

14' SMOKERCRAFT, 20 HP Merc, Roadrunner trailer, many extras, $1250. 478-2477.

MOVING, 33' SPACE TO SUBlet, Cedar Grove Marina, Sidney. 478-2049.

CANOE-16' FIBERGLASS Frontiersman, extra reinforced, white. $250. 598-3157.

6'6" SNUB NOSE FIBERGLASS dinghy, needs cleaning up. $150. 383-1205.

11' 2-SEATER HYDRO—Plane, steering, speedometer and trailer. $200 firm. 382-0327.

14' BOAT, FIBERGLASS OVER plywood, in good and perfect condition. 1306 Hasting St., Saanich.

YANMAR MARINE DIESEL engine, complete, 10 hp, brand new with warranty. 656-1221 Les.

16' REINELL, 65 MERC, ROADrunner trailer, very clean unit, $4450 or best offer. 748-4219

6⅛ SALMON GILL NET, COMplete with float and lead lines, $1800 value, $800. 112-748-1160.

MOLDS FOR 17' HAMPDEN sail boat, $35. Lofting also available. 656-4238 suppertime.

14'6 FIBERGLASS OVER PLYwood boat, plus trailer, $500. 658-8779.

WANTED: 1975 NAUTICAL ALmanacs for cash. Victoria Power Squadron. 592-6940.

21' STARCRAFT, 120 HP OMC, EZ loader trailer. Extras. $5500. 652-5826

1977 16' DOUBLE EAGLE. 50 HP Merc and 7.5 Merc. EZ Load trailer. Like new. $5700. 112-749-3787

14' ALUMINUM BOAT WITH 10 HP Johnson, $675 or best. 384-1443.

WANTED: BOATS FOR SALE
We can sell your boat, any size, no commission. Phone 382-2113

Commercial Fishermen
For a fair price and fast results sell your vessel through Ray Mason Island Marine 479-8822.

FOR QUICK SALE, 34' REbuilt combination, 3 year B licence, full electronics, new diesel motor, $36,000. Ready to go. 112-683-0025.

1976 27' FIBREGLASS COMmand bridge cruiser, CB, fridge, stove with oven, dinghy, etc. Excellent condition. $19,500 or best offer. 479-6862.

22 CAL GLASS SEDAN/BULKhead, Merc 188, all 1976, reduced to $10,900. On display at VICTORIA BOAT MART, 453 Head St., 383-3324.

SAPPHIRE 31 HULL & DECK
AS IS WHERE IS
$7950 F.S.T. inc.
New model-phone 656-1157 8-4:30 pm. Mon.-Fri.

BELLBOY 2300 SEDAN, 188—Merc FWC, heater, sounder, trim—tabs, dual batteries, CB, tapedeck, Sportyak, moorage March '80. $15,500. 656-0255.

14' PETERBOROUGH, FIberglassed, good trailer, new rebuilt 10 horsepower Johnson, windshield and controls, $840 or offers. 383-8155.

1975 SANGSTER 25' COMMAND bridge, 225 Mercruiser, heavy duty leg, fresh water cooled, compass and sounder, dinghy, $15,400. 477-1636.

TWO 14' FRONTIERSMAN FIberglass canoes with aluminum bracket, rudder, keel, sail and paddles. Use seperately or as a catamaran. $500. 477-5229.

23' SANGSTER CHINOOK cabin cruiser: 1976 model, 188 hp., Mer/cruiser I/O., 306 hours, loaded and emmaculate. $12,900. 479-2750

21' REINELL: 165 OMC., INboard/outboard, dual batteries, head, stainless steel anchor. Call Murray at Oak Bay Marine Sales and Service. 598-3393.

FOR SALE 33 HP. EVENRUDE. Recent tune up and carborator kit. Two-5 gallon tanks with hoses. Complete controls for motor. $200 firm. 478-4427

23' PACIFIC DORY, 55 HORSEpower Evinrude electric. Sounder, radio, folding canvas cuddy cabin. Anchor pack. Sacrifice, $4300. 656-2580

FIRST CLASS FISHING VESsels for sale. For information on any boat in the fleet, call Ray Mason Island Marine 479-8822.

17' GLASTRON, 115 HP MERcury, 6 hp Johnson, downrigger, full canvas top, trailer. $4200. 477-2641.

1974 21' GLASPLY EXPRESS, 188 Mercruiser, well equipped, on trailer. $12,500 OBO. Cliff: 334-2143 Courtenay.

WISH TO TRADE 21' REINELL, mint, all options plus cash for your 24' or 26' with Command Bridge. 479-7292

BOATHOUSE, ACCOMMOdates 30' boat, Canoe Cove. 478-3940.

1975 25' BAYLINER SARATOGA. CB, compass, sounder, dinghy, dual batteries, low hours. $14,000. 479-4864 evenings.

1976, 26' CAMPION COMMAND Bridge, CP trim tabs, dinghy, 235 OMC motor, sounder, $22,500. 246-3834

18½' CABIN BOAT, GLASS-PLYwood. No leaks. 40 horsepower electric Johnson. $1150 firm. 478-8444 after 4 pm

27' EXPRESS CRUISER, Owens. Lapstrake hull. 10'6" beam. $14,500. Small trades considered. 382-2615 after 5

18' PLYWOOD BOAT AND trailer with '76 20 horsepower Johnson, excellent fishing boat, $950. Phone after 5, 474-2710.

COVERED SECURE BOAT storage available at Western Speedway from October 15th to April 15th. For info 385-4731.

1975 34' TOLLYCRAFT TRI cabin, twin OMC 250 hp gas engine, far too much equipment to list, $69,000. 652-4454 or 652-3838.

80 BOATS and MARINE

30' DIESEL DOUBLE ENDER, CB, stove, radar, sounder. Good shape. $8950. 656-6427. AT Dock G, Peddar Bay.

HEAVY DUTY TRAILER WITH 18' boat with cabin. Buy the trailer and I will give you the boat. Total price $250 firm. 382-1476.

14'4" GLASCRAFT ON 1977 1200 lb Roadrunner Trailer. New top. Good condition. No motor. $1200 OBO. Call after 5 pm, 478-8160.

14' DOUBLE EAGLE, NEW 70 HP Merc, E-Z load trailer, tach, AM/FM radio. Call after 5 pm, 656-6086.

40' 10 TON "A" W.C. TROLLER in excellent working order. Full electronics. Island Marine, 479-8822

GUARANTEED SALMON catcher. 20' wd cabin—cruiser, 65—HP Merc, trailer, extras. $4450 OBO. 743-9119.

16'6" TRIHULL, INboard/outboard, Roadrunner trailer with brakes. $4500 or swap for travel trailer. 474-1850

27' NAVY BOAT, C LICENSE, 4 cylinder diesel, Faruna recorder, $8500, lying Cowichan Bay. 743-2468.

14' BOAT WITH CONTROLS and canopy, trailer, 25 motor, well-maintained. $900 firm. 658-8464.

12' FIBERGLASS BOAT WITH windshield and steering wheel, $250. 20 hp Mercury motor, 1973, rebuilt $800. 592-6603.

1978 HOURSTON 18' HARDTOP, 170/280 Volvo FWC, galvanized trailer, power winch, $11,000. 652-3703.

WANTED: HYDROLIC LONG line drum for 25' boat. 112-539-2624 or write Box 67, Mayne Island, B.C.

1974 REINELL 24', COMMAND bridge, 302 Ford V8, new leg, radio, depthfinder, head, stove, fridge, $13,500. 382-1169

14' FIBERGLASS, 35 HP FULL canopy and old trailer, asking $2300 or best offer. 658-8869, 6:30-8 am or after 6 pm.

1975 15' CALGLASS WITH 65 Merc motor, Roadrunner trailer, immaculate, extras. $3200. 479-4422 after 3:30pm.

16'3" K&C, FULL CANOPY, Roadrunner trailer, 40 Evinrude plus 5½ Evinrude, CB radio, $2500. 652-3171.

14' ROYAL SCOTT FIBERGlass Deep V, 20 hp electric start motor. Asking $1500. Trailer available, extra. 592-9248

MUST SELL, 21' BRANDLMAYR planked hull, 30 HP Universial motor. Cabin, sink and berths. New paint. $1700. 478-4332.

BOAT LETTERING A SPEcialty. Phone Ken Warner, 652-2007.

IMMEDIATE CASH PAID FOR Seine or A licence tonnage. 112-683-0025.

WANTED TO BUY, HERRING Roe licence, with or without equipment. Phone 658-1042.

CHRYSLER — SEAGULL
Ken Prasing Equipment
934 Goldstream 478-9313

NEW 8' HYDROPLANE WOOD and fiberglass. $150 or best offer. After 6 385-4298.

15½' FIBERGLASS BOAT, 50 Merc, well-maintained, $1850. 656-6026, 658-8524.

1976, 19' REINELL, 85 MERcury, Roadrunner trailer, like new, sacrifice $5200. 382-9342

FULLY EQUIPPED CANOES for rent. Phone 656-2107.

1979 ANCHOVY BAIT FOR sale. 656-3851

WANTED C LICENSE FOR 17' boat. Phone: 642-4467.

43' WAHL BUILT TROLLER. Island Marine, 479-8822

9 TON, 4 TON, 14 TON A LIcence. 112-682-3816.

WANTED TO BUY 10' CARTOP boat. 477-6388 after 5pm.

1976 15' VANGARD WITH 90 HP. Asking $3000. 656-5903

1979 9.9 LONG SHAFT JOHNson, never used. Save $200. 598-6565.

7'6 DINGHY, FIBREGLASS clinker style. 598-7819

24' REINELL, LOW HOURS, CB, VHF, 24' boat trailer. 652-4051

12' SPORTSPAL CANOE. LIKE new. 592-9157 after 4.

81 SAILBOATS

Gypsy Yacht Sales

37' STEEL KETCH, aftcabin, centre cockpit. Fully equipped for liveaboard or offshore use. Volvo diesel, full electronics, large workable galley with fridge, pressure water, etc. Diesel furnace, windlass, hydraulic steering, etc. Excellent condition. $63,500

28' VENUS KETCH, Archer type. 1976. Strip planked cedar on oak, Albin diesel, windlass, roller furling, 8 sails, little use. $27,500

23' PACESHIP, 1974. Best available. Five sails including spinnaker, knotmeter and sounder, sleeps 4, much more gear to list. $12,900

25' TROJAN, 1971. Very low hrs. Glass hull, trim tabs, 110 power, completely refinished last year. Very reasonable at only $17,900

25' APOLLO, 1976, 235 OMC, sounder, radio, dinghy, etc. Will trade. $16,500

ALSO AVAILABLE:
34' GARDEN MOTORSAILER $59,500
28' Tanzer 8.5. NEW $32,900
23' CUB $6,300
2270 Harbour Rd. Sidney
656-5591

BEST WESTSAIL
WEST OR EAST
WESTSAIL 32 completely custom deluxe edition by Westsail Corp. for present owners. Custom teak decks and teak/mahogany interior. Every option available inc: MD2B diesel (240 hrs.), Shipmate kero stove and oven, Unifridge Aries SS gear, 7 sails, special covers, auto liferaft, Avon Redcrest, His and Hers CQR hooks, winch, special dodger, Speedo, sndr, Log, VHF, and on and on for pages. Your chance to buy a full commission ocean cruiser/liveaboard, at a traction of replacement. On display at VICTORIA BOAT MART, 453 Head St., 383-3324.

TANZER 22, AS NEW, MAIN and jib, 4 berths, dinette, galley, private head, 6-h.p. Johnson, commissioned, test sail, $10,900. Bob Whyte Marine, 656-7286.

TANCOOK 37' WOODEN SAILboat, $4500 or best offer. View Wharf #3, Fishersman Wharf, Sidney. Apply houseboat on same wharf.

CASCADE 29, DIESEL POWER, two sets of sails, propane stove and oven, 9' Avon dinghy, Autoheim, 7 months free moorage, $23,500. 383-5547.

81 SAILBOATS

1978 CATALINA 27 DELUXE with a 1978 9.9 electric Johnson Sailmaster motor and 2 OMC tanks. This boat is complete and ready to cruise with many extras Barient winches, 2-#21 chrome 2-speed, 3-#10 c's, Schaefer jib furling, 55 channel VHF, sounder, spray dodger, split back stay, double life lines, coloured desks, main #150, #100 sails, extra layer of matt and roving in the hull-installed at factory, all safety equipment, Like new. 478-3414.

ZODIAC INFLATABLE BOATS
Large display at
Mayfair Mall

LINE 7
FOUL WEATHER GEAR
New Shipment in Stock
in Yellow and White

SAILTREND
1157 Newport
592-2711

THE LAST 79 TANZER 26 IN stock. 1980's arriving soon at a substantial increase. Deluxe model, main and jib sails, lifelines and pulpits, large cabin w/5 berths, dinette, private head and vanity. Large galley. 9.9 Johnson elec. Launched and commissioned with sea trials. SAILAWAY $19,500. Bob Whyte Marine, 656-7286.

BOSUNS LOCKER
We are agents for
LEITCH & MCBRIDE
SAILS
580 Johnson Street
386-1308
Open Monday Through Saturday

JUST ARRIVED: SUPER DEluxe PACIFIC PILOT 27 Motorsailer, Yanmar 15 twin diesel, in/out steering, stereo, Hiseas heater, every option. SAILAWAY Special. ON DISPLAY AT VICTORIA BOAT MART, 453 Head St., 383-3324.

25' PROPER DIESEL MOTORsailer. ISLAND DRIFTER, Yanmar diesel, wheelhouse, 4-berth accoms with galley, sep WC, sails, lifelines and all marked down to clear at $30,000. One only left and on display at VICTORIA BOAT MART, 453 Head St., 383-3324.

1978 ROBERTS 22
Must sell, roomiest 22 made, 9 hp Volvo, 1200 lbs ballast and center board, 3 sails, sink, 3 burner stove, built-in cooler, porti-potti in separate room, teak interior, CB, sounder, many extras. 721-3856 Victoria.

O'DAY 27' SLOOP, COMMISsioned fall 1977. Yanmar diesel, 150 Genoa, compass, sounder, CB, stereo, Force Ten heater, dual batteries, all safety gear, bottom just painted, exceptionally clean boat, $23,900. 112-723-9510.

COLUMBIA 22 CRUISE/RACE 4-5 berth sloop. Johnson OB power, spinnaker, custom dodger, special interior inc. fireplace. Try $8,500. On display at VICTORIA BOAT MART, 453 Head St., 383-3324.

28' MOTORSAILER. CUTTER rig, Farrymann twin diesel, Dacsails, new battery, oilheat, fridge, seperate toilet, 3 berths, CB, just refinished, just $15,900. On display at VICTORIA BOAT MART, 453 Head St., 383-3324.

TANZER SAILBOATS
1979 Models on Display At
BOB WHYTE MARINE
Corner Harbour and Resthaven
Sidney 656-7286

SAN JUAN 24 RACE/CRUISE 4-5 berth sloop, many sails, spinnaker, clean and fast. Asking $12,900. On display at VICTORIA BOAT MART, 453 Head St., 383-3324.

SUNSPOT 4 BERTH, ALL glass, UK built, twin keel cruising sloop, 3 sails, WC, Seagull OB, seaworthy and well worth $3,900. On display at VICTORIA BOAT MART, 453 Head St., 383-3324.

TANZER 26, 1978 MODEL, EXcellent condition, 4 sails, 9.9 Hp Johnson, dinghy, CB radio, am/fm cassette stereo, moorage at Oak Bay, other extras. 385-9336 after 5:30 pm.

UNIVERSITY STUDENT MUST sell two 16' Fireball sailboats in excellent condition. Good for fun and racing. Both fully equipped. Trolly and trailer. $800 and $3400. 598-7624

VICTORIA HONDA
OUTBOARDS for the sailor
7½ hp and 9.9 hp in stock
2851 Douglas 386-8364

SEA CHEST
MARINE SUPPLIES
656-6621
9732 1ST., SIDNEY

CRUISING CAL 28. SPECIAL deluxe inboard diesel version. New rig, many new sails, 6-berth layout with a lot of extras. Steal at $20,950. On display at VICTORIA BOAT MART, 453 Head St., 383-3324.

HILL SAILS
10134 McDonald Park Rd
Sidney B.C.
656-4033

ERICSON YACHTS
Anglers' Anchorage Marina
933 Marchant, Brentwood Bay
652-3531

COLUMBIA 23, MAIN AND JIB sails, lifelines, roomy cabin w/4 berths, galley, head, Seagull outboard. Exceptionally clean, $10,500. Bob Whyte Marine, 656-7286.

FOR SALE OR TRADE 26' REmodelled clipper sloop, fibreglass hull, 4 yrs. old, complete for cruising, $12,000 or trade up for larger size sailboat. 383-7719.

SACRIFICE
34' fiberglass TRI, good condition, roomy, fast, comfortable, sleeps 7, 6 sails, new engine, $11,500 firm. 383-3324.

WINDROSE 18, MAIN AND JIB, cabin w/4 berths, 6 hp Johnson, custom trailer. $7450. Bob Whyte Marine, 656-7286.

PACESHIP PY23
Well maintained in sail away condition. $10,900. Evenings 383-5118.

FOR CHARTER, CATALINA 27sailboat. Sailing experience required. Competitive rates. 477-8875 after 5pm

COLUMBIA 26, WITH 9.9 ELECtric start Johnson. Sleeps five. Priced at $11,800. Phone 758-3644, Nanaimo, after 6 p.m.

22' BLANSHARD SLOOP. MAIN, jib, genoa, spinnaker, dinghy, Seagull outboard. $5000 or best offer. 383-3273

C&C 30, LIKE NEW, FULL race and cruise equipped, custom interior, asking $39,000. Call 658-8936 after 6pm.

WANTED TO CHARTER 30' sailboat, August 25, 26, 27 by Skipper with 18 years experience. Salt Spring Island 653-4405.

26' THUNDERBIRD, NEAR new Johnson 9.9 OB, 2 suits of sails, measured, excellent condition, offers on $6500. 592-0026.

16' FIREBALL MAIN JIB SPINnaker trapeze, refinished, excellent condition, $1350 or best offer. 477-7087.

19' LIGHTNING CLASS SLOOP. Safe, fast, family day sailor, racer. 598-1495.

18' DOUBLE-ENDED SAILboat, partially completed, will sell for material's cost. 477-4032.

29' COLUMBIA, GOOD CONDItion, for quick sale, $19,500. 592-0556.

MOVING, 33' SPACE TO SUBlet, Cedar Grove Marina, Sidney. 478-2049.

81 SAILBOATS

NEW TILLICUM 29, DEISEL powered, $28,000. 656-3421, 656-4356

20' THUNDERBIRD, 4 BERTHS, new Genoa, boom tent, 4.5 Merc and dinghy. $4400. 658-5339.

HOBIE 16 AND TRAILER. ONE year old. $3500. 598-5451.

ENTERPRISE 13½' FULLY equipped. 477-4538

14' PELICAN-TYPE BOAT. Great shape, offers. 477-4967

1977 COLUMBIA 27'. MOORED at Oak Bay. Must sell. 592-1875.

16' HOBIE CAT, TRAILER, good condition. $2950. 386-8719.

83 AIRCRAFT

CESSNA 180 FLOAT PLANE; with aluminum hanger, excellent condition, low time, July 10 C of A. Package, $30,000. Inquire 652-3428.

92 SPORTING GOODS

INTERNATIONAL KNIVES

USED GUNS

Czech BRNO's 243 cal and 30:06 Bolt Actions, as new; Remington BDL Delux 243 cal plus scope; Remington BDL Delux 30:06 plus 3X9 cope left hand; Whitworth 7x57 cal; B.S.A. 270 Bolt Action as new; Savage 22/250 takedown; Remington 600 Bolt Action 222 cal. plus 4x scope; Custom Mauser 358 Win. Cal w/Birdseye Stock; Remington 788 Bolt Action 308 cal. plus scope, left hand; Voere 308 cal. w/peep sight, as new; Winchester Mod. 94 30:30 carbine pre 1964; Winchester 1892 44:40; Winchester 1873 44:40; Marlin 336 lever 35 Rem. cal.; Ruger 77 bolt 25:06 cal. plus 3x9 Weatherby scope; 30 M1 Carbine non-restricted; Savage 110C 30:06 w/scope; Savage pump 30:30 cal; Remington pump 44:40 cal.; Remington auto. 30:06; Savage 30:30/20Ga. O and U; Parker Hale 30:06; Mann. Carbine 9.5x56; Browning Bolt 22/250 cal.; Weatherby Mk. 5 257 Weath Mag German; Browning 12Ga. 5 shot auto; Remington 12Ga. Mod. 1100 auto. 3" Mag; Winchester Mod. 101 O and U 12Ga.; Stoeger 12Ga. Single Barrel Trap; Franchi 12Ga. auto; Scottish Dbl. 12Ga.; Hungarian 12Ga. Dbl; Winchester Mod. 12 12Ga. Pump Mint.; Beretta O and U 12Ga highly engraved; Miroko O and U 12Ga. trap; Spanish 410 Dbl.; H & R single barrel 10Ga.; Spanish 10Ga. Dbl.

Special — Perfect Island Gun. Savage 357/20Ga. Over and Under, new.
Vancouver Island's largest inventory of new and used guns.

576 Yates St. 383-2422

Robinson's

50th Anniversary
Check Our Prices
Reloading Supplies
10% OFF
Black Powder $4.95

RIFLES — Sako 243 3x9 $499. Rem Mohawk 6mm 4x $239. Rem. 25/06 3x9 $399. Park/Hale 30/06 $239. B.S.A. 222 4x12 $349. Springfield 30/06 $199. Savage 300 2½x $269. SHOTGUNS — Ithica 12g pump $189. Rem. 12g auto $189. Belgian Browning 12g o/u skeet $899. Steven 12g dble $159. Greener 12g dble $149. PISTOLS — Luger 9mm 6" bar $299. Hi-standard 22 auto $149. S&W .357 6" stainless $357. Colt .45 auto $299.

EXPERT GUNSMITHING ON THE PREMISES

1307 Broad 385-3429

PLAY-MOR RECREATIONS LTD.

Billiard Tables, Shuffleboards
Cues and Accessories
!Special-Foosball-Special!
Games Room Lights
517 KELVIN 384-3332

RIMPAC DIVERS Ltd.

Next scuba diving classes start Aug. 27. There will be a one week course from 9 a.m.-6 p.m. Mon. to Fri. and the usual evening 5 week course. Enroll early on this very popular course taught by "THE PROFESSIONALS", 9818 Fifth St., Sidney, 656-6313.

FRANK WHITE'S SCUBA SHOP
832 Fisgard 385-4713

Leaders in Diving Instruction
Fun with safety
Next course starts Sept. 17

S AND W 38 SPECIAL 6" PROfessional target pistol, excellent and 100% accurate, $150. Near new Remington 12 gauge pump $125. 308 Remington semi automatic, Redfield 4X-pivot mounts, $250. Bob, 478-9609.

SPRINGBOK 17' ALUMINUM canoe, $450. Hardy Silex steelhead reel, $60. Hardy 10' Mooching Rod, $70. Call Jim after 5:30, 386-7159.

BEST QUALITY COOPER baseball glove and ball, never used. Four tennis rackets and balls, as new, best offer 1409 Camosun, 6-9 pm.

VIVITAR 283 FLASH COMplete with many accessories. Just over 1 year old. Complete $230 or best offer, 479-1429.

LEFT-HAND 30.06 SAVAGE, wide angle, 4X banner-clip. Two boxes of ammunition. New $295. 384-0315.

COMPLETE WET SUIT, LADYS approximate size 10. Best offer, 652-5842.

COMPLETE SET SCUBA GEAR, US divers, 656-6763, 386-2411 Tom.

SCUBA PRO 325 FOOT DEPTH gauge, with 3 piece console. $70. 477-0281 or 595-2597

VERY ACCURATE ITHACA .308 deluxe rifle, nearly new, $365. 721-3008.

DRY SUIT FOR SALE, $375. 478-1952.

30/30 WINCHESTER WITH case. Phone after 6 pm, 721-3027.

ONE RIFLE, 32 SPECIAL. $150. 382-9662

YOUTH'S HOCKEY SKATES, Lang 5½ medium, $40. 383-1419.

6' DRY SUIT, $400. 477-8574

93 CAMERAS, SUPPLIES and PHOTO FINISHING

bill's photo supply

DOWNTOWN at
1672 Douglas
383-7443
LANGFORD at
800 Goldstream
478-2712
2047 Oak Bay Ave.
592-3122

THIS WEEK
Featuring
Ilford stock now up to par.

WANTED: CAMERA WITH large negative format, 2¼ X 2¼ or 220. Phone 656-3513.

SANKYO XL40 SOUND SUPER 8 movie camera and accessories with sound projector. Cost $900, sell $650. 384-9764.

MINOLTA 110 ZOOM SLR CAMera, three months old, excellent condition, $250. 595-1751.

CANNON LENSES, 135 2.5, $195; 135 3.5, $135. Phone 595-1673 after 6 pm.

VOIGTLANDER 35 M CAMERA, new condition. Only $35. 479-7042

93 CAMERAS, SUPPLIES and PHOTO FINISHING

city photo
1227 Gov't.
385-5633

We buy good used cameras and photographic equipment.

PENTAX 35MM OUTFITS, SV body, 55mm/1.8, meter, 35mm/2.0, 150mm/4.0, closeup lens, cases, extras. $400.00. SL body, 50mm/4.0 macro, tubes, copi-pod, $250.00. K2 case, 55/f1.8K, new. Equipment newly reconditioned. 384-0034.

TWO KONICA 35'S WITH 50/1.7 and cases. Two X—Tele, 28/2.8, one 35/3.2, 200/4, enlarger for 35 and 2¼x3¼, 35/120 developing tank. $1200 for lot or separately. 112-754-5367.

MINOLTA SRT 303, WIDE angle Vivitar lense 28 mm, telephoto Soligor lense, 200 mm. Also standard 50 mm lense, flash, Vivitar teleconverter. Lense cases. $600. 477-9805.

PHOTO STUDIO LIQUIDATING. Hasselblad, Strobasol, Bowens, plus darkroom equipment and more. 388-7485.

CANON 312XLS, SOUND MOVIE camera, hardly used, excellent condition, accessories. Asking $300. 479-6078.

NIKONAS II AMPHIBIOUS camera, excellent condition, offers. 595-0179.

WANTED MIRANDA 135 MM accessories. 658-8177.

96 RANGES, STOVES and FURNACES

FIREBLAZE FREE-STANDING acorn fireplace in unmarked condition. Unit is red, large (38-inch) and includes grate and matching smoke pipe. Ideal for heating cabin or home. New list price is around $400. Askings $200. Phone 743-5846

ONE YEAR OLD ENTERPRISE oil space heater, complete with thermostatically controlled fan, 6' smoke pipe, $260. 250 gallon oil tank, $85. 20' copper line and oil tank filter, $25. 642-5897.

OIL FURNACE 90,000 BTU. modern, efficient, well maintained. You dismantle. First Reasonable offer. Call collect 261-8709, 1919 W 35 Ave. Vancouver.

WOOD COOK STOVE, EXCELlent condition. $300. Fisher Baby bear, new, $335. Wanted: parts for older wood cook stove. 652-1432, 652-2404.

GE CONTINUOUS-CLEAN range, three years old, avocado, sparkling new condition. 478-9730.

CYCLOS OIL STOVE WITH ACcessories, $150. Moffat electric range 24", $100. Both in good condition. 598-2427.

HAVE PURCHASED SEARS Kenmore range, selling white 30" range, good condition. $150 477-6562.

110 GAL FURNACE OIL TANK, $75. Oil space heater and tank, $50. Bob, 478-9609.

GIBSON 30" ELECTRIC range, 5-years old, like new condition. 477-4989.

WOOD COOK STOVES, $175. With warming oven, $250 382-8362, evenings.

FRANKLIN FIREPLACE WITH fire screen, grate, beanpot and grill, $150 or offers. 479-3689.

4-BURNER WEDGEWOOD GAS stove, 36" wide, good condition, $50. 385-9642.

MCLAREY GAS STOVE white, $25. Phone 384-4965.

VIKING RANGE, GOOD CONDITION. 832 Rockheights

VIKING 30" RANGE, AVOCAdo, good condition, $225. 656-2877.

97 FURNITURE

TRADE-IN TIME
MATTRESSES
$25 on your old mattress
$25 on your box spring
WHEN YOU PURCHASE A NEW
Spring filled
MATTRESS or BOX SPRING

3'3" size, each piece	$169
Regular size, each piece	$189
Queen size, each piece	$219
King size, each piece	$289

Latex Rubber
The mattress that gives even support to all parts of the body, truly the most comfortable mattress of all.

MATTRESS or BOX SPRING

3'3" size, each piece	$199
Regular size, each piece	$249
Queen size, each piece	$289
King size mattress	$399

MATTRESS TOPPER PADS
ENJOY the luxurious comfort

Thick	Size	Rubber	Foam
1 in.	39x75	$27.25	$ 8.55
2 in.	39x75	$52.75	$17.25
1 in.	54x75	$37.75	$11.85
2 in.	54x75	$72.90	$23.65
1 in.	5x0	$44.65	$14.00
2 in.	5x0	$86.50	$28.00
1 in.	King	$58.50	$17.75
2 in.	King	$112.35	$36.40

IMMEDIATE DELIVERY
Open Fridays 'til 9 p.m.
EASY CREDIT terms available
Gregg Furniture
"The quality furniture store — where you can see how it's made"
2300 DOUGLAS 388-7365

WELCOME!
Tillicum Furniture invites all their old friends and customers to visit their new store at 1633 Hillside at Scott

LARGE MAGNIFICENT VICtorian red mahogany sideboard with liquor cabinet and large bevelled mirror, very impressive, $550. Gorgeous dark mahogany china cabinet, a real showpiece, has royal blue velvet inside and glass display shelves, even has Chippendale ball and claw feet, $250. 4 highback Canadiana oak chairs only $275 set. Fancy antique windup gramaphone, $250. 652-4740.

STURDY EXTREMELY WELL made gold corduroy couch and chair. Top flight condition $795. Attractive teak wood diningroom table and 4 chairs with leaf $895. Beautiful teakwood end table $99.50. Square coffee table with glass top, $169.50. 2 beautiful tiffany style lamps, $139.50 and $79.50. Top quality leather chair and ottoman, danish made, $375. 658-8298.

LIKE NEW
Dining room set (8 chairs). Used only 6 times. Day 595-3341- eve. 479-3331

FURNITURE SALE SAT
Selling houseful of furniture. Great buys on almost new furniture. We are moving and must sell!! Saturday morning 10 - noon. 2869 Richmond (Near Oak Bay)

TRADITIONAL PINE FURNIture, hand-built in Ontario by Pinecraft Ltd. Displayed (with illustrated catalogues) at Leafhill Galleries, 47 Bastion Sq Victoria, further information 656-6207.

MOVING, MUST SELL IMMEDIately, good almost new furniture, plants, knick knacks, Filter Queen vacuum cleaner and other household items. 385-8658 daytimes only.

97 FURNITURE

MOVING, MUST SELL AT drastic reduction. Painted pink bedroom set, consisting of spindle single bed, new mattress and box spring, $175. Glass topped dressing table and stool, $95. Glass topped night table, $25. Plate glass mirror, 24"x36", $25. Miscellaneous items including beautiful dinner set for 8, 45 pieces, $325. 384-6416.

SQUARE OAK TABLE, $275; several small tables, oak, maple, walnut, $45-$160; plant stand, $80; 5 drawer mahogany dresser, $300; all pieces refinished. Harris & Higgins Traditional Furnishings, Whipple Tree Junction, on Highway 1, 3 miles south of Duncan.

LARGE VICTORIAN OAK table and 6 chairs, table has 5 carved legs and 3 leaves, beautiful condition, only $875. Carved Art Nuveau bookcase with leaded glass doors, $200. Very functional oak drop front desk with 3 storage drawers, nice styling with ball and claw feet, $250. 652-4740.

MAGNIFICENT INLAID MAHOgany wardrobe. Superb solid mahogany mirrored dresser and matching chest, 9 piece walnut dining suite. Large selection Olde English furniture. Opened all weekend, 15 minutes from town: Petes Place, 786 Goldstream. 478-6000.

SUPERB SHIPMENT OF ANtiques and Olde English Furniture has arrived from the UK. Excellent selection of glass doored display cabinets, dressers, wardrobes, sideboards, oak tables and chairs. Open all weekend. 15 min. from town-Petes Place, 786 Goldstream. 478-6000.

RARE SOLID RED MAPLE Vilas dining suite, large table, buffet with open hutch, separate buffet and hutch, 4 chairs. French Provincial chesterfield and chair, gold brocade. All in excellent condition. Also other misc. items. 383-8942 or 383-2596.

FULL LENGTH MIRROR 36x72x¼" thick, $100; kitchen table with 2 leaves and 6 chairs, $79; chesterfield and chair excellent condition, $349; roll away bed, excellent condition, $100; and other household items and appliances. 479-3370.

FIRE SCREEN, FRENCH PROvincial coffee end tables, love seat, Sklar queen sized bed, sofa, Danish walnut dining table, chairs, beds, curtains, bone china cups and saucers. 479-9920.

READY TO ASSEMBLE RUSTIC wood furniture, unique gifts. We also want, on consignment, handcrafted furniture and accessories. Monastery Furniture, 942 Fort Street, 383-2431.

OUR ENTIRE STOCK OF CHESterfields to be sold at huge savings — French provincials — Colonials — Traditionals — modern styles, etc. Echo Furniture, 704 View, 384-2214.

MOVING, MUST SELL IMMEDIately. Good like new furniture. Couch, recliner, single bed unit, occasional chair, GE self cleaning oven. Any reasonable offers 477-9400.

MAHOGANY DINING TABLE, 6 matching chairs; green recliner chair, vibrator heat; electric lawnmower; vacuum cleaner; other household and garden items. 478-4647.

BENTWOOD ROCKERS JUST arrived. Limited supply at the low price of only $109.95. Universal Trading Centre, 584 Johnson, 383-9512

TEAK WALL UNIT, CHESTERfield suite, teak table and 4 chairs, bedroom suite, lamps. All new. Best offers. 388-9824 evenings and weekend

UNIQUE 1920'S STYLE SHELL back chesterfield, superb quality, brown and gold velvet, perfect condition. Cost $1200. Sacrifice $395. 595-7907.

SEALY LOVE SEAT SOFA BED, rust brown, $280. Black leather chair, $20. Brown shag carpet, 12x16, $140. All excellent condition. 477-1735

TEAK DINETTE SUITE, BUFfet, 6-chairs, $250. Sofa and chair, $175. Coffee and end table, $75. 478-9640.

OLDER CHESTERFIELD suite, kitchen suite, bedroom suite, 22" console colour TV, phone 383-0896 ask for Tom

COLONIAL FURNITURE, 3-piece chesterfield suite, desk, small tables, and lamps. 477-6571

LARGE HIDE-A-BED, SCANdinavian design, perfect condition. Best offer. 382-9012; Sunday 595-3154.

MOVING MUST SELL COMplete furnishings for 2 bedroom house or apt. as new, $975. 595-5534 before noon or after 4 pm.

OLD OAK. 6 DINING CHAIRS, leather seats, $50 each. 6' oak buffet, solid brass handles, $450. 598-1351.

CHILDS WHITE BEDROOM suite complete with box spring and mattress, excellent condition. 477-5585.

SOFA AND MATCHING CHAIR, table and chairs, chair bed, queen base and mattress, all in excellent condition. 385-9190 Tues.-Sat. after 6 pm. Anytime Sun. or Mon.

RECLINER CHAIR
Large beige naugahyde, excellent condition, less than half price at $180. Phone 385-9597.

KING SIZE SIMMONS BEAUTYrest bed, excellent condition. $300. Large oak dining table, with 6 oak chairs. $450. 384-1488

SOLID MAPLE TABLE WITH 2 leaves and 4 chairs, stripped and ready for finishing. $500. 642-5375.

CUSTOM BEDS, CAPTAINS, $120, mates, $115, mates bunks, $150, 479-7400

CHESTERFIELD AND CHAIR upholstered in Sanderson blue floral print, $250. 592-6775.

RATTAN LOVESEAT AND COFfee table, 1-year old. $100 for both. 385-6295.

WALNUT DINING ROOM suite. Buffet, table with 2 leaves, 4 chairs. $500. 721-3064.

3 ROOM GROUPING WITH stereo, complete, and extras, used 3 months. $1500. 474-1604.

TWO 4-DRAWER CHESTS, good condition, $40 and $50. 382-4516, evenings after 5.

BRAND NEW FOR HALF price. Box spring mattress style waterbed. 388-4190.

DANISH MODERN WALNUT DInette suite, table, 4 chairs and buffet. $450. 592-4259

FOUR PLACE SETTEE AND chair, blue and gold. $300. 477-4227 after 5 weekdays

HANDMADE WOODEN 40" water bed frame, $90 or offers. 386-2905.

CHESTERFIELD BED, GOLD color, new mattress, very good condition, $90. 386-6532.

HIDE-A-BED, MUST SELL, moving, $150 or offers. 652-3676, 479-5830.

COFFEE TABLES, GUARANteed to last a lifetime, $150 and up. 385-1454.

CHESTERFIELD AND MATCHing chair, very good condition. Asking $100. 477-3151 mornings

QUEEN SIZE WATERBED frame, good condition, $200 or best offer. 383-3589.

MATCHING SOFA, LOVESEAT, rocker and ottoman, excellent condition. 388-5342.

TWO TWIN MATTRESSES AND one box spring, $75. 477-4032.

USED COUCH AND CHAIR, $75. 477-8824

3-PIECE SECTIONAL CHESterfield, brown, good condition, best offer. 384-4965.

NEAR NEW QUEENSIZE BED with steel bedframe, 384-3698.

CEDAR CAPTAINS BED, DOUble, 2 drawers, $100. 658-5019

SOFA AND CHAIR SET, $125. 592-6308 anytime.

SOLID MAHOGANY 7 DRAWER chest, as new; 592-1178.

KITCHEN SET WITH SIX chairs, $35. 478-8089, 383-2183.

97 FURNITURE

LARGE GLASS TOP DINING room set, new condition, $250. 385-8334.

CONTEMPORARY FOUR cushion chesterfield suite. $185. 477-5134 after 6.

PECAN DINING ROOM SUITE, 6 chairs, best offer, 479-8002.

TEAK DINETTE SUITE, $250. 384-6525

98 TV. STEREO, RADIO SALES and SERVICE

Open 'til 9 Nightly!
385-5555
Independent Buyers
Discount Service Ltd.
939C Esquimalt Rd.
Stereos
Color TV'S
ENTERTAINMENT SYSTEMS TO FIT ANY AND ALL ENVIRONMENTS!
—Buy the best and reduce costly service calls!
Yes, we take trades!
No down payment! (OAC)
Free delivery!
Free parking!
In Store Bank Financing!
(FULL SERVICE WARRANTY)
—5 yrs. parts and labour on most new sound equipment
—Loaner supplied during service
—Full credit on upgrading 1st yr.

TECHNICS
Best-Buy Sound System
Receiver, Speakers, Turntable W/Magnetic Cartridge......$649
Technics SL 220 Turntable Semi-auto- Special $179

AR Speakers
AR 18 Speakers each $125

Used Stereo Equipment Priced To Clear
Marantz 3200 pre amp, 112 tuner, 140 power amp, 75 wts - pc......$599
Technics 25 watt rec (as new)......$279
Yamaha cassette deck TC 800 GL......$249
Pioneer Speakers CRS 300......pr $149
Lissen Speakers 212 S.......pr $150
Technics 48 wt PC Receiver...$389
ProLinear Stage 4.........pr $99
Zenith speakers.......pr $49

Terms available OAC

Car Stereo
Jensen, Pioneer
Panasonic
Panasonic CX7100 Auto-Rev Deck, Special $159
★ New from Panasonic tape deck with equalizer, bi-amp, sep. power amps.

Panasonic
Color TV's from $499
20" Color Special $619
No money down. Low monthly payments! (OAC).
Open 10 til 9 Daily
10 til 6 Saturday
385-5555

RENT
OR
RENT TO OWN
TV and Stereos
and MICROWAVES
SPECIAL SUMMER RATES
COLOR TV's FROM $15
381-5622
27 W. Burnside
10-9 P.M. 6 DAYS A WEEK

• microwave
• color TV
• stereo
homark
• rentals
• service
• sales
"Home of the $10 service call"

This Months Special
All stereo component units 25% off.

5 YEAR WARRANTY
1979 20"
ELECTROHOME
COLOR TV
RENT TO OWN
AS LOW AS $22 per month.
NOTE: Rent to own available for any size, any make.
ALSO — we rent color TVs $25 per month — $10 delivery.
CITY CENTRE TV
OPEN 10 A.M.-9 P.M.
6 DAYS A WEEK
477-6971
Next to K Mart in the Mall

SOLID STATE SERVICE
Let factory trained technicians repair your Solid State TV, amplifiers, tape decks, turntables. No job too hard. Reasonable rates. ELECTRON TV SALES AND SERVICE, The Home Of Quality Service, 100 Burnside Rd. W. just up from Tillicum drive-in. 383-5432.

HELP
Too many color TVs taken in trade. Come in—make an offer, CITY CENTRE TV, next to K-Mart in the mall, open 10-9 p.m. 6 days a week.

SANSUI STEREO AU 7900 amp-75 watts per channel, matching tuner TU 7900, Sansui SP-L250 monitor speakers, priced to sell quickly. 383-7567 or 656-5705.

SANSUI AU7700 AMP, SANSUI TU7700 tuner, Sansui SR212 belt drive turntable with Empire 2000T cartridge and 2-way speaker system. $1000 or best offer. 382-5591.

CABINET RADIO AM/FM AND record player. A fine piece of furniture in excellent working condition. See for yourself, Tel 381-6767, price $180.

USED RCA 25" COLOUR TV. A-1 working order with 90 day warranty $169.95.
ATLAS STEREO AND TV
763 Fort St 385-2712

I WILL COME TO YOUR HOME to service your TV for only $10. Call Jim 381-5622.
Homark Sales Ltd.

25" FLOOR MODEL CONSOLE, Zenith with 14 carat gold tuner, like new condition, $350 firm. 384-3663.

STEREO SYSTEM- ALTEC REceiver, BSR 710 turntable, 12" 3-way speakers, Koss headphones. $500. 477-4032.

FOR SALE: SONY STEREO-cassette deck; Onkyo 65 watt amp; Connoisseur turn table. 385-3097

98 TV. STEREO, RADIO SALES and SERVICE

CAR SOUND
JUST ARRIVED — Popular car boosters, 20 watts per channel. $39.95
B.C. SOUND & RADIO SERVICE
931 FORT 383-4731

CAR STEREO, AM/FM CASsette, still in factory wrapper, never been used (ICBC claim) Sanyo F1490 in dash bi-Amp 12 watts/channel, dolby, automatic reverse, loud DX/LOC. $350. 382-4465.

WYNFORD HALL - SPACE helmet shaped, 8 track, 6 bands, 12 volt, 110 volt batt pack, portable $150. Bob, 478-9609.

COMPONENT STEREO: PHILlips amp, Garrard turntable, Monarch SM, 12" Lincoln speakers, $195. 477-8460

CABINET STEREO WITH AM/FM radio, record player and 8-track, good condition, $100. 598-7819.

ADMIRAL 26" COLOUR CONsole TV, 3½ years old, excellent condition, $650 or best offer. 478-3380 daytime, 652-3627 evenings, ask for Sandy.

TWO CASSETTE CAR DECKS. AGS with Pioneer speakers, $150. Pioneer 20-watt with Jensen triaxles, $275, 477-6858.

USED BLACK AND WHITE TV $69.95. Phone 381-5622.
Homark Sales Ltd.

TEN CHANNEL SCANNER, sonar VHF, and one 16 channel scanner, Tenelec. 478-7850

SANYO BASE STATION, WITH antenna. Needs slight repair. 477-1549

PROFESSIONAL TAPE DECK, purchased mid-1979, (Teac 3340S): Nearest Cash Offer to $1800, 479-8921.

STEREO 8-TRACK RECORDER, also CB base radio and antenna. 656-4359.

SONY 19" COLOUR PORTABLE TV, 3 months old. Best offer 388-9824 evenings and weekend

SONY BETAMAX COLOUR Video recorder, Model 7200. $650 firm. 384-9764

COMBINATION RADIO, RECord player, B&W 21", $50. Phone 595-1436.

ELECTROHOME COLOUR TV, 4 years old, 17" screen, $200. 656-1753.

BOUGHT NEW SYSTEM, PANasonic component stereo, $100. 385-5828.

TWO YEARS OLD, PORTABLE color television. Excellent condition. 595-7989 evenings.

40 CHANNEL CB BASE RADIO with half wave antenna and 50' of Coax cable, $125. 478-2038

MOVING, MUST SELL, 3 month old black and white 17" tv. Warranty. Perfect. $80. 386-0288.

ONE PAIR OF BIC SPEAKERS, $295 or offers. 388-5792.

TRIO STEREO EQUILIZER, $200. 595-4197.

BOSE 901 SERIES II SPEAKers, for sale. 386-7972.

99 GROCERIES, MEAT and PRODUCE

SAANICH FRUIT GROWERS MARKET GARDEN
Your Suppliers of BC Home Grown Fruit & Produce

Wine Logans 65¢ lb.
Jam plums and peaches 25¢ lb.
Nectarines 55¢ lb.
Blackberries 10 lbs. for $8.75
Green beans, 50¢ lb.
Squash and Zucchini 27¢ lb.
Pickling dills 50¢ lb.
Parsley 4¢ bunch
Bunch beets, 44¢ bunch
Ripe BC Grade canning Tom 25¢ lb.
No 1 Natural raw honey 85¢-$1.15 lb.

CANADA DOMESTIC GRADE
Peaches 20 lbs., $9.50
Red, purple, golden plums, 20 lbs., $9.50

CANADA NO. 1 GRADE
Blueberries $1.09 lb.
Local corn 6 for 75¢
Red and Green cabbage, 18¢ lb.
Turnip (Rutabagas) 24¢ lb.
Carrots, 18¢ lb.
New potatoes, 10¢ lb.
Greenhouse tomatoes, 50¢ and 64¢ lb.
Long English cukes, 70¢ each
White spine cukes, 37¢ each
Silver skin onions, 75¢ lb.

CANADA NO. 2 GRADE
Cauliflower, 30¢ lb.
White spine cukes (pickling) 3 for 59¢

CANADIAN C GRADE
Bartlett pear, 22 lbs., $10.50
Tideman and early Mac apples, 20 lbs. $9.50

2180 KEATING CROSS RD
652-1138
OPEN 10-5,
CLOSED WEEKENDS
BRING YOUR OWN CONTAINERS
BULK PRICES AVAILABLE

SEAFOOD
Fresh Cooked Crab $1.45
Fresh Crab Meat $5.99 lb
Pink Salmon
HEADS OFF
$1.85 lb
Much, much more!
FISHIN' HOLE
SEAFOOD MART
801 Goldstream Avenue
Langford
478-2544
We also present a course every Monday evening from 6:30-9:30. "Everything you always wanted to know about fish but were afraid to ask!"
Phone Allen, 478-7698

FANNY'S Cultured Cow
FRESH FRUIT FROM THE OKANAGAN
Free Stone Peaches, 45¢ per lb.
Bartlett Pears 45¢ per lb.
Red Plums 45¢ per lb.
Okanagan Nectarines 45¢ per lb.
Tideman Apples 45¢ per lb.
20 lb. box for the above $8
Also non-carbonated Gatorade in the six pack tins plus perrie water. Another special from the Cultured Cowboys, 1215 Broad Street, 381-6334.

FRESH FISH
Brought in daily from Sooke direct to you from the Fishermen. We have the largest selection at the lowest prices.
Lots of "fresh" Sockeye and Cohos, $3.60 lb.
"Fresh" Pink Salmon $1.69 lb.
LOTS OF SPECIALS
Fishermens Market
1610 Island Highway, 478-4522

North Douglas Delicatessen

N. Zeal. Edam and Mozz	1.79 lb.
N. Zealand White Cheddar	2.09 lb.
N. Zealand Gouda	2.09 lb.
Canadian Yellow Cheddar	2.09 lb.
Cooked Imported Ham	2.69 lb.
Salami and Hot Pepperoni	1.69 lb.

Open Tue.-Sun. Closed Monday
3891 Douglas 479-1827

WORLD BEST APPLES
New crop summer red apples and peaches available now. Oldfield Orchard, 6286 Oldfield Rd. 652-1010.

99 GROCERIES, MEAT and PRODUCE

WILLIAMS
QUALITY MEATS 795 FORT ST.
384-0525 — 384-0526
GRADE "A" FREEZER BEEF
Sides $1.49 Hinds $1.79
Full Baron $1.69
Weight loss in cutting, boning and trimming will increase the price per pound.
Chargex Accepted

Okanagan Fruit
APRICOTS (Domestic Gr) 45¢ lb
PEACHES (Domestic Gr) 49¢ lb
PICKLING DILLS (#2 Gr) 39¢ lb
Bill Bayley Garden Centre
Colwood Farmers Market
478-8822

CORN
U-Pick 50¢ per doz
And Picked $1.25 per doz
Open 8 am to 8 pm. Phone 652-1620. No Sunday business.

SILVER RILL FARMS
Fresh picked corn is available every day. 7179 Central Saanich Road, 652-3509, 652-2019.

FRESH CORN
New crop. 4818 Cordova Bay Rd. Saturdays only 8:30-5 pm.

PICK YOUR OWN CORN
New patch at 1542 Hovey Road, off Stelly's X Rd. 65¢ per dozen. Silver Rill Farm. 652-2019.

CARROTS, $3 PER SACK. POtatoes, $1.50 per sack. Weekends or after 6 pm, 652-1546.

ALBERTA GRAIN FED BEEF
Information phone Bob. 381-6621.

BLUEBERRIES
Fresh, ready picked, available soon. 383-1233

FIRST QUALITY PEACHES, good size, case lots, Freestone variety, 383-1233

NEW ALBERTA HONEY, UNpasturized. Alfalfa-clover, $1 lb, your container. 385-3447.

STRING BEANS, U-PICK, 35¢ lb. Also, fresh corn. 6506 Oldfield Road.

CANNING TOMATOES. 20 pounds, $6. 6432 Pat Bay Highway

SAANICH ORCHARDS
The new crop of apples are ready now. Open daily 652-2009.

GOOD QUALITY APPLES AND peaches, others. 5016 Westley Rd.

FIELD TOMATOES, U-PICK, by appointment. 652-1656 after 4 pm

APPLES, GOOD EATING AND cooking, 25¢ lb. Phone evenings, 479-3625.

CANNING TOMATOES. PHONE 479-1338, not Sundays.

CORN FOR SALE. 6435 OLD Field Rd.

PICK YOUR OWN CORN, 75¢ A dozen. 652-5522.

FOR SALE TRANSPARENT apples. 478-1662.

100 MISCELLANEOUS FOR SALE

COLWOOD-LANGFORD Furnitureland

Brand New
Brand Name
FURNITURE
APPLIANCES
TELEVISIONS
Great August
Summer-End Sale
Deluxe Floatation water bed system, complete with heater and controls, 1 only, $488; sofa bed, $248.88; Mates bed with/mattress, $199.88; mattress and box sets — 39" twin size, $108.88; 54" double size, $128.88; 60" Queen size, $238.88; bedroom suites, $249.88 to $2,795; La-Z-Boy chairs from $319.95; Kroehler classic curved sofa and chair, luxury Burgandy velvet, $859; "Comfort" modern sofa and chair, natural neutral colour, $899.95; Horizon top quality 2 pc. chesterfield, $1549.95; Hallmark 2 pc. sectional, $698; and many more to choose from; coffee and lamp tables; desks; curio cabinets also good selection of dining room suites; china cabinets; wall units, etc.
SPECIAL OFFER
Speed Queen quality washer and dryer, $768 pr.; Gibson frost clear 15 cu. ft. refrigerators and self clean 30" ranges from $639; RCA 20" colour TVs from $499.
SALE HOURS
Sundays
11 a.m. to 5 p.m.
Monday — Saturday
10 a.m. to 6 p.m.

COLWOOD-LANGFORD Furnitureland
1610 Island Hwy.
(Farmers Market)
Tel. 478-1921

USED APPLIANCES, fridges, stoves, washers, dryers, Hoovers, wringer washers, deep freezes, 30 day warrenty. Bill's Bargain Barn, Craigflower and Tillicum. 384-5235 Tuesday-Sunday

ONE BLACK ANGUS ELECtric stove, roasts and broils, 16x10x8½, $20; one set washable chesterfield covers, 3-cushion size, plain green, $20; one kitchen garbage holder, white, new, $5. 386-9341.

6 PC DINING ROOM SUITE $350; cream and green loveseat $215; tangerine arm chair $69.50; Speed Queen automatic washer $125. Mel's Bargains, 3460 Quadra, 384-3152. Chargex and Mastercharge available.

FREEZER 22 CU. FT. IN EXcellent condition $285. Large office desk, solid oak $275. Muskrat fur coat, $210. Square fan $25. Child's ping pong table $10. Older vacuum $10. Scandinavian style coffee table $95. 721-3418.

CHINA CABINET, ROLL AWAY cot, kitchen table, one kitchen chair, aqua-massage, slow cooker, shelving, countertop dishwasher, various blinds, draperies and curtains, fur rugs, storage cabinet. 385-7376

LARGE WHITE REFRIGERAtor freezer combination, $150. Hoover spin dry washer, $75. Roll away Ping Pong table, $45. 1200X Tasco microscope, $50. Toastmaster broiler oven, $45. All good condition. 598-2770

STIHL Chainsaws
SALES—PARTS—SERVICE
RENTALS
GIBSON POWERCRAFT
2520 Government 382-8291

BETTER PRICES/ BETTER delivery.
Kitchen-aid dishwashers.
KENYON SALES
386-1214, 24 hours

100 MISCELLANEOUS FOR SALE

GOOD USED

modern rosewood finish coffee table	$69
solid hardwood round tier tables (2)	$159
matching step table	$99
Simmons brown hide-a-bed	$249
swivel pedestal chair	$49
single pedestal desk, 4 drawer	$99
many new assorted Vilas hutches reduced 50%, priced from	$99
2 pce. chesterfield suites from	$199
5 pce. bronzetone dinette	$89
assorted pictures from	$19
Sanyo demo turntable	$59
naugahyde recliner	$139

STANDARD FURNITURE
Bargain Basement
FREE DELIVERY
Browsers welcome
New items arriving daily
Trade-ins accepted
credit terms available
737 Yates
382-5111

Mais Furniture & Appliances
Clearance Corner Specials
New teak 5 drawer chest, reg. $231 now $199; china cabinets, reg. $179 now $139.
Used Bargains
Buffet $129, Viking side x side fridge/freezer with ice maker, $595; Viking portable dishwasher, $178; Speed Queen washer and dryer, $298; 24" Moffat range $228, fridge $40.
1821 COOK
385-2435

INTERNATIONAL KNIVES
QUESTION: What is a Bug Gun?
ANSWER:
A Safe and Effective Fly-Shooter that's lots of fun. It's Faster and Easier than a Fly Swatter
QUESTION: Is it Expensive?
ANSWER:
No! It's only $2.99 and you can pick yours up at INTERNATIONAL KNIVES.
DON'T GET BUGGED THIS SUMMER BY PESKY INSECTS. TRY OUR BUG GUN!
574 Yates St. 383-2422
(Across from the Post Office)

13 CU. HARVEST GOLD ADmiral manual defrost $268.88; McClary 30" range $89.95; 2 pc coffee table set $35; antique 4 drawer chest with mirror $128; 5 pc dining room set $189.95; 5 pc dining set by Liberty $349.95; used sofas and chairs in blue, green, brown and gold from $139.95 to $599.95; Viking 30" stove $59.95; 9 pc solid wood dining room set, $599.95. French Provincial occassional chair, $148.88. Spanish style arm chair, $58.88. Utility cabinet, castors, $194.95.

The Traders
388-6264 715 Finlayson
Open nights 'til 9 p.m.
Sat. 'til 6, Sun. 12-5

ANTIQUES, COLLECTIBLES, used modern furniture, large and small appliances. Reconditioned bicycles, lawn mowers, tools, tires, baby items, numerous miscellaneous items. Bill's Bargain Barn, Craigflower and Tillicum. 384-5235. Tuesday-Sunday. We Buy, Sell, Trade and Deliver.

MOVING ONLY 3 DAYS LEFT
French provincial, couch, chair and matching coffee table, $300. Also beautiful cherrywood finish dining table and chairs, $375. Pantry $35. Chest of drawers, $40. Also firescreen, houseplants, office chairs. Lady Kenmore washer and dryer, $350 firm. 598-4342.

VIKING WRINGER WASHER with pump, as new, $35; modern Olivetti manual typewriter, $85; Remington, $65; old trunks, $35-$65; six oak dining room chairs, $270; Sanyo 8-track stereo, $85; Graybar electric table sewing machine, $30. Steptoe & Son, 434 Kingston, 383-1689.

MAGNIFICENT INLAID MAHOgany wardrobe. Superb solid mahogany mirrored dresser and matching chest, 9 piece walnut dining suite. Large selection Olde English furniture. Opened all weekend, 15 minutes from town: Petes Place, 786 Goldstream. 478-6000.

SUPERB SHIPMENT OF ANtiques and Olde English Furniture has arrived from the UK. Excellent selection of glass doored display cabinets, dressers, wardrobes, sideboards, oak tables and chairs. Open all weekend. 15 min. from town-Petes Place, 786 Goldstream. 478-6000.

2 PAIRS OF CURTAINS, LINED, 1 pair double size, 75" long, 96" top, 186" bottom, $300. 1 pair curtains, 75" long, 48" top, 105" bottom, $150. Clean and excellent condition. 2 plate glass doors, 39"x37¾" each, with metal runners, cut finger grip on each door, $100 complete. 598-4646.

WOOD STOVE, FISHER "Grandpa", used very little, $600; unique Vanguard fridge, wood-grain arborite finish, stainless steel-lined, six separately controlled compartments, large across-the-bottom freezer, must be seen, $400. 478-5466.

POOL FILTER, $55. SINGLE bed with frame and rollers, $25. Air cooler, $12. Display aquarium with lights and heaters, $85. Lawn sweeper, $38. Old radio, $40. Single cyclinder air compressor and hose, $295; 3x4 aluminum window, $12. 383-8281.

HOMELITE
CHAINSAWS
SALES—PARTS—SERVICE
RENTALS
GIBSON POWERCRAFT
2520 Government 382-8291

STORM WINDOWS — INQUIRE now about plexiglass as a storm window. Light weight, a better insulator than glass. Install now while the weather is mild. THE PLASTIC SHOP, 2105 Douglas St. 386-1477.

SCOTTISH GRANDFATHER clock, mahogany case, circa 1860. All original, $1200. Round oak table with leaf (40"), 4 chairs, $850. Phone after 6pm 385-6626

100 MISCELLANEOUS FOR SALE

NEW AND USED
4 Pce. Chesterfield suites $839 and $679, 2 pce. chesterfield suites, $399; to $699; 3 pce. corner sectional chesterfield, $649; Swivel rockers, $189; Hideabed, $249; 9x12 Oval braided rugs, $119; Solid birch table and 6 chairs, $579; Duncan phyfe drop leaf table and 6 chairs, $698; China cabinets $99 to $379; Sets of 4 dining chairs $99. to $269; chests of drawers, $59 to $119; dressers $95 to $119; Bedside tables, $14.95 to $49; students desks $39.95 to $159; Wardrobe $149; 7x9 British india rug, $189; Brentwood rockers, $119. We need good trade ins. Use your Chargex or Master Charge.
Pandora Furniture
1050 PANDORA 383-6319

ISLAND JANITOR SUPPLY CO LTD
2519 Douglas Street
All Make Industrial
Building Maintenance Equipment. Parts and Service. Floors, carpet machine. Vacuum cleaners.
Clarke, NSS, Tornado, Pullman, Commercial Hoover, Mighty Maid, Centaur, World, Advance.
FREE PICKUP & DELIVERY
FREE ESTIMATES
PARTS AND SERVICE
386-6434
WE SERVICE
WHAT WE SELL

auctions • appraisals
AUCTION EVERY FRIDAY NIGHT
Kilshaw's OF VICTORIA
six generations
1115 FORT ST. 384-6441
Antiques and Modern Furnishings

the Butcher Block Shop
4011 QUADRA ST.
AT McKENZIE
Great Gift Idea
GENUINE hardrock maple carving boards priced from $9.95. Ideal gift for wedding, birthday, housewarming etc. Will last for years. See the complete line of Butcher Block tops and Bentwood chairs.
479-5921

Vacuum Cleaners
Nearly new and reconditioned from $25.00 guaranteed. Current models always available: Compact, Electrolux, Filter Queen, Kirby, Hoover, Sears-Kenmore, Eureka, Lewyt, G.E. etc. Power nozzles adapted to any machine. Repairs every brand. Trades welcome. Top of line Built-ins $325.
Mister Sweeper, 906 Esquimalt Road (at Head), Colwood Corners Mall next to Highway Supermarket. 386-3717, 474-1011.

ATTICA
720 MARKET ST.
WE BUY!!!
WE SELL!!!
ANTIQUES, OLD FURNITURE, OLD PLUMBING, DOORS, WINODWS, STAINED GLASS,
or WHATEVER
382-4214

BLANSHARD AT VIEW
INTERNATIONAL WATERBED (VICTORIA)
386-8858

GARAGE SALE SAT.
Bunk beds, dresser, writing desk, television, 3M copy machine, 15" summer and winter tires, pet cages (3 sizes), miscellaneous items. 4325 Dieppe Road, near Quadra. 479-3331

MOVING SALE. 9X12 RUG, bound, with underlay, in shades of brown, $180. 6x9 green braided rug, $55. 4x5 orange gold scatter rug, $25. Custom made matching living room and dining room drapes, pale gold, open weave, $300 87"x104"; 168"x87". Custom made bedroom drapes, in brandy coloured antique satin, lined, 86"x54", $75. All items half price, in new condition, used just over 1-year. 595-8836.

UPHOLSTERY
Quality fabrics for less. Upholstery supplies and tools. Guaranteed workmanship available.
Morgan's Fabrics
2070 Cadboro Bay Rd. (near Fort and Foul Bay junction). 598-4011.

Wosk's
WE TAKE TRADES
1810 STORE 385-8781

FREE ORIENTATION SESSIONS covering wood selection, project design, equipment use and safety at TOOLS 'N SPACE. The fully equipped hobby woodworking shop for handy men and women. Get in touch with your talent — anyone can. Tremendous savings too! Open Mon.-Thurs. 10-10, Fri. and Sat. 10-6. Call or visit today. 383-9600, 338 Catherine St. (at Esquimalt Rd.)

EATON'S WAREHOUSE STORE
749 View St.
6 MONTHS WARRENTY
30" automatic Moffat stove, rebuilt timer, as new, only $199. GE apartment size automatic washer and portable dryer, as new, only $325 pair. Speed Queen automatic washer, 2 speed, stainless steel tub, only $239. AMC refrigerator freezer, $179. Phoenix Appliances, 1307 Gladstone, Saturday 10-2, weekdays 9-12. 384-0423

LEAVING PROVINCE, MIScellaneous for sale. Solid wood living room set, must be seen, includes chesterfield, chair, coffee table and two end tables, perfect for family room or recroom, $1000 firm; Like new, fridge, avocado, $600; automatic washer, $250; sundry items. 383-6140, evenings.

SUNTIME
Yacht Shop
20% off all brass and copper lamps, August 18-25, a great selection to choose from.
2403 Beacon, Sidney, 656-2434

UNITREX ADDING MACHINE with tape. 479-2959.

GARBAGE BURNER, AND wood molding for sale. 478-3798

7-PIECE DINING ROOM SUITE. Other miscellaneous. 592-3892.

100 MISCELLANEOUS FOR SALE

COMPLETE OLD STYLE SHUFfleboard, pinball machine, needs work; $50. Ford car seat, $10. Chrysler outboard cables, $10. 477-8460.

HAVE PURCHASED SEARS Kenmore sewing machine, selling Viking, with carrying case. Many features, excellent condition. $225. 479-1550

QUEEN ANN DESK AND chair, $450. 17x34 Persian rug, $275. Ridgeway grandmother clock with Westminister chimes, $700. Phone 721-5179.

GLASS DISPLAY/TROPHY cabinet, 46"hx26"wx71"l, may be seen at the Glenlyon School: 1701 Beach Dr, Monday-Friday; 8:30 am-4 pm. Offers.

30 GAL. ELEC. HOT WATER tank; 54" bronze brocade fitted bedspread; approx. 80 sq. yds. gold beige shag rug; 2 pair lined short drapes. Offers. 721-5180.

KITCHENAIDE PORTABLE dishwasher, $375. GE range, 30", $200. B&D Deluxe radial arm saw, never used, $375. Wooden lattice windows. 658-8748.

ODYSSEY TV GAME, $85. BASsenette, $30. Mens bowling ball, 16 pound, $25. Vivitar 283 Flash, complete $230. 1 Scales 25 pound, $13. 479-1429.

PAIR OF GLASS STORM doors, complete with metal frame and spring hinges; also removeable window and screen in same, as new. 382-2390.

QUEEN ANN DESK AND chair, $450. 13x28 Persian rug, $225. Ridgeway grandmother clock with Westminister chimes, $700. Phone 721-5179.

KENMORE SEWING MAchine, 10-size buttonholer, stretch stitching, monogrammer and special design stitching. Excellent condition. $300. 478-6156.

10 GALLONS OF RESIN $60; longshaft for 40 horsepower Johnson $20; single bed $50; 4' fluorescent light $25; workbench $10; windows $5 each. 479-9830.

BABY ITEMS. CONSOLE SEWing machine, extras, $135. Living room/dining room drapes, as is, $35. Wraught iron railing for cathedral entrance, $100. 479-8319

CHAINSAWS
Alf Becker and Son Ltd.
2981 Tillicum 384-6414

SHELVING
Matthews Agencies
922 Meares 388-4123

GROWER'S SELECT TROPIcal Plant Mart. Quality plants. Low prices. Wholesale, retail. 414 Craigflower Rd. 381-5522

BURL CLOCKS, BEAUTIFULLY handcrafted. Wedding, anniversary gifts, reasonable. 592-6015.

BEAUTY SALON EQUIPMENT for sale, 5 chairs and stations plus 1 sink all for $800. Phone 386-7205 after 6 pm.

WE BUY AND SELL APPLIances. James Bay Appliance Repairs. 2626 Bridge Street, 383-4762.

HAVE PURCHASED SEARS Kenmore fridge, selling 13 cu.ft. white Viking, almost new, excellent condition. $350. 477-8435.

HOTPOINT REFRIGERATOR-freezer, 13 cu.ft. three months old, under guarantee. Almond color, self-defrost, $395. 642-5106

RETAIL STORE FIXTURES for sale, glass counters, cash registers, clothes racks, etc. Inquire, 385-0510.

TWO 39" BEDS $25 EACH, birdcage $10, am/fm phono 8 track stereo system $100 or best offer. 384-0925.

MOFFAT DRYER, CRAFTSman electric mower, 4 drawer dresser, twin bed, chrome dinette set. 382-7597 between 10 am-7 pm

PORTABLE SANYO WASHER spin dryer $50. Headboard and boxspring $15. After 5 pm. 384-0372.

ITEMS FOR SALE, CARPETing; fish tanks, 15 gallon and 20 gallon, completely equipped. 384-1525.

MOVING, WOODEN FRENCH windows, prohibitive to replace, several sizes, reasonable. 592-0556.

POWER MOWER
Gas powered, reel tight, 18" Craftsman, not used since servicing, $175. 478-9474.

ROSENTHAL GRILLE FLATware, 4 place settings and salad servers. Retail price: $400; selling for: $350. 595-1675

60 CUBIC FOOT DEEP freeze, $200. 14' boat and trailer, $350. 262 Old Island Highway. 479-3231.

78 SQ. YDS. OF BROWN BROADloom, one 9x12 oriental, one 9x12 red shag. Phone evenings 385-0642

DOUBLE BOX SPRING, MATtress, bookcase headboard, $25; crib and mattress, $25. 474-2837

SHARP ELECTRONIC CASH register, $300 or best offer. Restaurant coffee maker, $100 or best offer. 381-6365.

USED BRICKS, ALSO OIL range with tank, stand, and fittings, reasonable. Miscellaneous articles. Phone betweem 5-8pm. 384-7261.

GE ELECTRIC MOWER WITH new motor, $60; also misc. garden tools and camping equipment. 385-2408.

10" CRAFTSMAN RADIAL ARM saw $300 firm. 4x8 Gendron pool table, all accessories, $300 firm. 382-9230.

FUR COAT, ¾ LENGTH, Sheared Otter (like beaver), large mink collar, Oyster colour, from Saks, $375. 478-2556.

BRAND NEW 13 CU. FT. HOTpoint fridge, almond colour, $400. Mahogany bi-fold door, 4'x6'8", $25. 382-6055.

MOVING TO APT. WASHER and dryer, excellent condition, $350. 595-5534 before noon or after 4 pm.

3 PIECE DOUBLE BEDROOM suite with night tables, pink bathroom sink, 3 mirror medicine cabinet. Phone 385-5338.

KITCHEN SUITE, OVAL table, 4 swivel chairs, hardly used, $165. 3 gallon crock, $10. 656-4193.

INCINERATOR BARRELS $6.50 delivered; screens, covers extra. Old barrels removed, extra. 479-4067 after 6, or before 8.

SIX STERLING TEASPOONS, Birks Chantilly, $150. Six coffee spoons, Birks Louis XV, $80. Mint condition. 592-1978.

SIMPLICITY WASHER/SPIN dryer, excellent condition. 479-0122

CUSHION FLOORING, 12 PATterns. Ceramic tiles, contactor selling extra stock, half price. 479-5966.

TORO WHIRLWIND 56044 rider mower, 7HP, with grass catcher, good condition, $700. 721-3920

PROFESSIONAL PAINTERS equipment. Canvas drop sheets, good brushes, Wagner airless spray gun, etc. 479-8917.

WESTINGHOUSE REFRIGerator-freezer, white, square, frost-free, 30x24¼x64¼, $100. 477-9369.

17 CUBIC FOOT GE FROST free fridge. Harvest gold. Right hand doors. Excellent condition, $225. 658-5638

WATERBEDS
Day or night, 478-7345.

VACUUMS
Eureka and Hoover. Sawyer Sewing Centre, 388-6228.

TWO 33" TRAILER SPRINGS with hook up parts, all unused, phone 598-4722.

CHAINSAW 16" BAR, $95. SKIL saw, good shape, $50. Tape deck 8 track, ready to go, $50. 595-5953

ADMIRAL FRIDGE, 9.5 CU.FT., $70. Westinghouse dryer, $50. 477-6562

100 MISCELLANEOUS FOR SALE

USED SCHOOL DESKS! Limited supply at $10. each or 3 for $25. Great for the kids. Universal Trading Centre, 584 Johnson, 383-9512

HAVE PURCHASED SEARS Kenmore sewing machine. Selling Imperial Zig Zag in 3 drawer desk. Excellent condition. $250. 721-3973

ANTIQUE STYLE OCCASIONAL tables. Walnut gait-leg drop leaf table. 5-drawer dresser. End table. Plants. Table lamps. Miscellaneous. 385-0258.

MENS CLOTHING GOOD CONDITION, 40-42 regular, shirts, pants, jackets, coats, suit etc. Shoes size 11-12. 1409 Camosun, 6-9 pm.

50 HP JOHNSON; 7 TUBE thermo fireplace heater with blower; off green rug 10x18; hall runner; Colonial chesterfield and chair, orange brown. 656-5352.

PAIR CAMPER JACKS, 30" bar, as new. Wind-up type with crank, Reg $145. Selling $95. Also Small outboard motor, 1.7 hp, ideal for canoe. $95. 595-4486.

PING PONG TABLE, $25. RANGER roof rack, new, $10. Two radial tires, new, HR78-14, $120 pair. Tote-um pole for loading boat on car, $25. 384-9678 after 5.

DESKS
University size Golden Oak, 32x50, $150. Maple, 21x49, $150. Kitchen table and 2 chairs. Free concrete laundry tub. 658-8247.

DAVENPORT, $60; 3 HOSTESS chairs; red leather coat, suede jacket, size 12-14; nurses uniform; slacks; raincoat; end table lamp; 2 white bedspreads; tuxedo. 385-0178.

STEAM IRON, GE, NEW ELEMENT, $10; electric motor, 1/3-HP, 1700 r.p.m's, $20; tennis racket, new, Spalding, Tom Gorman model, $20; blow torch, old style gasoline, $10. 595-1436.

NEW! NEVER USED BAYcrest stainless steel cookware, cost $105. Selling for $80. Modern bookshelf, $60. Old solid oak kitchen table, $125. Cash only. 598-4872.

100 SQ. YARDS WHITE BROADloom for two bedroom apartment, $400. 10x10 Axminster rug, like new, $300. Triple dresser with mirror, chest and night table, like new, $200. 386-1816

3-PIECE SAMSONITE LUGgage set with carrier, perfect condition, $50. New ladies hand knitted off-white switter, cable and diamond pattern, washable, size 38-40, $45. 592-7577.

SILVER FOX PAW FUR COAT, appraised value, $2000. Only worn a few times, designer original, pelts fresh last year, size 10. Sacrifice at $1500, must sell, bought a house. 595-5133.

ARMLESS DAVENO $40; B&W TV $45; 48" mattress and box spring $50; platform rocker $17; small desk $50. Mel's Bargains, 3460 Quadra, 384-3152. Chargex and Mastercharge available.

TABLE LAMP, $5. RCA stereo-combination, am/fm, light mahogany cabinet, $30. Assorted books, some French, National Geographics. 388-9393, 1079 Lodge Avenue.

HANDMADE PERSIAN CARpet, 8x10. Good condition. $390. 383-0243.

WINDOWS AND STORMS, TWO 4'x10', two 4'x4'. Two canoe paddles. 592-0419.

BRUNING ELBOW DRAFTING machine, K&E scales included. 381-5359

HARDING SHAG, 18X12, MOSS green, good condition, $175. 595-3363.

8 CU.FT. FREEZER, GOOD condition. Any reasonable offer. 383-2795.

WESTINGHOUSE CLOTHES dryer, 16' cedar canoe. Both good condition. 385-9785.

NINE BAGS MANURE OR SOIL, $10; sand $12. Delivered. 592-7068.

HEAVY DUTY 3/4 DRIVE SOCKet set, 25 pieces, $250. 384-1576.

BEAUTY SALON DRYERS AND chairs, etc. for sale. 479-9244.

ATCO 14" REEL MOWER, $125, good condition. 592-4037.

SWIMMING POOL LADDER for 4' pool, new, $95. Phone 652-1831.

VIKING AUTO WASHER, $30. 479-6107

FRIDGE (VIKING), LARGE, IN good condition, $150. 388-9143.

ST. MARGARETS UNIFORM size 12. 656-5638 after 6.

ZIGZAG SEWING MAchine, $100. Phone after 6pm. 382-2617.

FREE PALLETS FOR FIREwood 383-0084

FOR SALE, PING PONG table, $45. Phone 383-9670.

G.E. PORTABLE AUTOMATIC washing machine, $95. 598-8377.

OLDER WASHING MACHINE, $50. 478-1952.

PURE SILK PERSIAN RUG, 5'x3', must go. 658-8874.

ALUMINUM PATIO SLIDING glass door, 6x10x8, $75. 479-4847.

METAL SHELVES, 3 SETS, $15, $20, $30. 381-5066

ALUMINUM WINDOW, 5X12'. 3 panels, single glazed. 592-3735 after 5 pm

MITRE BOX AND 4" JOINTER. 388-7674 or 386-1819.

EIGHT COUTT'S CARD FIXtures, in good condition. 388-6451

USED RED BRICKS FOR SALE. Phone 595-0875.

LARGE NORFOLK ISLAND pine tree, cheap. 477-8249.

FRIDGE, $25. 416 CECILIA, OFF Washington, 383-3528.

LITTLE CHIEF SMOKER, brand new, $45. 642-4897 after 5pm

AMERICAN BEAUTY CHINA. 598-3580.

FREEZER 12 CUBIC FEET, EXcellent condition, $175. 598-4345.

BUCK TAILS, 12 FOR $5. FLASH buck-tails, 12 for $8. 388-5310.

COLDSPOT FRIDGE, 13 CU.FT, $240. 477-1926.

POOL TABLE, 4X8, BALLS AND cues, $50. 477-6432.

FRIDGE. 595-0536

USED DOORS, SOME SLIDING, stained glass windows. Monday to Friday 8-4 pm. 853 Cormorant.

1 SMALL SQUARE CORNER fridge in good condition $40. 479-2583.

VIKING FRIDGE, WHITE, working condition, $60 cash. 384-7915 after 2pm.

BRAND NEW ULTRA SUEDE Ports navy blue blazer. Size 14. $225. 388-9963

ELECTRIC STEAM TABLE, 1 gas grill, 1 gas pizza oven. 386-8998 after 5 pm

NEAR NEW MATCHED DIAmond ring set, value $1400, must sell. Best offer. 477-1221.

OLIVETTI MANUAL TYpewriter with case; folding cot; Martin-Freres Flute. 595-1330.

CCM EXERCISE BIKE, LIKE new and slant board. Phone 658-5897.

LAWN MOWER, GAS REEL, Briggs & Stratton 1½ HP motor. $70 or offers. 382-1077.

7/8 COUCH AND CHAIR FOR sale, reasonable condition, $75. Odds and ends. 382-3319.

TOURIST ORIENTED PLASter casting business for sale, stock only, $1000. Phone 386-8561.

AVON COLLECTION, APproximately 300 pieces. Value $2000. Best offer. 477-4829

GE TOP LOADING PORTABLE dishwasher, avocado, as new, $250. 656-2877.

100 MISCELLANEOUS FOR SALE

OUTDOOR INCINERATOR barrels. Ready for use. $6.49 delivered. 383-1328.

45-GALLON OAK WHISKEY barrels, good condition. $17.50 383-1328.

USED MICROWAVE OVENS, hardly been used. Make an offer. 381-5622. Homark Sales Ltd.

6X12 SLATE POOL TABLES from $1500, 4x8 slate tables from $900. Phone 753-6222.

QUEEN SIZE WATERBED ON 6 drawer pedestal, 4 months old, $425. 656-4977.

KENMORE ZIG ZAG MACHINE with console, $175. 386-7377, after 6.

HI FI STEREO/RADIO, 10 RECords, chesterfield, bedroom suite, $325. 384-0951.

SHEDS, BARNS, GARAGES, pre-fab or erected. 479-8056

TEMPORARY ELECTRICAL power poles, 100 amp and 200 amp box. 595-0690.

HITACHI PORTABLE WASHing machine, good working order. 595-5486 after 5.

AS NEW TOP OF THE LINE Inglis washer and dryer. $750. 658-5511

EXQUISITE CHINESE RUG, 4x6, rich gold design, $1100. 598-7557.

HAVE PURCHASED SEARS Kenmore Freezer, selling 22 cu.ft. freezer, 595-6119.

4X8 POOL TABLE INCLUDING 2 sets of balls, cues, sacrifice $225. After 4, 478-5344.

THREE BEDROOM COTTAGE, for demolition or removal. Call after 6, 474-1415

CRAFTSMAN 10" RADIAL ARM saw, new model, metal cabinet stand, $475. 384-0764

APARTMENT SALE
Drafting stool, reclining rocker, lovebirds, carpets, speaker cabinets, and more. 385-9630.

TABLE SAW, $500 AND CORIgated fastener, $150. 383-6483, days 656-5772.

CERAMIC EQUIPMENT
Poring table, mixing tank, molds and greenware. 479-7882.

WASHER AND DRYER, $100; walnut drop-leaf table, $50; pool table, $45. 595-8392.

CLEAN USED BRICKS, 30¢ each; slate slabs, $60 a ton. 382-4555.

KENMORE APARTMENT SIZE washer spin dryer, $100. 388-5338.

CHESTERFIELD AND CHAIR, Roller canary with cage, 592-3158.

MISC. FURNITURE, DEEP freeze, Hitachi tv, radial arm saw. 652-2984.

30" STOVE, FRIDGE, WASHER. Twin beds. 1325 Rudlin St. 384-7991.

ONE BIRD HOME RESPIRAtor, as new, $150 or nearest offer. 598-8419 after 6:30 pm.

BEAUTIFUL DIAMOND ENgagement ring, matching wedding ring-bargain $400. 477-0512.

DOUBLE BED, ARM CHAIRS, side tables, toys, in good condition. 384-4206.

CHESTERFIELD AND CHAIR, $75. Oven, working order, $75. 595-1409

4½X9 POOL TABLE, CUES, balls. Excellent condition. $700. 598-2604, 595-7553.

AVOCADO DRYER, GOOD REpair, $125. Washer needs timer, $25. 656-4439.

1 REEL TYPE LAWNMOWER, gas, $50. 7 tube thermo-grate, like new, $50. 478-6452.

SANYO COKE MACHINE, near new needs air circulating fan, $150. 478-9609.

ST. MARGARET'S BLAZERS, sizes 4, 5. Double bed, $40. 592-7049.

STEEL GARDEN SHED, 50" wide, 80" high, 96" long, $90. 592-3410.

AVACADO RANGE, $200. White left hand door fridge, $250. Washer and dryer, $325. 479-3209

UTILITY TRAILER, WELL built, 14" wheels, $200 or best offer, 385-4835.

DEEPFREEZE, 15½ CU.FT. Brentwood, $250. Phone 743-5896, Mill Bay.

ARTIFICIAL FIREPLACE FOR home or apartment, table, four chairs. 383-7758.

45 YARDS GOLD SHAG CARpet and underlay, excellent condition, $200. 478-2700.

CHROME OFFICE SWIVEL chair, $60. Sump pump, with 100' of hose, $60. 656-4310

BRITISH INDIAN 9X12 BEIGE carpet, good condition. 592-3107 after 5

30" FRIDGE AND STOVE, white Admiral. Wringer washer. All good condition. 598-2517

15.9 CU.FT. FREEZER CHEST, dimension: 46x21x35. 3 years old. $200. 382-8547.

TRADE REEL LAWN MOWER. Good shape for rotary mower or sell, $70. 386-7375.

SHAWNIGAN LAKE COUNTRY Club social membership, $350. 477-4836

COMBINATION RADIO, TV, stereo. Apartment size freezer. Best offers. 474-2709.

39" CONTINENTAL BED, $40. 1 sheer curtain, 102x96, $50. 656-4750.

DISHWASHER, COPPER, $200. Free stove and Inglis washer. 388-4135

M371 BOBCAT LOADER, NEARly new, good price, Phone after 5, 112-646-2007.

PORTABLE GENERAL ELECtric dishwasher, in good condition, $100. 652-2637

NEW CRANE LEFT HAND bathtub, with non-skid bottom, $110. 479-5989.

101 CHILDREN'S MISCELLANEOUS

FOR SALE: DRESSER $10, Gendron baby carriage $80, change table $30, walker $10, mesh playpen $20, Snuggly baby carrier $20, Jolly Jumper $10, 1 complete St. Margarets school uniform size 6, $75. All in excellent condition. 479-2583.

ROUND-A-BOUT
Children's Clothes
Taking school uniforms and dance shoes. 1005 View, Tues-Sat, 10-5 p.m. 385-6552

ASSORTMENT OF GIRL'S items, almost new. Size 10-12. Pants, shirts, sweaters, etc. Jackets never worn. Winter coat. Boots, size 2,4. $75 for all. Size 8 misses brown suede coat, $40. Eaton's hi-rise bike, $50. 477-5267

MARMET ENGLISH PRAM, $300. Snuggli, $20. Wicker car bed carry basket, $12. Umbroller, $5. 478-0283.

GENDRON 3 WAY CARRIAGE, $45. Homemade captains bed, $100. Baby swing, safety gate, backpack. 388-5338.

LARGE SIZE TRICYCLE, plastic sit in rocking horse. 477-7618

CRIB, AND MATTRESS, $30. Clothes 0-1 year. Saturday 9-5. 721-5213

BABY CRIB FOR SALE WITH mattress, like new, $75. 384-3979.

SWAN BABY CARRIAGE $50. Phone 477-4444.

SNUGLI, LIKE NEW, $20. 652-5736.

GOVERNMENT APPROVED Durel baby seat, $25. 477-9732.

WANTED ENGLISH PRAM IN good condition. 652-4775.

WANTED: CHILDS ENGLISH Duffle coat, size 4. 595-8464 or 592-2090

DESK, HOBBY HORSE, CRIB, encyclopedias, etc. 383-1419.

103 MISCELLANEOUS WANTED

AUCTIONS
EVERY TUESDAY
APPRAISALS
FOR PROBATE INSURANCE AND SALE PURPOSES
386-3308
LUNDS
THE AUCTIONEERS AND APPRAISERS FOR VICTORIA AND VANCOUVER ISLAND

THE SALVATION army needs your re-usable clothing, furniture and household goods. "Help us to help others." Family Thrift Stores. Victoria, Sidney and Langford. For pickup — 386-3295.

WANTED
Quality used furniture. Bedroom and dining room suites. Drop front and secritaire desks. Cedar chests, lamp or end tables. Nests of tables, china cabinets, etc.
Pandora Furniture
383-6319

CASH
Vintage clothing, furs to 1950, Linen, costume jewelry, china, glass, collectibles. Small unique or antique furniture, prints, brass, etc. 11 to 5 384-4547, after 6pm 385-9878, 577 Johnson St.
THE BAY WINDOW

I NEED ANTIQUES AND COLlectibles, wood furniture, crocks, old wood tools, Doulton figurines and jugs etc. Old trunks, Indian baskets, oil lamps, old tins, china, plus any interesting collectible. Fair price paid by reputible dealer, 479-2684.

CASH FOR SCRAP
We buy re-cyclable scrap metal, industrial and domestic.
CLEANSTEEL PRODUCTS LTD.
343 Tyee Road, 384-4161.

GUNS NEEDED!
Good used hunting rifles and shotguns.
International Knives Ltd.
576 Yates St. 383-2422
(across from the Post Office)

CASH
Used colour TV's needed desperately for resale — We buy for cash. Call 381-5622 for estimate. Homark Sales Ltd.

BEER BOTTLES
and cans 60¢ doz. Old car batteries, radiators, copper, brass, lead etc. 526 David, 383-1328, 8-4.

DIAMONDS WANTED
Cash for your diamonds and rings in any condition. Universal Trading, 584 Johnson, 383-9512.

URGENTLY REQUIRED
Refrigerators, freezers, automatic washers, dryers. Phoenix Appliances: 384-0423.

CASH FOR SAMURAI SWORD, wanted for collection, authentic and good condition. 658-8493, 478-9123 ask for Doug.

WANTED, HIDE-A-BED, small round wicker dining table and 2 chairs, also wicker trunk, chesterfield. After 5pm. 479-4952.

WANTED-CLOSED CHINESE designed cabinet. Shelves, good condition, about 5'. Evenings 598-1241.

WANTED: 12 PIECE SET OF silver with chest, grandfather clock. 384-2021 days, 658-8246 after 6pm

SELL OLD BOOKS TO THE HAUNTED BOOKSHOP
382-1427

WE BUY FURNITURE AND APpliances. Phoenix Appliances: 384-0423, mornings best.

WANTED: ROYAL DOULTON figurines and Toby Jugs, copper and brass. 386-0911, 383-0405.

WANTED 6 OR 12 VOLT ELECtric winch. Phone after 5:30 pm: 642-5353.

WANTED MEDIUM SIZE COMpletely enclosed utility trailer. Phone Chris, 385-6664.

WANTED OLD CLOCKS, tools, old wooden rocker, any condition, 595-7640.

WOOD DINING ROOM SUITE and chrome kitchen suite wanted. 479-3231.

CEMENT MIXER, SINGLE canopy bed, and queen size waterbed. 479-7505.

WANTED SUBMERSIBLE deep well pump, tank, pipe, wire. 746-6490.

RECORDS: COLLECTOR wants 1950s hit parade, western. 474-1071 around 6.

WANTED-GIRL'S HIGHLAND fling and national costumes, size 7-8. 477-0488.

WOODLATHE LARGE SOLID bed, joiner 6 or 8", sander, disc and belt combination. 383-1369

WANTED: 6' SLIDING GLASS door, and used red brick. 477-3416

UNIVERSITY STUDENT REquires desk in good condition for fall term. 478-2090.

YOUNG COUPLE NEED older cabinets, display cases. Will refinish. 386-3469.

WANTED: WHEELCHAIR IN good condition. Reasonably priced. 477-4303

11 OR 12 CU.FT. CHEST FREEZer or 15 cu.ft. upright freezer. 598-7512.

FIVE HORSE POWER MOTOR and clutch assembly, etc. to build Tote-Gote. 479-9272.

WOULD LIKE TO BUY OLD pocket watches and clocks, in any condition, 595-3742.

FRIDGES AND FREEZERS bought. 383-7213. All Temp.

TOP PRICES FOR OLD POSTcards. 595-7567 or 383-8311.

CASH NOW FOR YOUR BCRIC shares-$4 per share. 595-6429.

LADIES' SPEED SKATES. SIZE 9 or any racer blades. 386-3941.

WANTED: FORTY, 9X9 CORK tile. 658-8438

WANTED: LARGE KILN. MUST be in good condition. 598-7188.

WANTED VINTAGE BRASS OR nickel cash register, 477-7787.

HARDWOOD NEEDED FOR furniture repairs. 479-2684

WANTED 24" ELECTRIC stove, fridge. 592-6205.

WANTED-SIZE 10 SOCCER boots, good condition. 479-5597.

WANTED USED HANGING scale. 656-5940

WANTED TO BUY SCOOP scale and tea cart. 478-1662.

WANTED GARAGE TO RENT. 385-0207.

WANTED: WATER BED, MATtress with baffles. 382-8843.

WANTED: EXTERIOR DOOR. About 80X32. 478-3798

WANTED METRONOME IN good working order. 477-8760

BUYING RECORDS, THE Bookshelf. 230 Menzies. 382-8422.

105 GARAGE SALES

GARAGE SALE, 2823 ADElaide Ave. Sunday 10 til 4, no early birds. 30" glass top wrought iron table and 2 matching chairs. 6-year crib, mattress. Mesh playpen. Toys. Men's golf clubs. Other miscellaneous items.

105 GARAGE SALES

ESTATE SALE
Furniture, small appliances, household sundries and older car. Sofa-bed, like new, $250. Bedroom suite, 4 years old, antique white, $375 complete. Available to view at John O. Anderson Memorial Housing, Unit C6, 7601 East Saanich Rd. Saturday, August 18, Sunday 19; 10 am to 4 pm. Inquiries phone 652-5723 or 479-6607. Delivery can be arranged.

OAK BAY
1356 ST. PATRICK
SAT. 9:30-5PM.
Moving soon; many useful household and garden items, some furniture, bedding, linens, etc. Priced to sell! Don't miss this one.

GARAGE SALE, FRIDAY EVEning, Saturday and Sunday. Heavy wheel barrow. Lawn roller. 3 studded winter tires, 650—16. Brass candle holder for 5-candles. New double motorhome seat. Picnic chest. Carry-all bag. Large Dresden ornament. Leather apron. Skis. Electric Skill saw. Highchair. Cuckoo clock. Metal oars. 4-hall lights. Gray mink hat. Shovel. Plus other items. 909 Dellwood Rd. 388-9674.

MOVING
After 30 years. 1808 Crescent Road. Writing desk, chair, Beatty sit-down ironer, china, books, step stool, utility table, space saver, canning jars, 10 speed, bed, garden tools, preserves, and more. Everything must go, becuase I'm not moving it! Saturday and Sunday 9-2 only.

MINI GARAGE SALE. UPright Hoover vacuum cleaner, $65. Men's size 11 Nordica ski boots, $55. Women's size 9 Raichle ski boots, $40. Table, leaf, and 2 chairs, $30. Carpet sweeper, $8. New wash tub, including taps, $25. Dining room fixture, $30. Most items a few years old and in excellent condition. 477-8201.

8½' PLY BOAT, SHIP'S WASHstand, "Pioneer" carved back chairs, tables, drapes, Persian patterned rug, double bed spring and mattress, 4" concrete tiles, oil drum, hockey helmet, bow, soccer boots, clothing, china glass oddments, etc. Saturday 8am-4pm, 3008 Cadboro Bay Road.

LARGE DRIVEWAY SALE, Sunday August 19th, 9am-4pm, 3806 Rowland off Huxley off Carey. Electric lawnmower, ladders, wheel barrow, garden tools, vacuum cleaner, wringer washer, table, roofing felt, oil pump, clothing, numerous household items, Sealy Posturepedic hide-a-bed.

GARAGE SALE, HIGH QUAdra, Sunday, August 19, 9-2 pm. Toro reel 21" self propelled mower and catcher; manual Victor Comptometer; portable 16" Magnavox TV; Wahl pet clippers; Picnic basket; curling broom and miscellaneous items. 862 Beckwith Avenue.

FOUR FAMILY YARD SALE, Saturday only 10-2. Set prices, no dealers. Good quality near new items galore as well as wheelchair, hospital bed, commode, hide-a-bed, baby buggy, walker, etc. Ceramics and fresh vegetable stand open. 1717 Blair on Gordon Head Bus Route.

GARAGE SALE, SATURDAY and Sunday, 10 am to 4 pm. Bath tub, wheel barrow, beds, furniture, carving set, dishes, books, galvanized hot water tank, shuffleboard 14' with chrome rocks, miscellaneous household items, 731 Claremont.

OAK BAY YARD SALE. A WIDE range of household articles and collectibles including some Fisher-Price toys, tables, chairs, appliances, luggage, etc. 10am to 4pm, Saturday only at 1945 Greatford Place.

LAWN SALE, SUNDAY AUG 19th, from 10 am, double laundry tubs, arborite kitchen table, double glass paned doors, screen door, single bed, baby clothes and equipment (Snugli, jolly jumper etc) 123 Moss St.

GARAGE SALE. CASSETTE tape deck, valet chair, tires, baby items, flight bag, iron, cartop carrier, good assortment of odds and ends. August 18 and 19. 11-4. 3333 Fulton Rd.

APARTMENT SALE, SATURday, August 18th, 10am-2pm. Power tools, bookcases, wooden chairs, pictures, bureau, kitchen ware, lamps, carpets, kennel. 7-210 Douglas.

PRESSURE CANNER, OSterizer, lamps, vacuum cleaner, pictures, roll away, sewing machine, crock, and much more. Saturday-Sunday, 9-5, 2680 Seaview Rd, 477-5888

OLDER DOUBLE BED, chrome table, kitchen chairs, fishing lures, some craft supplies, clothes, miscellaneous items. 8567 Bexley Terrace (off Amity Drive)

WOODEN PING PONG TABLE, radios, Sears sewing machine, new 10-speed bike, books, toys, games, etc. Saturday, Sunday 8-noon, weekdays after 5 pm. 1540 Pear.

MOVING SALE. SHUFFLEboard, complete water ski set, trailer, mirrors, Black and White TV, stove, mantel radios, miscellaneous items. 4274 Happy Valley Road, 478-9775

GARAGE SALE. AUGUST 18-19. 60' schram air compressor on trailer, chain, pot burner oil heater, drapes, puppies, childs pool table, fresh made black berry jam etc. 2845 Rita Rd.

ALMOST NEW DOUBLE boxspring and mattress, frame and rollers; $175. New lamps, bedspreads, many other household items. Saturday 10-5, 1107 Maple Rd., Deep Cove.

OFFICE ROOM DIVIDERS, matching bedspread and drapes, old brick, modern bathtub, dining light fixture, houseplants, and miscellaneous. Saturday, Sunday 9-2. 1282 Marchant Road

GARAGE SALE. OIL FURnace, $350; oil—stove, $85; fridge, $45; carpet, $20; TV, $50; stair carpeting, $98; Plants, miscellaneous, gas stove, $35; 1618 Richmond.

BASEMENT SALE, AUGUST 18th and 19th, 10am-3pm. Furniture, appliances, girls bike, aquarium, misc. items. 3981 Oakwood St. 477-5000.

CARPORT SALE, AUGUST 18th, 10-3pm. No early birds. Furniture, china, records, etc. 2200 Calvin Ave. Sidney, off Bowerbank.

3507 CADBORO BAY RD. SAT. Sun. 10-3pm. Chest drawers, rocking chair, coal, glass jars, linen, towels, old house magazines, etc. 592-3970.

GARAGE SALE SATURDAY August 18th 7am-10am only. Quality ladies clothing size 10, vintage cook stove $200, plus other articles. 639 Hampshire Road.

SUPER GARAGE SALE, SATurday and Sunday, 10-4. Everything including the kitchen sink. Look for the signs on North Shelbourne. 1667 Barksdale. 477-5147.

AUGUST 18TH, 10AM-5PM, good used clothing, girls, ladies and mens; girls bike; household items. 474-1777, 3058 Shoreview Drive.

FIRST EVER GARAGE SALE, Saturday 18th August, 9-5pm., 2370 Cookman St., Oak Bay (near Windsor Park). Look for signs on McNeil and Transit Road.

DRIVEWAY SALE. DINGHY. Ice skates. Fire screen. Mirrors. Planters. Oars. Much more. 1100 Jenkins Ave off Jacklin Rd. 10 am til 4 pm. Saturday and Sunday.

OAK BAY, FURNITURE, CONstruction materials, lawnmower, dishes, etc. Sat. August 18th. 11am-5pm. 1859 Monteith St. No early birds.

MOVING SALE. MISC. FURNIture and household items-dining room suite, childs corner desk, books, etc. 1316 Slater St. 383-1419.

GARAGE SALE, SATURDAY 10-4, 4061 Cedar Hill Cross Rd.

SATURDAY 10-5. SUNDAY 12-5. 755 Gladiola Ave.

GARAGE SALE, SUNDAY morning, 9-12pm, 621 Trutch.

105 GARAGE SALES

GARAGE SALE. SATURDAY and Sunday 9 am. 2351 Lansdowne. Household articles, tools, books, piano, organ, stove.

BASEMENT SALE, SATURDAY August 18th, 10-4pm. Furniture and misc. 1038 Chamberlain Street.

GARAGE SALE SAT. 10-4 PM. 1072 Deal St. Table saw, tools, large casement window complete, fishing rods and misc.

GARAGE SALE. EVERYTHING imaginable, Friday, Saturday, Sunday, 831 Rogers Ave., 479-5132.

KID'S BIKES, TRIKE
Horse, games, toys, books, adult novels. 10 am-4 pm. 2778 Murray Drive

YARD SALE, SATURDAY AND Sunday, 1879 Forrester. Stain glass windows, car and trailer, etc.

MOVING SALE, ITEMS OF furniture, old style clothing, many misc. items. 10-4, no early callers. 1139 Chapman.

GARAGE SALE. LARGE VARIety of items. Saturday and Sunday, 10-2. 1218 Hopkins Pl, off Cedar Hill X Rd by McKenzie.

GARAGE SALE. WOMENS clothing, books, automatic juicer, TV and miscellaneous. Saturday 12-4. 674 Ralph.

PATIO SALE
2854 Fifth St, Thursday, Friday Saturday.

GENUINE GARAGE SALE, Friday and Saturday only 10am., 138 Robertson.

APARTMENT SALE. FURNIture, clothes, etc. 9-12 am Saturday. Cash. 7-1475 Fort.

SATURDAY AUGUST 18TH, 2250 Central Ave. 10-3pm. No presale. Many misc. items.

508 RIDLEY DR. SAT. 10-3, shuffleboard, carpet, drapes, misc.

GARAGE SALE, SATURDAY August 18th, 897 Interurban. Antiques etc.

GARAGE SALE. LARGE ASsortment, Sunday 9-1 pm, 1989 Ernest Avenue

GARAGE SALE, POWER HAND saw, aluminum ladder, oak clock, etc. 1911 Stanley Ave.

MOVING. PIANO, RUGS, OLD bikes, miscellaneous etc. 2875 Gorge View Dr. Sunday 2-5.

GARAGE SALE SUNDAY AUG. 19th, 11-5. 4823 Rocky Point Rd.

GARAGE SALE. SATURDAY, August 18. 9:30-7pm. Moving must sell. 582 Niagara St.

911 MCCLURE ST. RUGS, UNderlay, boat motor, coolers etc.

GARAGE SALE. 11 AM SATURday August 18th. 2882 Inlet.

109 MISCELLANEOUS TO RENT

TYPEWRITERS
Student rentals, manual $12 per month, electric, $30 per month. City Office Equipment, 386-8396.

CAMOSUN FURNITURE RENTAL
MONTH TO MONTH
833 YATES ST. 383-3655

115 SWAPS

COLD AND WET?
Trade your motorcycle on a 1977 Datsun California custom pickup. Mags, bucket seats, sunroof. Much, much more. Make us an offer.
STEVE SUMMERS
MCCALLUM MOTORS
382-9039 D5603 382-6122

LAKE VIEW BUILDING LOT IN Sudden Valley, Bellingham. Fully serviced, $17,500 U.S. will sell or swap for power boat and carry difference at 10% 652-1432, 652-2404.

16' FIBERGLASS PLYWOOD boat and trailer, complete with fishing gear and 10 hp motor. Value $1200. Will trade for a Mazda or Toyota Truck. 479-7665 Ron

24' COMMAND BRIDGE CRUISer in excellent condition, will trade for real estate, condominium, revenue property or what have you? Victoria Press Box 48.

WILL TRADE 18' POOL, BEACH and accessories value $800 for ½ ton truck of same value. 383-5278.

1975 MERCURY MX STATION wagon. Extra clean. New radials. Swap boat motor, trailer, etc. $3850. 656-6806.

1972 VEGA HATCHBACK, $850 or trade for larger car. 478-5228

116 COINS and STAMPS

COIN & STAMP SHOW
Sept. 21,22,23rd. TALLY HO Travel Lodge. 3920 Douglas St. Victoria.

WANTED CANADIAN SILVER coins, 1966 and back. Also, US silver coins, 1964 and back, paying highest prices. Also, buying 1967-68 silver coins. 478-8580.

117 ANTIQUES and ARTS

4 HARNESS TABLE LOOM, $45. Art deco coffee table, $36. Selection of finest porcelain, cups and saucers, teapots, etc, at old fashioned prices. Silverplate, crystal, brass, objects d'art - all such lovely things that transform a house into home, you'll find at Thrifty Cottage. First Avenue, Ladysmith, 245-8223. Barbara is pleased to serve you daily from 9-6

MAGNIFICENT INLAID MAHOgany wardrobe. Superb solid mahogany mirrored dresser and matching chest, 9 piece walnut dining suite, large selection Olde English furniture. Opened all weekend, 15 minutes from town: Petes Place, 786 Goldstream. 478-6000.

SUPERB SHIPMENT OF ANtiques and Olde English Furniture has arrived from the UK. Excellent selection of glass doored display cabinets, dressers, wardrobes, sideboards, oak tables and chairs. Open all weekend. 15 min. from town-Petes Place, 786 Goldstream. 478-6000.

ANTIQUE WOODEN WALL telephone, $100. Portable radio, 1937, as new, $50. Brass marine spotlight, $25. Dicta-phone dictating machine, Cylinder model 10, about 1935, complete with recording cylinders, $150. 384-9678 after 5.

WANTED
Quality antiques, art objects, including furniture, crystal, art glass, paintings, silver, Oriental carpets, porcelain figurines. Will consider estates, collections, single items. 388-7553, 384-3670

FURNITURE REFINISHING and antique restoration by museum trained professional. Phone 383-4413 for free estimtes, satisfaction guaranteed.

COCA-GLA AND ALL KINDS OF advertising collectibles wanted! Tom, Box 3176 Vancouver, V6B3X6

CASH FOR SAMURAI SWORD, wanted for collection, authentic and good condition. 658-8493, 478-9123 ask for Doug.

COLOURED LEADED WINdow, approx 34x56"; 5 matching leaded windows, approx 22"x5'. 382-4555.

CAMERA, COLLECTORS Kodak model 4B, 1908 last patent, red bellows, wood finish, excellent condition, $75 ONO. 478-5436.

HIGHEST PRICES paid for quality antique furniture, clocks, rugs, etc. D. Robinson, 1019 Fort, 384-6425.

FURNITURE REPAIRED. ANtiques our specialty. Phone 478-2539.

WE BUY SMALL ANTIQUES including furniture.
Waller Antiques, 388-6116.

WANTED: NIPPON PORCElain and pottery. Good prices paid. Victoria Press Box 827

117 ANTIQUES and ARTS

COLLECTORS-HAIDA ARGElite pole, 12", carved early 50's. 478-4557.

LARGE PAINTING BY Stephen Lowe, $450. 598-3860.

ENGLISH JACOBEAN DINING room suite, 9 pieces, excellent condition. 652-2984.

ANTIQUE WALNUT SIDEboard with mirror, good condition, $150. 385-6657.

SELLING WAX AND PAPIER mache dolls. Mended Steiner. Victoria Press Box 41.

MANGLE, USED AT THE TURN of the century, a real deal, $200. 595-5953.

BEAUTIFUL CHINA CABINET, buffet, $650, $300. 385-4128

WANTED VINTAGE BRASS OR nickel cash register, 477-7787.

WISH TO PURCHASE OLD OR antique furniture. 478-2556.

120 GARDEN SUPPLIES

OTHO LAWN SPREADER, DISston cordless electric grass shears, roller sprayers, leaf rake. 479-9920.

Fertilizer

SAANWOOD FARMS LTD.
Cow manure. 652-2026 or 652-1743.
No Sunday calls please.

Greenhouse

ALUMINUM GREENHOUSE, 15'6"x9', 4 vents-2 automatic plus heater, $450 or offers. 477-5361.

Plowing, Rotovating and Cultivating

DON'S TRACTOR SERVICE
477-3913
We rotovate, plow, cut grass and brush; also loading and hauling.

4 BROTHERS — ALL AREAS
Hand Tillers, Tractors
479-6112.

TED'S TRACTOR SERVICE. Rotovating, plowing, hay cutting, leveling, 478-4059.

Tools and Supplies

KUBOTA TRACTORS
NEW AND USED
4 Wheel Drive Diesel Tractors
Rotovators, Mowers, etc.
4650 Trans-Canada Highway
4 miles south of Duncan
Open 6 days — 8 to 6
748-2809

WEED EATER, SMALL SIZE, gas powered, Phone 598-4764.

Top Soil, Rocks and Fill

GRAVEL MART
Is Open
EVENINGS & WEEKENDS
"Pickups & Trailers Loaded"
Corner Fowler & Cordova Bay
TRIO READY MIX LTD.

SCREENED
TOP SOIL
Only $5.70 per metric ton
Plus Delivery
Trio Ready Mix, 658-5235

SCREENED TOP SOIL WITH manure and sand, $10 per yard, delivery extra. Sterilized potting soil by bag. E. Nixon Ltd. Office 385-4431; Yard 478-0511; Nights 479-1937.

NO. 1 PEAT SOIL OR MIXED peat and sand, 10-20 yards loads, $8-$9 per yard delivered in Victoria. 743-2467.

WEED FREE VIRGIN SOIL
Black, shredded and usual excellent quality. For fast delivery. Call A-1, 383-1532.

NO. 1 SCREENED TOPSOIL mixed with sand and manure, 14 yrds. $125; 7 yrds. $70. Sell pickup load, $9 yard. 478-3322.

FREE FILL, DELIVERY charge only, topsoil, fill sand and blasted rock. Reasonable. 658-5172, 658-8921, 479-1582.

BY SACK WEED FREE GOOD black soil, 382-2843, 7 days a week. We deliver.

SCREENED TOPSOIL, ALL types of gravel. Also, No. 2 fill soil. P. J. Trucking Ltd, 478-3322.

SAND, GRAVEL, DRAIN AND crushed rock, 1 to 6 yard loads. 658-5406.

TOPSOIL, 6 YARDS, $65. FREE Delivery. 478-8467.

125 PETS and SUPPLIES

DONS WORLD OF PETS
DUNCAN, B.C.
Cockatiels - just arrived, large shipment of 6 week old baby white and grey cockatiels.
Whites Reg. $119.95
This week only $99.95
Greys Reg. $65.95
This week only $59.95
Good selection of baby budgies, raised in our own aviary. Also just arrived large shipment of salt water fish, invertebrates, 48 gallon marine starter kit, complete setup for marines. Reg. $375.95. Sale Price $299.95.
#3-5777 Trans Canada Highway
Next to Busy Bee
748-9288, Sunday 1pm-5:30pm

TWO GERMAN SHEPHERD crosses, two Huskie Labrador crosses, one St. Bernard purebred, two Golden Labradors, two black Labradors, one Terrier Airedale cross, one Setter Labrador cross, one small Spitz cross, one Cocker Spaniel cross, cats and kittens. 479-5868.

SHORELINE KENNEL CLUB
SANCTION SHOW
Brentwood Hall. Sunday August 19. Entries from 11 am. Free handling class 12. Judging starts 12:30. 479-5684, 658-1082

German Shepherd Pup
Registered, 1 female, 7—months, all shots, beautiful black and tan markings. Show quality. Lovely disposition. Selected families. 479-5522, 2-7 pm.

PUREBRED ENGLISH SETter pups. Ble Belton, excellent field dogs, very good pets. 6 wks. Shots. $100 each. Phone and leave name and number. 335-0124 or write A. Mitchell, East Rd., Denman Island, B.C. V0R1T0

PUREBRED ENGLISH SETter pups, Blue Belton, excellent bird dogs, great pets, $100. Leave name at 112-335-0124 or write A. Mitchell, East Rd. Denman Island, BC.

IF WE CAN'T TRAIN YOUR dog, no one can, so if you want to have your dog trained and be proud of him phone Ray Boyle at the Bionic Dogs School. Guaranteed on paper. 385-8209.

JACK RUSSELL PUPPIES, UNusal bred of small terrier, lively, intelligent, carefully reared, immunized. Ready end August. 479-4028

GOLDEN RETRIEVER PUPpies, male, champion stock, English bloodline. Pale Golden, show quality. Home reared, immunized. Ready end August. 479-4028

PUREBRED DOBERMAN PUPpies. Quality off Island stock. All red and tan litter. 385-5192 or 382-1520.

DUE TO MOVING, GOOD home(s) required for two cats, 18 months old. Really affectionate and loving. 479-7772.

PUREBRED GERMAN SHEPherd pups, 8 weeks, black and tan. First shots, wormed. $90. 598-6666.

33 GALLON FISH TANK COMplete with stand, 15 gallon fish tank and stand, two 15's. 656-4359.

ONE YEAR OLD MALE HOUND dog for sale to good home, assorted budgies, kittens free. 656-4359 or 656-3187.

SHELTY PUREBRED BEAUTIful tri-colour female, 9 weeks old, shots, house trained, $100. Qualicum Beach, 112-752-9720.

125 PETS and SUPPLIES

REGISTERED RUSSIAN BLUE male kitten for sale. 656-4371.

TWO CROSS ST BERNARD AND Dane pups, reasonable price. 478-4628.

ONE FREE BLACK MALE KITten. Phone after 6, 478-8776

FREE KITTENS, CHOICE OF 9, litter box trained. 478-3194.

GOLDEN RETREIVER FOR sale, 8 months. Phone 385-8209.

6-MONTH-OLD MALE BLONDE lab needs a good home. 478-2740.

CANARIES, BREEDERS AND pets. 386-7497

THREE CANARIES AND 1 breeding cage, $35. 595-3402.

FOR SALE LARGE FISH tanks and accessories. 478-7428.

TO GOOD HOME, YEAR OLD male Lab/Setter cross, all shots. Some obedience training. After 6pm 478-3696 Ask for Pat.

TWO BEAUTIFUL PUREBRED Golden Retriever puppies, female, born June 27. Excellent family pets. $200 each. 595-2062

LOVING WHITE SAMOYED, "Chimo", very good with children. Needs room to run. $150 or offers. 477-0659

PART BLACK LAB, YEAR OLD male, free to good home. 388-4135

20 GALLON AQUARIUM WITH stand and accessories, $80. 30 gallon aquarium with hood, $45. 479-7314.

LONGHAIR MINIATURE Dachshund, male, quiet gentle nature, very affectionate. Phone 112-245-4887.

50 GALLON AQUARIUM, fully equipped, stand, fluorescent lights and accessories. $150. 477-1214.

TWO 7 WEEK OLD LAB CROSS puppies, $10 each. Two 4 month old white kittens, free to good home. 865B Queens Ave.

BEFORE BUYING A PUPPY call Victoria City Kennel Club "Watchdog" for advice. 474-1484.

FREE TO GOOD HOMES, UNusual farm kittens, lively, healthy. 478-5787.

ADORABLE 6-WEEK OLD Shep/Lab pups to good homes, $20. 479-9479.

124 GALLON AQUARIUM, FISH and accessories, $350 or offers. 478-0835.

BLACK MALE LAB PUPS. Pedigree available. Shots. $100. 1655 W. Shawnigan, 743-2905.

PET RABBIT TO GIVE AWAY with large cage. Very special, Kitty Litter trained etc. 595-8220

48-GALLON AND 22-GALLON aquarium sets, $100 and $50 respectively. Phone 383-0882.

FREE TO GOOD HOME, GOLden lab cross, very good with children, 721-3508.

27 GALLON AQUARIUM, stand, accessories. Best quality equipment, $125. 595-2436.

2 GREY AND WHITE KITTENS for adoption, litter trained. 479-0993 after 6 pm.

BABY COCKATIELS, GREY and other colors. Baby Budgies, Green only. 477-9982

PUREBRED COLLIE CROSS with huskie pups, to good homes, $25. 112-646-2005.

BEAUTIFUL BUNNIES, FREE to good homes, for pets only. 479-1244

BEAUTIFUL BURMESE KITtens, really affectionate, litter trained $80. 478-3886.

FREE FEMALE AFGHAN, blonde with black mask. 384-1744.

BEAUTIFUL IRISH SETTER pups for sale, registered, reasonably priced. 592-1966.

CHIHUAHUA TERRIOR CROSS, black, shy, lovable, kind home. $20. 479-4855.

GUARD DOG FREE TO GOOD home, part German Shepherd/Huskie. 385-9403.

REAL PET RABBIT, MUST have a fenced yard and a friend. Phone 112-245-4887.

50-GALLON AQUARIUM WITH top, stand, sand, and filters, $200. 478-7096.

SHELTIE PUPPY, BLUE Merle, male, registered, 10 weeks, inoculated. 656-2330.

2 FEMALE GUINEA PIGS, large outdoor pen, straw, bottle, bedroom. $20. 477-1686.

23 GALLON AQUARIUM AND some accessories, $75. Call 477-1025.

BLOODHOUND BLUETIC Hound Cross pups to suitable homes only. 382-7515.

MULLACCEN ISLAND COCKAtoo, 8 year old male, 652-3228

WANTED: GOOD HOME FOR 1 adult male Gerbel, 382-0122.

FREE KITTENS, 2½ MONTHS old. Call 478-8927.

2 FEMALE PUPPIES, IN Sooke area. 642-5690.

PUREBRED CALIFORNIAN bunnies, 6 weeks old. 386-1086.

KITTENS, 12 WEEKS OLD, free to good homes. 479-7627.

127 CHICKS, POULTRY HATCHING EGGS SUPPLIES

ROLLER PIGEONS, BEAUTIful colours, good performers. 656-2984.

TWELVE WHITE RACING homing pigeons. Phone 246-3333

128 LIVESTOCK SUPPLIES AND EVENTS

JOHN MacNUTT
TRUCKING
SAWDUST—SHAVINGS
HOGFUEL
Large or Small Loads
479-6560 479-1908

MANDER
TRUCKING LTD.
SAWDUST
SHAVINGS
CEDAR HOG FUEL
385-3041
After 6, 477-5053, 479-7629

1979 WILEY 4 HORSE TRAILER, silver gray, radial tires, electric brakes, brand new, asking $4700. 6 year old quarter horse mare, 14.3 hh, sorrel, professionally trained, no vices, excellent on trails and in traffic, very gentle, prefer experienced rider, will consider inexperienced if willing to learn, $4500. 723-6702.

LOVELY PLEASURE HORSE. Good looking registered ½ Arab; 11 year old, liver chestnut mare. 15.2 hh. Has the kindest disposition one could ever want. Trained English. Excellent on trails and roads. A good home essential for this very gentle, willing horse. Asking $650, moving only reason for sale. 478-5872.

VICTORIA FARM
MEAT SERVICES LTD
1057 MARWOOD AVE
Complete Federally inspected slaughtering and custom processing services for local farms.
PHONE 478-3944

CHILDRENS DAY CAMP
At
THE RIDING SCHOOL
For August
Weekly, $75
Riding lessons, adult and children, $10 lesson. 652-5882.

CLASSIC PONY HUNTER
9-year old, 13.2 hands high bay pony gelding, exceptional disposition. English Western and harness trained. Jumps very well. Consistent ribbon winner. Asking $700. 478-5872.

ONE DAY HORSE TRIALS TO be held September 30th over Victoria/Saanich course. 652-3237 or 652-2565.

128 LIVESTOCK SUPPLIES AND EVENTS

WANTED HORSE, BUY OR lease, for junior rider under instruction with showing experience. Phone Wendy Hunt after 4:30 pm: 658-5165. Also Hermes type saddle.

EXCELLENT TRAIL HORSE, quiet, well manored, reasonable to good home only. 15" Simcoe western saddle, breast plate and bridal included, asking $400 firm. Days 477-5484 Dorothy.

"YOGI BEAR" 16 HAND BAY Thoroughbred gelding, excellent show hack, hunter/jumper. Has evented. Experienced rider only. Owner going back to school. 748-9391.

SHERWOOD CREEK FARM barn show for very green riders, Sunday, 26 August, 10 am. $1.50 per class. Judge: Alison Robb. Eferyone welcome. 478-1227.

OUTSTANDING REGISTERED ½ thoroughbred yearling gelding, winner at 1979 T.H.S.A. Show. Likely dressage prospect. Evenings 652-4371.

EXPERIENCED RIDER ONLY. Rent lovely disciplined English/Westen Anglo/Arab grey mare, 11 years. Central Saanich. $35/month. 652-2421.

ONE WELSH PONY, ONE APpaloosa mare quarter horse. Good home a must. 478-2292. 474-1266

PIG AND CHICKEN FEED, $1.50 per bag, bakery leftovers, 1115 Northpark, 384-9733 pickup between 9-3pm. Monday-Saturday.

ROAN PONY MARE, 14 HANDS, well schooled English and Western, good jumper, safe on roads, sound. $600. 479-9167.

REGISTERED ANGLO ARAB chestnut mare, 4 years old, approximately 15 HH. 477-9367.

2 YR. OLD REGISTERED Black Angus bull, proven, $1200. 746-4081.

HEREFORD COWS AND calves, also, separate calves for sale. 746-5861.

TOP QUALITY GRADE DORset ewe lambs born January, $325 for 3. 474-1984.

MASSEY BALER, OFFERS OR trade for livestock, fencing, machinery. 478-2687.

FOR SALE, FOUR HORSE trailer, hitch type, excellent condition, 652-3328.

HORSESHOEING, NORMAL and corrective. Dave Milburn, 652-2140.

¾ REGISTERED ARAB MARE, 15.1 hands, 6 years old, $700. 656-1753.

5-YR-OLD THOROUGHBRED gelding, 16.1 hh, quiet, nice mover. Bo. Evenings, 652-3643.

WANTED-PART TIME STABLE help, Mon.-Fri. at Hunt Valley. Call Bo evenings 652-3643.

7 YEAR QUARTER HORSE gelding, 15 hh, $400. After 5:30, 479-7355.

LOVELY BROWN SWISS JERsey cross Heifer, 8 months old. 656-4296.

PART ARAB FOR ½ LEASE, close in. Call between 9 and 12am, 383-7047.

GOOD QUALITY HAY FOR sale, $2 per bale, $75 ton, no rain. 652-3433.

LARGE WEANER PIGS, breeding stock or feeders. 479-5966

TWO SPRING SUFFOLK EWES. $90 each. 479-5897 after 4

FEED POTATOES, $25 TON. 652-1582, 6858 Pat Bay Highway.

SPLIT CEDAR FENCE POSTS, $1.50 each. 382-4555.

2 GOOD CALVES, 4 MONTHS old, milk fed, 652-3228.

YORKSHIRE FEEDER PIGS, $45. 478-8819.

TWO SAANEN NANNY GOATS, $100. Call after 5, 595-6289.

WEANER PIGS, 8 WEEKS, $50. 479-2684.

1972 MILEY HORSE TRAILER, $2,250. 479-7285.

WELSH PONY TO GOOD HOME only, $125. 652-5727.

130 HEAVY EQUIPMENT AND MACHINERY

2 CAT, 941 LOADERS, 1976 Mack RS700L and 1969 Hayes H.D. gravel trucks, 1 Tag-along lowbed. Class III freight license for lower Vancouver Island. Available separately or as an operating business. Mr. Bennett 743-2184 after 6 pm.

WESTFALL SKIDDER CUMmins diesel, J Series, 6-cylinder, 1955 model, hydraulic steering, powerful 4-speed winch and wide blade. $4500 or best offer. 652-1967 after 6 pm weekdays or anytime weekend.

WAJAZ PORTABLE FIRE pump - fully reconditioned, 60' flexible steel suction pipe and quick. Couplers, $1000. 2 hyd. pumps 18 gpm, 3000 psi never used. 7/8 X 2 shaft. Vickers heavy duty, $325 each. Bob, 478-9609.

1967 GMC 3-TON: 650 GALLONS of portable water with chempower 1000 power washer and related equipment. Will sell separately or as a unit. $4,500 or offers. 479-3689.

BOBCAT 825/BACKHOE, ONE year old, 650 hours, Perkins diesel, ¾-yard bucket, tilt deck trailer, ready to make money. 752-3613, Parksville.

BILLY GOAT YARD VACUUMN $450.00 Band and Cuber with single phase power $7500.00 phone 758-2451.

NEW 20' HEAVY EQUIP. FLAT trailer, duals, 30,000 lbs. $2850. Swap boat, car, etc. Offers. 656-6806.

ADAMS DIESEL GRADER, good condition, good rubber. $4000. 658-8438

16' COMBINATION FLAT DECK and van, steel roof and tarp sides, good condition, 474-1778.

HEAVY DUTY TANDEM CAR or Bobcat trailer, $1400. 478-3871.

135 FARM IMPLEMENTS

Ford Rollins
MACHINERY LIMITED
610 ALPHA STREET 384-0541
FORD TRACTORS
Lawn and Garden Tractors
10-20 H.P.
Farm TractorS
2 Wheel and 4 Wheel Drive
13-335 H.P.
DL-5954A

J. GRIEVE
MOTORS
LTD.
Lawn & Garden Tractors
7 hp - 28 hp
Diesel Farm Tractors
22 hp - 275 hp
Full Line of Attachments
Balers and Swathers
652-1642 SAANICHTON

J. GRIEVE MOTORS LTD.
Vancouver Island's largest farm implement dealer now selling Yanmar 4-wheel drive tractors, 13 to 33 h.p. Full line of attachments.
652-1642 SAANICHTON

9N FORD TRACTOR, GOOD running order, asking $1500. Phone 748-1982.

BUYING
OR SELLING
CLASSIFIED
ADVERTISING
CAN FILL
YOUR NEEDS

148 LEASE VEHICLES

ENSIGN
WILL SHOW
—YOU—
HOW TO LEASE

AND SAVE!!!

Lease Returns
79 Cordoba
78 B100
78 Mercedes 280SE
78 D300
78 LeBaron
78 Cordoba
77 Volare
76 Newport
PLUS MANY MORE

SPECIAL
77 Mercedes 300D
— Loaded —

Tom Cino
Bryan Cathcart
SELL Premium
Ex-Lease Cars

LEASING???
See
Roy Hughes
And Ask About
idealease
CHRYSLER LEASING SYSTEM
Member of Chrysler Leasing Systems
Quadra At Caledonia
Dealer licence number D5620
386-2411
Open Weekdays
'Til 9:00

McCALLUM
MOTORS
LEASING LTD.

CAR LEASING
THE
MODERN
CONCEPT

Our leasing agreements are designed to be flexible. You tell us your needs, we tell you how we can meet them.

For further information contact.
Don Innes
or
Cam McCallum
at McCallum Motors Leasing Ltd.
1101 Yates St.
382-6122

150 CARS FOR SALE

De Pape

CORDOBA
78, auto, ps, pb, stereo, tape, local one owner with 2,000 miles. (Two thousand) as new!

AUDI 5000
79, 4 dr, 5 spd, trans, sunroof, air, pw, stereo, beautiful velour interior. Local one owner, only 3,000 miles, balance of factory warranty to 24,000 miles available.

CADILLAC
78, Coupe de Ville de Elegance, air, stereo, dual 6-way power seats, pw, cruise control, tilt and telescopic steering, power trunk. A gorgeous automobile with only 8,000 miles. See it soon!

79 Mercedes Diesel 300, loaded.
78 Cadillac Seville, low miles.
77 Peugeot 604, 4 dr, V/6 loaded.
77 Lincoln 4 dr, Towne Sedan.
77 Triumph TR7
75 Mercedes Diesel 300, loaded.
73 Mercedes Diesel 220, 4 dr.
71 Toyota 1600. Bargain

Open 8:30-5:30 Closed Sat.
DePAPE MOTORS LTD.
Indoors at 779 Pandora
384-8035 D-5311

150 CARS FOR SALE

ENSIGN CHRYSLER PLYMOUTH

ENSIGN

CHRYSLER
PLYMOUTH

ALL UNITS CHECKED BY CAR CLINIC DIAGNOSTIC CENTRE

WE THOUGHT YOU SHOULD KNOW 1979 USED VEHICLES

79 Dodge D100 Utiline P.U.

V8, automatic, power steering, power brakes, mag wheels, R.W.L., radial tires.
Stock No. 63041.
SALE PRICE $7995

79 Chevrolet ½-Ton Van

V8, automatic, power steering, power brakes, styled road wheels, radials, bucket seats.
Stock No. 63822.
SALE PRICE $7995

79 New Yorker Fifth Ave.

8 cyl. automatic, power steering, power brakes, stereo, air conditioning, power windows, power seat, etc. only 4,300 km.
Stock No. 8466.
SALE PRICE $13,500

79 Cordoba

8 cyl. automatic, power steering, power brakes, stereo, sunroof, air conditioning, power windows, power seat, etc. Only 27,645 km.
Stock No. 8236.
SALE PRICE $9,666

PLUS
78 VOLARE
78 MAGNUM X.E.
78 CATALINA
78 B100 VAN
78 DIPLOMAT
77 DATSUN B210
77 DATSUN 710
77 MONTE CARLO
77 TRANS AM
76 HORNET SW
76 DATSUN B210
76 DATSUN P.U.
76 NOVA
75 VW RABBIT
75 CORDOBA
74 BOBCAT
74 VENTURA
74 DUSTER
73 OLDS Delta 88
72 RANCHERO
71 VOLKSWAGEN
71 DATSUN

Plus Many More

GOV'T TESTED PLUS 2-YEAR WRITTEN WARRANTY

ENSIGN

Chrysler-Plymouth Ltd.

DOWNTOWN
YATES AT COOK
Dealer licence number D5295
386-2411
Open Weekdays Till 9:00

1979 - 1980

ECONOMICAL 1979 PONTIAC Acadian, $4850. 382-1846

1979 HONDAMATIC STATION wagon. Looking for a new car? Can't afford it. Call 381-5527.

150 CARS FOR SALE

SAUNDERS AND HITCHMAN

YOUR NEW DATSUN DEALER 2 LOCATIONS

848 YATES ST.
381-5222
FORT and FOUL BAY
592-2471

79 ASPEN
Loaded.

78 COROLLA
4 dr., 4 spd. Radio.

78 DATSUN
Super cab, 4 spd, radio.

78 GMC VAN
2500 Series, V8, AT, 15,000 KM.

77 HILUX
pickup, 4 spd.

76 RABBIT
2-dr, 4 spd. Only 32,000 mi.

76 BOBCAT
2-dr, 4 spd, radio.

75 MAVERICK
4-dr, 6 cyl, auto, PS. 31,000 mi.

74 PINTO
Station wagon, auto.

74 MALIBU
CLASSIC 4-dr sdn, V8 AT, vinyl roof.

74 MUSTANG II
Auto, power steering.

73 DATSUN
Station wagon, auto.

73 DATSUN
2-dr HT, 4 spd, radio. Red with white vinyl roof.

72 COROLLA
2-dr, 4 spd.

70 COUGAR
Low mileage.

69 VOLVO 122
2-dr, 4 spd.

SAUNDERS AND HITCHMAN LTD.
2040 Cadboro Bay Road at Fort and Foul Bay
Dealer Licence 5059

EMPRESS PONTIAC BUICK GMC

MANY OF OUR VEHICLES HAVE A CROWN SEAL, 1 YR. WARRANTY ON THE POWER TRAIN! CHECK OVER THESE SELECTED UNITS—FOR YOUR OWN PEACE OF MIND!

79 FIREBIRD Esprit	$7995
77 LE MANS 4-DR	$4995
74 LE MANS 2-DR	$2495
77 LE SABRE 2-DR	$6495
75 CENTURY 4-DR	$3395
76 CAMARO	$5895
76 MONZA	$4695
78 ZEPHYR 4-DR	$5295
75 COMET 4-DR	$1995
77 CORDOBA, air	$6195
76 CHARGER, air	$4895
77 JIMMY 4x4	$5695

OPEN
Mon.-Thurs., 9-9
Fri.-Sat., 9-6
2867 Douglas at Topaz
382-7121 D.L.5701

TR7
Personal demonstrator. 1979 Triumph TR7. Blue with tan cloth interior! Options include factory mag wheels and radio cassette stereo. For further details and price of this exciting sports car please call John Prior at Thomas Plimley Ltd.
Dealer 592 382-9121

"Z-28"
1979 Z-28 Camaro, bright peacock blue with contrasting black interior, auto., ps., pb., radio, under 6500 miles, absolutely immaculate. Open to offers. 388-7722.
YATES AUTO SALES
950 Yates St. DL5268

ONLY 853 KM!
1979 Pontiac Sunbird coupe with V6 engine, power steering, power brakes and automatic trans. The price is right! and "Another exclusive with CHARLIE PETERSON" at Empress Pontiac Buick GMC Ltd. 382-7121 or Res. 592-0458. D5701

+TRANS+AM+
1979 V8 auto, P.S., P.B., AM/FM radio tape deck, power windows, air cond. Red with black interior, 4200 miles. $9950. GARDEN CITY AUTO LEASE LTD. 2978 Douglas St., 382-9111, D5721.

1980 OLDS OMEGA, ONE CAREful local driver. 4,000 miles. Exceptionally sharp. $6750. 384-1721, 592-3121, Sports and Classic Cars, 640 Hillside. D5433

1979 MUSTANG GHIA, SILVER, 2.3 litre turbo, standard, lots of extras, 3000 miles, $7000. 656-5239.

79 MONZA 2+2, V6, POWER steering, power brakes, tilt, 8 month warranty, 3300 km, $5800 or best offer, 479-8002.

79 TRANS AM, BLACK ON black, 5 months old, $8500. 388-4495 after 6.

150 CARS FOR SALE

THREE POINT MOTORS

ALL UNITS BELOW CARRY ONE-YEAR INTERNATIONAL WARRANTY

DATSUN 510
78 4-door, automatic. Replacement cost $7,425. Only 8,000 miles $5,883

DODGE
78 diplomat Coupe, automatic, power steering, power brakes, radio, vinyl roof. Like new! $5,795

DATSUN 510
78 Sportback. Its got everything including power windows! $5,631

ACADIAN
78 Pontiac 4-door hatchback, automatic. Only 7,000 miles! $4,795

DATSUN 210
78 4-door sedan. Replacement cost $6,105. Only 7,500 miles! $4,782

DATSUN
78 Wagon with custom roof rack, radio. Only 6,500 miles! $4,327

PICKUP
77 Dodge Custom 200 Camper Special with canopy. Automatic, power steering, power brakes, radio. Only 11,000 miles. $7,995

WAGON
77 FORD LTD II. Automatic, power steering, power brakes, custom roof rack, radials. Like new! Only 13,000 miles. $6,795

CUTLASS
77 Oldsmobile 4-door, automatic, power steering. Very attractive! $5,295

GLC
77 Mazda 2-door Hatchback, automatic, radio. $3,995

280Z 2 PLUS 2
76 Datsun Sports Coupe. Silver with black vinyl roof and sunroof. A beauty! $8,995

XR7
75 Cougar. Only 22,000 miles on gleaming silver beauty. Automatic, power steering, power brakes, power windows. $5,595

COMET
75 Mercury 4-door sedan, automatic, power steering, radio. $3,695

PACER DL
75 AMC. Spotless hatchback, automatic, power steering. $3,595

DATSUN
75 710. Economical 4-speed. Very nice condition! $3,493

DATSUN
74 B 210 Hatchback. Only 24,000 miles on this sporty little 4-speed. $3,495

PICKUP
74 Datsun with heavy-duty bumper, truck mirrors. $2,995

OPEN 'TIL 9 P.M.

Government at Hillside
385-6737
DL00740A

1977 - 1978

1977 BUICK PARK AVE
As new, perfectly maintained with all options including; wire wheel, air, power windows and seats. Only 19,000 miles, asking $9,700. Phone 598-6062 evenings.

1977 RABBIT DELUXE, 4 speed, green. Factory sunroof. Blaupunkt/Jensen AM/FM cassette, Cibies, seven mounted tires. 30,000 miles. Excellent condition. $5250. 386-1547.

(ONE OF A KIND) 1977 CELICA GT hatchback, full loaded, 5-speed 180 HP, Webbers, cam, headers, TA radials, mags, etc. Trades considered. 382-6346.

1978 HONDA CVCC, MANY extras. Immaculate condition. MUst sell. Asking $4995. No reasonable offer refused. 382-6727 anytime.

'77 ASPEN SE 4-DOOR, 6-CYLINder, automatic, p.s, p.b, air conditioning, tilt wheel, stereo, as new. $5495. 656-1122, days or 656-5403, evenings.

1977 HONDA ACCORD, 72,000 km, Bosch headlights, Michelin snow tires, excellent condition. $5000 best offer. 746-5493 after 5.

1978 Z28 CAMARO, 350 4 BL. white, red interior, power windows, tilt steering, am/fm 8 track. Must sell. See at Inn City, 3430 Seymour, Site 46B 7-9 pm.

1977 PONTIAC SUNBIRD, 11,000 locally driven miles. Immaculate. $4575. 384-1721, 592-3121, Sports and Classic Cars, 640 Hillside. D5433

78 TOYOTA LANDCRUISER, 26,000 km, excellent condition, new tires and rims, heavy duty bumper, $8500 or best offer. Phone 746-5795 evenings.

1977 TOYOTA COROLLA SR5, 2 door hard-top, good condition, government tested, $4500. 595-5184.

MUST SELL, 78 MERCURY Zepher, maroon color, vinyl top, velour seats, tinted windows, radial tires, V8, AM FM radio. 386-7359 after 5.

1977 RED THUNDERBIRD, EXcellent condition, many extras, 12,000 miles, $6800 firm. 382-5231 (days); 478-5650 (after 6).

150 CARS FOR SALE

Brian Holley MOTORS LTD.

SUBARU VOLVO

SUBARU DEMO SALE

79 SUBARU 4x4 GL Wagon. Deep red, plaid upholstery, Jackman off-road chrome wheels, AM-FM, tach. etc/ 12.000 km. New replacement cost $8,512.
DEMO PRICE $7,595

79 SUBARU F.W.D. Wagon. Silver metallic, radio, undercoat, etc. 5,300 km. New replacement cost $6,859.
DEMO PRICE $6,360

79 SUBARU GF Hardtop, 5 spd., gold metallic, brown velour interior, AM-FM, approx. 5,000 km. New car replacement cost $6,798.
DEMO PRICE $6,349

SUBARU TRADES

72 VOLVO 144E	$3695
74 VOLVO 144 at.	$5195
76 FORD Granada	$4595
77 DATSUN 200 SX	$5595
76 PONTIAC Ventura	$3995
77 SUBARU Wagon	$3995
77 VOLARE Coupe	$3495

BRIAN HOLLEY VOLVO
3319 Douglas (North of Woodward's)
DL5141 384-1161

WILLE Dodge • Chrysler

67 Falcon Sport	$1695
78 Volare	$5295
77 Cordoba	$5895
76 Charger	$4195
76 Mazda SW	$2695
75 Vega SW	$2495
75 Pinto	$2395
75 Cordoba	$4695
74 Valiant 4-dr.	$2895

Many More To Choose From

3200 DOUGLAS AT CLOVERDALE
382-2313
MON. TO FRI. 9 TIL 9
SAT. 9 TIL 5. DL5881

METRO HONDA

Now's The Time To Trade!!

BEST VALUE USED CARS!

78 TRANS AM
78 CIVIC Hatchback
78 CIVIC 5-spd.
78 ACCORD At.
78 CAMARO
78 CIVIC Wagon
78 CELICA Auto., ps.
78 CAMARO
78 SPITFIRE 6,000 km
77 FORD BOOGIE Van
77 CIVIC
77 BOBCAT Auto
77 FORD BOOGIE Van
77 FIREBIRD
76 MONTE CARLO
76 CIVIC
76 GMC SEIRRA 4x4
76 ASPEN 4-dr.
76 CAPRI
76 DASHER
76 DATSUN 14,000 mi.
75 RABBIT Auto
74 MGB
73 CORTINA
73 COROLLA
72 MIDGET
71 CHEVELLE SS
64 VAUXHALL 16,000 mi.
62 ALFA ROMEO

100% bank financing O.A.C.

Wide open 9-10
Saturdays 9-6
2151 Blanshard 388-6921
DL 5876

1978 TOYOTA CELICA, 5-speed, low mileage, mint condition, Pioneer stereo. $7350. 388-5252 days, 385-6744 after 6.

1978 TOYOTA SR5, LOW MILEage, 5-speed, vinyl roof, sunroof, stripes, excellent condition. $6000. 595-7652.

1978 MALIBU CLASSIC WAGON, many options, V6, as new condition, will sell this week for $5900. 749-3730 evenings.

1978 FIREBIRD FORMULA, factory air, AM FM stereo, velour seats, lots of extras, 388-4752.

'78 MAZDA GLC DELUXE Hatchback, radio, cassette deck, winter tires, excellent condition. $3800. 385-9193.

RETURNING TO UVIC MUST sell '77 Bobcat, low mileage, superb condition, taking offers. 383-2617.

1977 SUBARU WAGON, RED, roofrack, radio. Can be seen at 515 Broadway. Best offer close to $3300 takes. 642-4303.

MUST SELL, 1977 T-BIRD, power steering, power brakes, 351 cu.in. Extra clean, low mileage. $5700 479-0749

1977 TRANS AM, JUST LIKE new, has to been seen to believe it, $7800. Call 386-1948 after 4:30.

1977 PINTO, HB, P.B, P.S, V6 automatic, 37,000 miles, $3600. 598-3192 after 3 pm.

1978 TRANS AM, 4-SPEED, TA radials, excellent condition, $7900 or best offer. 652-3383.

1977 DODGE ROYAL MONACO sedan, excellent condition, 440 engine, trailer package. 477-0648.

150 CARS FOR SALE

DOWNTOWN SIDNEY AUTO SALES
2360 Beacon Ave.
Slected Pre-owned Cars

1977 Buick limited, every factory option
1978 Monte Carlo, air, cruise, tilt, power windows, door locks, power trunk, sunroof and more.
1977 G.M.C. Sprint, 350 V8, air, cruise, tilt, power windows, power locks, power seats, tape, sunroof and mags.
1977 Cougar XR7, landeau roof, V8, A/T, PS, PB, R.
1978 Omini, 4 Dr., the hot seller from Dodge.
1975 Maverick, 4 Dr., "6" A/T, PS R.
1978 Bobcat station wagon, A/T, 3 to select from.
1975 Chev. V8, A/T, PS, PB, R, power windows and locks, clean.

LOOK AT THESE GREAT TRUCK BUYS

1978 Dodge Club Cab, 11,000 K.
1978 Jeep Cherokee, 25,000 K.
1978 Dodge Pick-up, 3,000 K.
1977 Ford P/U, 35,000 M.
1977 Datsun King Cab, 15,000 M.
1977 GMC Shorty, 21,000 M.
1976 Ford Pick-up, 42,000 M.
1975 Chev Pick-up, 44,000 M.
1972 Dodge Cube Van, 21,000 M.
1977 Ford XLT Ranger, 460 V8, PS, PB, R. Air plus super clean 9½ Vanguard Camper.

DL-5078
2360 Beacon Ave. 656-7259

PALM MOTORS

CREDIT Good or Bad

WHO CARES
WE FINANCE
NO CO-SIGNERS

Let us help re-establish your credit. Separated, divorced, old age pensioner, single, male or female. You qualify. Buy and pay at same location. Cars from $150 down and payments as low as $10 weekly.

Instant "NO-RED-TAPE" CREDIT
Walk In, Drive Out
3342 Oak St. 386-8385

PLIMLEY
BRITISH LEYLAND
1010 Yates
382-9121

79 MUSTANG Ghia	$7695
78 FIREBIRD	$6995
78 HONDA Accord	$6295
78 FORD Fiesta	$4195
78 NOVA	$5495
77 ASPEN	$4495
77 CORDOBA	$6495
77 ASPEN SW	$5295
77 LEMANS SW	$5195
75 TOYOTA Corolla	$3295
73 TOYOTA PU	$2895
69 CHRYSLER	$895

MANY MORE FINE USED CARS TO CHOOSE FROM

Open until 8:30 P.M.
Saturday, 9:00-5:00
Dealer Licence 592

REG. MIDGLEY
AMC Jeep FIAT

. . . FROM GM

71 BUICK 4 DR. H.T. "Loaded" $2495
74 BUICK RIVIERA "Beautiful" $4595
74 BUICK CENTURY "Low Mileage" $3895
75 OLDS CUTLASS 4-DR. "Exceptionally clean" $4395
76 CHEV MALIBU 4-DR. "A Nice Car" $4695
76 PONTIAC FIREBIRD "Popular" $5695

FROM "AMC"

74 GREMLIN "X" "6 Cyl. Economy" $2395
77 HORNET STN. WAGON "Deluxe Compact" $4995
78 CONCORD DL 2-DR. "One Owner" $5495
78 CONCORD 4-DR. "A Great Compact" $5195
79 CONCORD DL 2-DR. "Loaded" $7195
79 SPIRIT "LIMITED" "Exceptional" $6495

BETTER CARS SINCE 1964
REG MIDGLEY MOTORS LTD.
385-8756 736 Cloverdale
DL5186

"COUGAR XR-7"
1977 XR-7, finished in sable brown with complimenting 2-tone interior. Fully equipped including moon roof, AM/FM 8-track stereo, buckets, console, etc., etc. Very low mileage. 388-7722.
YATES AUTO SALES
950 Yates St. Dl5268

78 VOLVO WAGON
New car condition
Used car price
Deluxe station wagon, auto, P.S, P.B. For more information call BRYAN WILLIAMS, McCallum Motors 382-6122 or res. 383-9950. D5603

1977 CADILLAC SEDAN DE Ville, dark brown, beige top and interior, all power. Options AM/FM stereo tape. Air conditioning. Cruise control. For further details and price of this excellent model please call Don Currie at Thomas Plimley Ltd. 382-9121. Dealer # 592.

77 JAGUAR XJS
Fully power equipped
Low mileage. Factory air
AMFM and cassette
Executive driven, top condition
PH. Vancouver collect 876-3455 or 263-5541. D6428

SPORTS MINDED
1977 Camaro. Like new. Only 12,000 miles. V8, automatic, power steering and brakes. Exclusively with ART MOYSYCHYN, Empress Pontiac Buick GMC Ltd. 382-7121 or 477-4715. D5701

1978 HONDA ACCORD, SILVER, 32,000 km, 5-speed, pinstriping, undercoating, mags, mud flaps, removeable sunroof, window sun visor, 8 track and speakers, AM/FM radio, driving lights and covers, clock, 2 mounted snow tires, $6500 firm. 478-4877.

1977 DODGE ROYALLE MOnaco sedan V8 360. Power brakes amd steering, excellent condition, 4 new tires and snow tires. A/C electric door locks and trunk. Towing package. A steal at $3800. 382-3819 to view.

150 CARS FOR SALE

Millstream CHEVROLET OLDSMOBILE

CAPRICE
77 CHEVROLET CAPRICE 4-door sedan, V8, automatic, power steering, power brakes, radio. Finished in metallic copper with fawn cloth trim. $5750

ACADIAN
78 Acadian hatchback, 4 cylinder, automatic, radio. finished in silver with red vinyl trim. Good clean car $4450

COUGAR
78 MERCURY COUGAR 2-door Brougham, V8 automatic, power steering, power brakes, radio, cruise control, tilt wheel. Finished in copper with beige top and beige bucket seat interior. $7250

FURY
74 PLYMOUTH FURY III 4-door hardtop., V8 automatic, power steering, power brakes, radio, factory air conditioning, power door locks. Finished in metallic green with green vinyl top. $2750

MONZA
79 MONZA 2-door hatchback, V6 automatic, power steering, power brakes, radio. Finished in red with black. $5950

MON.-FRI.
8:30 a.m.-9 p.m.
SAT. 9-6

Millstream Chevrolet Oldsmobile Ltd.
1730 Island Highway
474-1211
Dealer Lic. D-5831

PETER POLLEN FORD

USED CARS
79 Zephyr 6 cyl
78 Fiesta
78 Fairmont
78 Olds Cutlass 2-dr
78 Chrysler S/W
78 Caprice Clas. sedan
78 Diplomat Luxury sedan
77 Cougar XR7
77 Comet 6 cyl.
77 LTD. Landau, Luxury
77 Monarch Deluxe
76 Celica 5-speed
76 Granada, loaded
76 Montego MX SW
75 LTD SW
75 Dodge Dart
75 Scamp 6 cyl. mint
75 AMC Pacer A/T
74 Audi, A/T
73 Sebring Deluxe
72 Maverick 6 cyl. AT
72 Pontiac

PLUS
A Fine Selection Of 18 Used Trucks!

BANK RATE FINANCING

7-DAY MONEY BACK GUARANTEE

384-1144
YATES and COOK
Dealer No. D 5373

1977 CHRYSLER CORDOBA ALL the extras you can get, low mileage, excellent condition, $6900. Gordon's Mobile Sales Ltd, 3 miles South of Ladysmith on the Island Hwy. Phone 245-3946 DL00237A.

ONE OF A KIND
1977 Trans Am, showroom condition, loaded, factory sliding sunroof, 17,000 miles, $7895. 388-6481 days, 477-1001 evenings.

78 TOYOTA COROLLA 1600 automatic, 4,000 miles, $4500 offers. 592-7504.

78 COUPE DEVILLE, BLUE, white top, loaded, $12,700. Munro Motors 748-8760 DL # 5804.

1978 HONDA ACCORD, FULLY equipped, excellent condition. Phone: 592-2554.

1978 HONDA CIVIC 2D SEDAN, Call 656-7016 after 5:30.

1978 TOYOTA COROLLA, EXcellent condition, $4000. 479-2433.

77 TRANS AM, T ROOF, offers, 656-2948.

1978 LAMANS SAFARI STAtionwagon. 656-2937.

1975 - 1976

SEVILLE
IMMACULATE
1976 with 33,000 miles. Every option, including sunroof, leather interior. $13,800. 656-2855, 384-1027

BEAUTIFUL 1975 BUICK RIviera, exceptional condition with all power equipment and options, silver exterior with matching velour interior. $6400. Phone after 6 pm, 652-2751, weekends anytime.

150 CARS FOR SALE

McCALLUM DATSUN VOLVO

GIGANTIC DATSUN SELL-OUT NOW IN FULL SWING WITH DISCOUNTS AS HIGH AS $2026

HURRY!
Only a few cars to go
Plus many used cars

BANK FINANCE AVAILABLE

McCALLUM DATSUN VOLVO

McCallum Motors

DOWNTOWN
1101 Yates at Cook
382-6122 D-5603

COLWOOD
1836 Island Hwy.
478-1741 D-5603A

B. MADSEN MOTORS LTD.

Drive a little further Save More

78 DATSUN B210
4 cyl. auto., radio
$3950

75 PINTO H/B
4 cyl. auto. Radio
$2450

Plus many more to choose from

2691 Sooke Road
478-5011
DL5450

STOP MOTORS LTD

2524 DOUGLAS

CARS

78 Toyota	$3870
78 Pontiac	$5699
77 Chevelle	$3999
77 Rabbit	$4700
76 Skyhawk	$4995
76 Cutlass	$4979
75 Century	$3995
74 Ventura	$3199
72 Chev 2-DR	$1899
67 Mustang Convt	$3499

TRUCKS

77 Ford F250	$5299
76 Datsun pu	$3999
76 Toyota pu	$3999

Bank Financing Available
LEASE ALL MAKES
MON.-FRI., 9-8, SAT. 9-5
383-3635 D02184A 383-8931

1975 THUNDERBIRD, WHITE, air conditioning, loaded with extras. 1975 Cordoba, power steering, power brakes, etc. Both in excellent condition. 477-3530 after 6

BEST BUY
1976 Pontiac Acadian hatchback, 2-door deluxe, automatic, power steering, radio, only 28,000 one owner miles. $3350 or best offer. 598-7376

1976 RABBIT
Good condition. Call Monday between 8am and 10am for further information, 388-4254.

75 TOYOTA SR5, 27,000 ORIGInal miles, 5-speed, A-1 condition, radio, cassette, sunroof, asking $4100. Many extras. Phone 386-8081 after 5.

1976 PACER 6-CYLINDER, tested til August 14, 1980. Power steering, power brakes, automatic, $2195 or best offer. 385-6350.

1976 FORD RANCHERO, 45,000, power steering, power brakes, auto, 351, high speed axle, Gem top, $4100 O.N.O. 656-4454 (days); 595-4551 (evenings, weekends).

STUDENT MUST SELL 1976 Honda Civic, 4 speed, hatchback, radials, Ansa exhaust, excellent condition, $2850. Phone 642-4783 or 595-4328.

1976 COUGAR XR7, AIR CONDItioning, cruise control, full instrumentation, 351 engine, 75,000 miles. Unemployed, must sell. $4800. 3304 Cook St. 386-1877.

1975 DATSUN 710 2000 CC sedan, red, 4 speed, low mileage, offers. After 5pm 721-5228

150 CARS FOR SALE

Cornell GM
USED CARS YOU CAN EXPECT A GREAT DEAL FROM CORNELL

80 CARS TOP QUALITY
RECONDITIONED READY TO GO!
WE'RE EASY TO DEAL WITH

STOCK NO. 145A
77 GMC CAMPER VAN
Factory built, silver and maroon. raised roof, V-8 auto., p.s., p.b., radio, tape deck, fully camperized. Excellent condition.
$11,400

STOCK NO. 174B
78 CHEVY 4X4
Silverado, red and white, 400 V8, auto., p.s., p.b., radio, AM/FM, camper special.
$8,895

STOCK NO. 1717A
70 CHEVY BLAZER
2 Wheel dr., red and white, V-8 auto., p.s., p.b., radio, hardtop softop.
$3,195

STOCK NO. 675A
77 CELICA GT
Black, liftback, 5 spd., sunroof, cassette, stereo.
$6995

GMAC and BANK FINANCING AVAILABLE

Finlayson and Burnside
385-5777

MAZDA COMPANY CAR CLEARANCE

All Models Incl. GLC, Hatchbacks, Wagons and 626.

ALL CARRY BALANCE OF NEW CAR WARRANTY

SAVE SAVE SAVE $$

FRESH TRADES
78 Accord 5 spd.
78 Bobcat wagon, auto
77 Cordoba, air, leather
77 Monte Carlo, 16,000 mi
77 Aspen SE, HT, sunroof
77 Honda wagon, auto
74 Maverick 6 cyl. auto.
74 Pinto auto.
73 Mazda wagon
72 VW 411 wgn, automatic
71 Dodge Boogie Van
71 Ford 1 ton van
66 Mercedes 230 S sdn.

7 DAY MONEY BACK GUARANTEE

PACIFIC MAZDA PEUGEOT
385-1451 D5253
Blanshard and Johnson

76 NOVA 4 DOOR
29,000 miles, 6 cylinder, automatic shift, power steering, power brakes, radio. I will have this clean unit within a few days. For more information call Peter Rodgers at Millstream Chevrolet Olds Ltd. 474-1211 or 478-5865. D5831

ECONOMY SPECIAL!
1975 Plymouth Cricket, 4 door station wagon with automatic trans. and only 31,000 miles. This mint condition unit is "Another exclusive with CHARLIE PETERSON" at Empress Pontiac Buick GMC Ltd. 382-7121 or Res. 592-0458. D5701

1975 PLYMOUTH GRAND FURY Special, 4-door sedan, power steering, power brakes, 360 engine, tested 'til August 1980, very well maintained. Excellent condition. $1850 or nearest offer. 595-5606.

1975 CAMARO LT 350: 4-SPEED, 46,000 miles, rally suspension, headers, power steering and power brakes. $4500. 382-9185 or 382-3532.

'75 FORD TORINO, 4-DOOR, light blue, 460, good running, strong car. $1600. 383-7480, ask for Tim.

1975 DATSUN 710 STATION wagon, new radial tires, 55,000 miles, excellent condition, 656-2731.

1976 FORD STATION WAGON, automatic, 32,000 miles, 351 motor. Asking $4000. Phone 383-7073.

1976 COUGAR XR7, SILVER ON Burgandy. Excellent condition. Asking $4500. 384-7435 between 5-7.

MOVING, MUST SELL 1976 B210 Datsun automatic, 2 door, radio, tape deck included, tested, $3200 or best offer. 474-1604.

1975 VOLVO WAGON, POWER steering, power brakes, fuel injection, immaculate condition, 33,000 miles. 592-3753.

1975 MALIBU STATIONWAGON, V8 automatic, power steering, power brakes, radial tires, $2395 or best offer. 479-2343.

1975 FORD GRENADA GHIA
40,000 miles, 351 V8, p.s, p.b, excellent condition, $3900. Consider small pickup in trade, 656-2756.

1975 AMC PACER X, 6 CYLINder, standard, power steering, power brakes, air, overdrive, $2450. RV. DL5060. 743-9165.

1976 LINCOLN MARK IV
$12,000. 652-1344.

1975 FORD 4 DOOR, GOOD CONdition. 479-4164.

150 CARS FOR SALE

METRO TOYOTA

"Your Best Value Dealer"

TOYOTA PRICES DOWN!

SEE OUR DISPLAY ADS
Aug. 11, 12, 15, 16

ECONO-LOT STOCK REDUCTION SALE

NOTHING OVER $2999

67 Toyota Crown	$ 899
67 VW Van	$ 899
70 Corolla SW	$ 899
70 Montego 2 dr HT	$ 999
71 Dodge Demon	$1499
72 Toyota SW	$1299
68 VW Bug	$1099
69 Chev, 40,000 mi.	$2999
72 Ford F-100	$1799
73 Ford 2 dr HT	$1899
74 Fiat Spyder	$2499
76 Mazda 808 SW	$2599
71 Caprice air	$2699
73 Ford Crew cab	$2599
76 Ventura 2 dr	$2899
74 Hornet 6 AT	$2999

All reasonable Offers Accepted!

386-3516

METRO TOYOTA LTD.
645 FINLAYSON
DEALER LIC. 6290

METRO TOYOTA

PALM MOTORS

PRICES SLASHED

69 Meteor AT	$ 910
72 Marina	$ 945
67 Fargo Van	$ 991
64 Street Van	$1000
68 Montego AT	$1013
74 Vega	$1192
73 LeMans AT	$1400
73 Mazda RX2	$1487
73 Ford PU	$1565
72 Pontiac AT	$1627
75 Gremlin	$1702
74 Ford Van	$1722
74 Ford GT	$1857

3342 OAK ST
DL5260 386-8385

ONE OWNER 1976 VOLARE, 34,000 miles, every conceivable option, $3900. 385-1475.

1975 DODGE DART, NEAR mint condition, asking $2450. 658-5189.

1975 MINI AUSTIN 1000 IN GOOD condition. Two new tires. $2400. For information, call 384-9459.

75 MALIBU ESTATE WAGON, loaded with extras, tape, air, 50,000 miles, $4000, 656-4729.

'75 COLT AUTOMATIC, AS new. Radials, snow, shocks, moulding, 19,000 miles, $3500. 385-7667.

1976 CHEV MONTE CARLO, sunroof, stereo, other extras. Consider trade. Offers. 652-1672

1976 BUICK CENTURY REGAL, original owner, 23,000 miles, offers on $4200. 479-5783.

1975 PLYMOUTH VALIANT, 2 door, vinyl sunroof, slant 6. Tested. $3750. 478-2947 after 6

76 HONDA 5 SPEED CVCC. Extras. $4350 or offers. 478-7990

1975 HONDA, $2300, 36,000 miles. 383-7988 or 3681 Craigmiller Ave.

75 COUGAR XR7, GOOD CONDItion. 478-2292. 474-1266

150 CARS FOR SALE

DOUGLAS VOLKSWAGEN AUDI

Your Largest Volkswagen Audi Dealer On The Island!

CAMPER SALE

78 VW Getaway conversion, 4 dspd. $12,850
78 GM Frontier motorhome, fully equipped, auto $13,850
77 VW Getaway conversn, 4 spd. $11,450
75 GMC van, camperized $ 5,795
74 VW Westfalia, 4 spd $ 6,395
72 VW Westfalia, 4 spd $ 4,995

PREMIUM USED

78 Bronco 4x4, 4 spd., loaded $9,895
76 GMC ½ ton auto, canopy $6,895
75 Datsun pickup, auto $3,395
74 Toyota 4x4 wagon $4,895
73 GMC Suburban, auto, air $4,595

EXCELLENT SELECTION VW RABBITS ALL MODELS AND COLOURS!

UP TO 60 MONTH SCOTIA PLAN FINANCING AVAILABLE. O.A.C.

Douglas Volkswagen Ltd.
3329 Douglas Street
388-5466
Dealer Licence 5100

Honda CAR CENTRE YATES AT QUADRA

Home of Canada's Top Rated Honda Technichians

76 PLYMOUTH VOLARE
6 cylinder, automatic, power steering, power brakes, blue, white vinyl top, one owner, many more extras. $3744

79 Pontiac Firebird
Loaded, 1 owner, $10,444
78 Honda H.B. $4795
77 Honda S.W. $4244
74 Maverick $3144
74 Datsun $2244
72 V.W. Super $2244
70 Corona $1444
66 Valiant $ 777

BANK FINANCING, INSURANCE, LICENCE PLATES ALL AT OUR ONE-STOP NEW AND USED CAR CENTRE
386-6707
Dealer No. 0846A

1975 RABBIT, AUTOMATIC transmission, AM-FM cassette, rear window louvres, spoiler, 31,000 miles, 595-1297.

76 VOLKSWAGEN SCIRROCO, sunroof, new exhaust, good condition. Asking $5700. 385-2578

1973 - 1974

SEE THIS ONE QUICK
1973 Mustang 2 dr. V8 auto, P.S, P.B. with amfm cassette. Vinyl roof. Very clean. Offers to $4995. Exclusive with
BERNIE WACHTER
McCallum Motors, Colwood 478-1721, res. 478-8054. D5603A

1973 COUGAR CONVERTIBLE 351 Cleveland, 2BBL, duals, new top, new paint, new aluminum wheels, new Michelin tires, new brakes, tonneau cover, Craig F.M. Cassette, four winter radials and wheels with chrome spoke hubcaps. 48,000 miles. $5500 firm. Phone 754-6455 after 6 p.m. Nanaimo.

1974 TRANS AM
Red, 8 cyl. auto, P.S, P.B. etc. Only 36,000 miles. Truly a nice car! Exclusively DEREK QUINN, Empress Pontiac Buick GMC Ltd. 382-7121, 656-5308. D5701

MACH I
1973 Mach I, 351 Clev. auto, ps, pb, power windows, am/fm stereo. Only $2995. PAINTER MOTORS LTD., 1513 Quadra, 385-0122. D5802.

1973 MERCURY MARQUIS, fully equipped with AM FM radio, power brakes, power steering, air conditioning, electric windows, new paint, very good condition, 71,000 miles, $3000 or best offer. 385-6740.

NOVA SS
1973 Nova SS HB, 350, 3-spd, auto, ps, pb, bucket seats. Only $2995. PAINTER MOTORS LTD., 1513 Quadra, 385-0122. D5802.

'73 (MARCH '74) PONTIAC luxury LeMans 2-door hardtop, automatic, V8, power steering, power brakes, etc. 30,000 miles, 1-owner/driver. Immaculate. 598-4909.

'73 BARACUDA, HIGH PERFORMANCE 318. Auto shift kit, mags, radials and console, 477-5272 or 721-3298.

150 CARS FOR SALE

Speedway MOTORS LTD. VOLKSWAGEN PORSCHE AUDI

79 Dodge camper/van
79 Honda wagon
79 Chrysler Cordoba
79 Mustang II
79 VW van/camper

78 Toyota Celica, air
78 Diplomat
78 VW Rabbit diesel

77 Vega wagon
77 Cordoba T-top, air
77 Ford pickup
77 VW get-away
77 Firebird Esprite
77 BMW 320i
77 Austin Mini
77 Audi Fox, auto

76 VW Rabbit
76 Ford pu ¾ ton
76 Ford pu ¾ ton
76 Maverick 6, auto
76 Dodge Dart

75 VW Rabbit, red
75 Audi 100, white
75 Maverick, white
75 Porsche 911 Targa

74 Bayliner boat
74 Gremlin
74 Bobcat wagon
74 VW window van
74 Audi Fox
74 Pinto Runabout
74 Westfalia camper

73 Dodge motorhome
73 Westfalia Camper
73 Buick Century Regal

71 VW Westfalia
71 VW Westfalia
71 Comet, green
71 Dodge Dart

70 VW Westfalia
70 Mercedes 250

69 Camaro convert.
69 Mercedes 280SC convert.

DOWNTOWN AT SPEEDWAY
VOLKSWAGEN, PORSCHE, AUDI
971 YATES ST. at VANCOUVER
Dealer Licence No. D-5180
385-2415

P.M

74 T-BIRD loaded
74 MALIBU 350, auto., ps., pb.
74 CHALLENGER auto, buckets
75 DUSTER 318, auto, buckets
72 MUSTANG Mach I FB, auto
71 LeMANS convertible
69 EL CAMINO V8, auto
64 BARRACUDA Fastback
74 DART 2-dr., V8, auto.
68 MONTEGO convertible

SPECIAL
1975 PONTIAC LEMANS. A super family car, 4-dr. sedan, maroon with white vinyl top and matching maroon interior. This car is in excellent mechanical condition and is priced to sell at $2195. Trades welcome.

Many More to Choose From
"Reasonable" Offers accepted
Trades Welcome
PAINTER MOTORS LTD.
3005 Douglas 388-6196 D5802

Specialty MOTORS LTD

77 Olds Cutlass Salon
77 Celica GT Liftback 5 spd.
72 Buick Skylark
72 Dart Demon 340
70 Plymouth Duster
67 Monaco Convert.
74 Comet GT, factory 4 spd.
74 Toyota Celica
73 Toyota Celica
74 Mercury Monarch
68 Olds Cutlass 442

Trades and Offers Welcome
Bank Financing Available O.A.C
381-5544
B.S.G. Specialty Motors Ltd.
Victoria's Greatest Selection of Specialty Cars
2936 Douglas DL 6033

RARE 1973 GTO 400 TURBO automatic, new exhaust, fresh burgandy paint, white interior, power steering, power brakes, air shocks, radial T/A's on American slots, tested. Offers on $4000. 479-0652.

SPECIAL
'73 Buick Century, 350 auto, ps, pb, only 56,000 miles. $1595. PAINTER MOTORS LTD., 1513 Quadra, 385-0122. D5802.

LARGE CAR COMFORT, small car economy, Duster 73, showroom condition, 30 mpg highway, 23 town, new all weather radials, automatic transmission, power steering, $2995. 384-9448.

WIFE TRIED IT BUT SAYS IT too big. 73 Coronet V8 automatic, radio, radials, 4 dr. Really nice and clean, runs great, looks great. Closest offer to $1900. Bob, 478-9609.

73 CHEV CAPRICE CLASSIC, power steering, power brakes, V8, 4 door, AM/FM stereo cassette, cruise control, excellent condition, asking $2300 or best offer. 382-8428.

1973 DART SWINGER, 2 DOOR automatic, power steering, power brakes, V8 273, recent engine and transmission tune-up, new brakes, shocks, and tires. Excellent condition, $2300. 477-4459.

1973 DATSUN FASTBACK, 44,000 mi, 4 spd. Extra clean and well maintained. $1450. 384-1721, 592-3121, Sports and Classic Cars, 640 Hillside. D5433

1974 DATSUN B210 AUTOMATIC, radio. Immaculate condition throughout. $2475. 384-1721, 592-3121, Sports and Classic Cars, 640 Hillside. D5433

MUST SELL, 1974 MUSTANG II, V6, power steering, power brakes, 4-speed, new tires, yellow with brown custom striping, $2500 or best offer, 382-4365.

1974 GREMLIN X, MELLOW Yellow, V8, automatic, power brakes, radio, new radials, Ralley wheels, $2200 or best offer. 388-4190.

1974 PINTO DELUXE, 4 ON THE floor, immaculate, fuel safety modification fitted, 27,000 original miles, closest cash offer to $2595. 658-5749.

1974 GRAND TORINO ELITE, automatic, power steering, power brakes, very clean, good condition, good tires, $2895 or best offer. 743-9339 between 6-9 pm.

74 MERCURY MONTEGO. Mint shape. Only 20,000 miles. V8, coach, automatic, tape deck, radio. Must sell. Leaving country. $3850 or best offer. 479-2724.

150 CARS FOR SALE

E&K MOTORS LTD. 383-6231

76 Acadian, auto.
75 Vega, auto
74 MG Midget
74 Datsun Wgn., auto.
73 Mercury Wgn., loaded.
72 Skylark, ps., pb.
72 MGB GT
72 Ventura 2-dr., auto.
71 Camaro, ps., pb., auto.
70 Mustang Grande
65 Thunderbird
65 Beaumont Wgn., 6 cyl., auto.

642 Burnside E. DL5811

1974 TOYOTA CORONA STATION wagon, 4-door, 4 cylinder, 4 speed standard, radio, rear defogger, bucket seats, radials. 43,000 miles. $2,650. 598-4936

'73 DATSUN 610, LOW MILEAGE, clean, also, Datsun body parts and utility trailer, reasonable. 478-2596.

'74 VOLVO GRAND LUXE Sedan, fuel-injected, standard overdrive, leather interior, $3995. Phone Al at 386-3516 or 382-7256.

1974 MUSTANG II, AUTOMATIC, 4 cylinder, excellent condition, $2400 or best offer. 592-9842 after 5pm. 477-8201 on weekends.

73 PLYMOUTH FURY III, 2 door, power steering and brakes, good condition, 58,000 miles, asking $1500. 474-2094.

1974 MUSTANG II, EXCELLENT condition, 4 cylinder, automatic, 36,000 miles, one owner. $3100. 595-1240.

1973 FORD TORINO, PREMIUM, low mileage, radials, mags, must be seen. $2150 or offers. 479-0654

1974 PONTIAC VENTURA, very good condition. Michelin radials, 44,000 miles. 385-7085 or 595-1702

1974 VEGA GT HATCHBACK, automatic, new radials, well-kept, excellent condition, has to be seen. Asking $1900. 478-8068.

'73 MAZDA 808 COUPE, MICHELINS, Am-Fm radio, new paint and exhaust, 52,000 miles. $1800. 384-3915.

MOVING MUST SELL 1974 PLYMOUTH Scamp, 42,000 miles, automatic, asking price $3000 or make offer. 383-1650 after 8pm.

'73 DODGE POWER WAGON 4x4, heavy-duty bumpers, new brakes, new tires. $3250 or offers. 477-0432.

1973 VOLKSWAGEN STATIONWAGON with radio and gas heater, 68,000 miles. Asking $1,050. 478-2259.

1974 GREMLIN X, 304, V8, radio, air conditioning, standard shift, 49,000 miles. $1800 or offers. 595-2088

1974 VOLVO 145S STATION wagon, immaculate condition, excellent running order, $3840. Ladysmith 245-2591.

74 MUSTANG II GHIA. V6, 4 speed, 44,000 miles. Good condition. Offers on $2700. 642-5373

73 TOYOTA CORONA, 4-DOOR wagon, 75,000 miles, $2000 firm. 477-4533, after 6 pm.

1974 NOVA SS350, NEW TRANS, new paint, $3750, serious offers only. 388-9187.

73 PINTO STATION WAGON, automatic, deluxe car, excellent condition, $1950. 382-7864.

1973 FIAT 128 4 DOOR SEDAN. 49,000 miles. Clean, economical. Good condition. $1450. 652-2339

1974 TOYOTA COROLLA SR5, one owner, 47,000 miles, very clean, offers on $2800. 385-9230.

'74 MUSTANG II FASTBACK Ghia. 4-speed, 4-cylinder. 478-8535.

1974 VOLVO 142, 4 SPEED, fuel injection, 60,000 miles. 478-8924 after 6.

73 BUICK CENTURY 2 DOOR. V8, vinyl roof, radio, 8 track. $2300. 477-5243

MOVING, MUST WELL 1974 Astre Safari Wagon, 4-speed, 4 cylinder, $900. 383-1228.

1974 PINTO SQUIRE STATION Wagon, good condition. $2200. 479-4100.

73 BUICK REGALE. OWNER leaving country. Asking $2599 or best offer. 477-4713

1973 AUSTIN MARINA, 48,000 miles, automatic, good condition, $1,800 or best offer. 383-3867.

1974 BUICK ELECTRA 225 LIMited, 4-door hardtop, fully loaded. 656-2937.

1974 AUSTIN MARINA, STANdard shift, 67,000 miles, $1600. 652-2588.

1974 MUSTANG II, 4 CYclinder, 46,000 miles, very economical. $3200. 384-2787.

1974 TRANS AM, T-ROOF, Crager's, T/A's, and stereo. Evenings, after 6:30, 656-4798

'73 DODGE CHARGER SE, ALL extras, excellent condition. $1800. 479-4995.

1973 CHEVELLE MALIBU, good condition, $2200. 388-5907.

73 DATSUN 1800, GOOD CONDItion, $900. 479-1885.

CHEVROLET MONTE CARLO, like brand new. 33 Simcoe street.

1973 TOYOTA CELICA, AS IS, $1150 firm. 598-7782.

CHEVROLET MONTE CARLO, like brand new. 385-8209 after 6.f

74 CHARGER, $2500. OFFERS. 385-7594

74 FIAT 4 SPEED $1195. 73 OLDS Cutlass S, sunroof, 2 door hardtop, $2895. 73 Chev Sport Coupe, custom Impala, top condition, air, $2695. 70 Pontiac 2 door hardtop $695. 68 Olds Vista cruiser station wagon $1095. 67 Chev Nova 2 door, automatic, $995. 71 Buick Skylark $795. 63 Econoline, good condition throughout, $895. 68 Chrysler 300, 1 owner, 4 door sedan, $695. 385-0031. Super Motors Ltd. 2538 Government St. #DL5015. After hours phone 382-1559.

1971 - 1972

TRAILER TOWING SPECIAL
1972 Mercury Colony wagon, fully equipped to tow a travel trailer, plus air cond., elec. windows, elec. door locks, leather interior. Very good condition. Open to offers.
PEDEN RV LTD., 2855 Quesnell St., 386-3464 DL1950A

ONE OWNER VICTORIA CAR
1971 Pontiac LeMans sport, 350 V8 auto, P.S, P.B, with mags. Offers to $3295. Exclusive with
BERNIE WACHTER
McCallum Motors, Colwood 478-1741, res. 478-8054. D5603A

1972 DODGE CORONET, AUTOMATIC, power steering, power brakes, factory high-performance 400, radio, rally wheels, radials, new mufflers and tail pipes, new front brakes, new paint. Exceptionally clean, runs very well. Bob, 478-9609.

MUSTANG F/B
1972 Mustang F/B, 351 Clev. auto, ps, pb, runs great! Only $2995. PAINTER MOTORS LTD., 1513 Quadra, 385-0122. D5802.

72 COUGAR XR7, V8 AUTOMATIC, power steering, power brakes, bucket seats, vinyl roof, radio, 8 track, new brakes, mufflers, alternator/generator. $2495. 382-2073

MINT '71 CAMARO 350, AUTOMATIC, air conditioning, deluxe interior, power steering, power brakes, AM/FM, removable sunroof, vinyl top, spoiler, pearl paint, mags. Offers. 479-0652.

72 BUICK SKYLARK, 2 DOOR vinyl top. 350. 4 barrel, power steering, power brakes, automatic, good condition. $2000 or best offer. 479-5847

MUST SELL '71 CAPRI, REbuilt V6 with cam, 4 speed, dual exhaust, spoiler, mags, and many more extras. Very quick. 383-0004 ask for Paul or Bill.

150 CARS FOR SALE

1971 CHEVELLE MALIBU CONvertible, new paint, new top, 60,000 miles, well maintained, automatic, small V8. Offers. 598-7346.

'71 MAVERICK 4-DOOR, 250—6 cylinder, automatic trans. Good condition. Reliable transport. $1800. 384-2457.

1971 CORTINA, RECENTLY tested, 20,000 miles on new engine, new battery, new exhaust, radials. Open to offers. 658-5963.

71 BUICK SKYLARK, NEW Michelin radials, air conditioner, excellent condition $2000. 479-0751.

71 TORINO, 302, POWER steering, power brakes, 58,000 miles, extra tires, good gas mileage, best offer takes. 382-4523.

WIFES CAR NOW TOO SMALL 71 Mazda 1800, 4 dr, runs and looks good, 30 mpg, closest to $1100. Bob, 479-9609.

72 BUICK SKYLARK, 350, 2 door automatic, hardtop. Under 49,000 miles. $2200. 384-8883

MOVING, MUST SELL 1971 Vauxhall Firenza, good condition, 23,000 original miles. Asking $500. 388-5898

1972 METEOR 2 DOOR HARDtop, good condition, air conditioning, new motor, $1850. Evenings, 385-9607.

71 CHEV IMPALA, 4 NEW tires, good running order, $500 or best offer. 749-3218.

72 TOYOTA STATION WAGON, fairly good condition, asking $800. 382-5096.

'71 CHEVELLE MALIBU, brand new performance engine, good shape. 652-3406 after 6 pm.

72 OLDSMOBILE, EXCELLENT running condition, 50,000 miles. $2500. 385-4128

1972 DATSUN 510 AUTOMATIC. $1300. Very good mechanical condition. Before 9 or after 5, 386-3249

72 TOYOTA COROLLA 1600, 41,000 miles, radials, very clean, 2nd owner, $2000. 479-4829.

1971 FORD GALAXIE 2 DOOR hardtop, 71,000 miles, $1095. 477-9216.

1972 TOYOTA STATIONWAGON, running well, $1200, 385-2884 after 6 pm.

'72 MUSTANG COUPE. 302 automatic, power steering, power brakes. 592-9157 after 4.

1972 MARINA 2-DOOR, 4-speed, good condition. Radials etc. $1000 or offers. 479-6292.

71 MAZDA R100, FOR SALE IN whole or for parts, new radials, 478-1040.

'72 MUSTANG CONVERTIBLE, excellent condition, cash or will trade for ½ ton. Phone 382-1584.

1971 CAMARO, 350 V8. PHONE 595-0430.

1972 Z-28, REBUILT MOTOR. 478-1653.

'71 MUSTANG. STEREO. $1900. Phone 381-6627 between 6-7 pm.

1971 FORD METEOR, $1000 OR best offer. 383-2782.

72 HORNET WAGON, 6 CYLINder automatic. 477-4815

'71 VEGA, MUST SELL, ASKING $300. 55,000 miles. 382-9030.

71 COLT, EXCELLENT CONDItion, offers, phone 386-7780.

71 TOYOTA COROLLA STANdard 2 door, $1100. 385-2154

72 LEMANS 350, CHEV ENGINE, $450. 382-7507.

1970 and earlier

SACRIFICE
Moving must sell clean 68 LT powered performance Firebird. Custom black interior with good sound system. Metallic green with spoilers, mags, good rubber, and lots of chrome. Absolutely immaculate inside and out. Very sharp. Low mileage on all-Chev drive train. 350 4-bolt mains, holley, accell, torker, deep pan, etc. Pro-built Turbo 400, kit, high stall with B&M Quick Click, 12-bolt 4:10 posi, a very quick combination. Must be seen and driven. $4600 firm. Serious inquiries only. 598-2442, after 4:30.

"CONVERTIBLE"
Classic 1964 Buick Skylark convertible. V8, auto., ps., pb., radio. Finished in midnight black with contrasting red interior. A very rare automobile! 388-7722.
YATES AUTO SALES
950 Yates St. DI5268

OWN A CLASSIC
Rare 1953 Chrysler Newport 2 door hard top, runs like a clock with only 53,000 original miles, 20 mpg makes this beauty an economical mode of transportation, reduced from $2500 to $1500 for quick sale. Offers considered. 385-8679.

RARE CYCLON
1968, 390 CJ automatic black interior. Body excellent condition. New mags, exhaust, and much more. $2,600 or offers. 478-5561 or 478-0840 after 5; ask for Mr. Nordquist.

1968 CHEVELLE MALIBU, 2-door hardtop, vinyl roof, 20,000 miles on rebuilt 327, new 4 barrel carb, 3,000 miles on rebuilt transmission, headers, new mufflers, new shocks and tires, power steering, power brakes. $1850. 479-1255 after 5.

MUST SELL
1966 Plymouth Belvedere 1, 2 door post, mint body, new paint, balanced 340, Moroso, Holley, Racer Brown, braided line, 727 trans, 4500 stall, trick suspension, Cragars, much more. First $3000 takes. 479-7023

FIREBIRD
1970 Pontiac Firebird, 350 auto, ps, pb, near-new radials, just tested. Only $2995. PAINTER MOTORS LTD., 1513 Quadra, 385-0122. D5802.

ORIGINAL CALIFORNIA CAR, 1960 Thunderbird, excellent condition, all stock, new wide white walls, factory air, 352 automatic, power seat, steering and brakes, classic car investment. $5700. 658-1057

1966 PONTIAC AMBULANCE, over $700 recently invested. New radials, air conditioning front and rear, power steering, power brakes, tested. A pleasure to drive. Best offer by Sunday. 595-4768.

COLLECTOR'S ITEM. 1966 STUdebaker, last one made. Good condition. One owner. Open to offers. Phone Mr. M. Hancock, 4041 17th Street South, Cranbrook BC, 426-5092

'64 STUDEBAKER COMMANDer, 401 Buick power, needs finishing, offers on $650; '64 Lincoln Continental 4-door, good restorable condition, offers on $1000. 642-3710, between 6 and 9 pm.

67 DELTA 88 CUSTOM OLDS, 2 door hardtop, automatic transmission, power steering and brakes, electric windows, trunk and arial, good condition, make an offer. 479-9614.

1967 AUSTIN MAXI 1800; $400 just spent on this car, brand new exhaust system, refitted cylinder head. Tires like new, clean interior. Best offer $550-$600. 478-8937.

MUST BE SEEN 1967 CHEV CAprice, classic 2-door hardtop, power steering, power brakes, Am-Fm, tape, new tires. Excellent condition. Well maintained. $650. 595-5606.

1969 TOYOTA CORONA 1900 DEluxe, 4 door, sedan, 4 speed, 4 cylinder. Tested till June 1980. New rubber, very clean. Reliable transportation. $650 or best offer. 595-5606

CADILLAC
1968 4 door hard top sedan De Ville, excellent condition, best offer. Phone Nanaimo 758-6175.

1969 PLYMOUTH 4-DOOR slant 6, immaculate condition, white wall tires, rebuilt engine and transmission. $1200 or best offer. Phone after 6, 479-2966.

1965 CORTINA 2-DOOR, REbuilt engine, new starter, new paint, immaculate condition. $1000 or best offer. Phone after 6, 479-2966.

150 CARS FOR SALE

1978 FIAT 124 SPYDER, 11,000KM, excellent shape. 73 Toyota Corolla automatic, excellent shape. Fully equipped Fiat 128 Rally car, many extras. Must be seen. 388-6230 D.6275

WANT THE BEST DEAL ON A new car or truck? Call Les Carr at Bridge St. Motor Company Ltd., 388-5714, evenings 6-8 721-3798. DL5161.

1970 FLEETWOOD CADILLAC, needs repainting, $3000. 1975 Ford ¾-ton Camper Special with 8' Kit Kamper, $8500. 478-9640.

STOP MOTORS
EVERYDAY IS SALE DAY!!
2524 DOUGLAS ST. 383-3635

1968 CHRYSLER 4 DOOR, 1967 Pontiac 4 door. 479-0517.

WANTED, VW BEETLE, REAsonable condition, 385-9014.

71 CRICKET, 70 BELAIR, MOVing, best offer takes. 479-8939.

TOYOTA CELICA, AS IS, $1150 firm. 598-7782.

'69 LTD BROUGHAM, ALL power, air shocks, tinted glass, Craig 8-track, tested January '80. $1050. 642-5325 mornings or evenings (view in Victoria).

CLASSIC 1957 DODGE REGENT. 2 door. New 2 tone paint, tires, etc. 50,000 miles on rebuilt flathead. Will consider mags and/or tires as part trade. 656-5100

67 MUSTANG GT, HIGH PERformance car, $5000. 66 Cutlass 4 door hardtop, rebuilt motor, $1000. 479-5101 after 5pm. All day Saturday.

TRANSPORTATION SPECIAL. '66 Vauxhall Victor stationwagon. 4 cylinder standard, runs well, tested til March 1980. $300. 478-3860.

MUST SELL 1966 PLYMOUTH Fury II, 2-door hardtop, 318 cubic inch, new motor, new transmission, mag wheels. Good condition. $800. 382-1481, 384-7205.

ONE OWNER, ONE DRIVER, 1969 Chev Impala, 4 door hardtop, automatic, well maintained, very clean, $1100 including extras. 477-0994.

1969 OLDS. F85, TWO-DOOR, factory 4 speed, posi, new paint, wheels, headers, etc., excellent condition. Leave message at 388-6275, pager #2756.

1968 BUICK WILDCAT, 4 DOOR hardtop, all power, black interior A-1 shape, good rubber, plus mounted snow tires. $1,250. 388-9733.

1966 THUNDERBIRD, EXCELlent, mint condition. 49,000 original miles, new paint, must be seen to appreciate. $6000 or offers. 478-2326 after 6:30.

'66 GALAXIE XL500, AUTOmatic, bucket seats, full console, ps, pb. Offers. 385-6776 between 4-7:30 pm.

'66 FAIRLANE, EXCELLENT condition with standard shift, radio, CB and tape deck. Best offer to $1000. Phone 478-8542.

1968 ENVOY EPIC, NEW transmission and rear end, needs work on motor, best offer. Phone 381-6555, after 6 pm.

67 CHEVELLE MALIBU, 2 door hardtop, rebuilt 283, automatic, new paint and rubber. 474-2413

1970 LINCOLN CONTINENTAL, all power, mechanically sound, good rubber, what offers, 478-7142.

1967 CHRYSLER TOWN AND Country station wagon. Good condition, many extras, tested. 592-3197.

1969 SPORTS SATELLITE, parts or whole, 318, 3-speed, auto, buckets, console, mags. 386-1266 after 4.

1970 MERCURY MARQUIS 4-door hardtop, power steering, power brakes, air, $500, 479-0147 after 4:30.

1969 DATSUN 1000, WHITE, good condition and reliable. $500. Leaving town, must be sold. 384-9796

RARE
65 Beaumont convertible, restorable, mags, radials, excellent motor, $995. 382-4179 after 5pm.

ORIGINAL OWNER, LADY driven, 68 deluxe VW, only 46,000 miles, excellent condition. $2100. 479-3954.

69 CHEVELLE MALIBU, MANY performance parts, needs paint, $2300 or best offer. Must sell. 479-4215

SEVILLE, TOP OF THE CADIlac line, most every option, low miles, dove-grey leather interior. A must to see. $10,950. 388-9155

66 VW BUG
Just passed test. Approximately 11,000 miles on rebuilt motor. $750. George, 477-0548

68 MUSTANG FASTBACK, 302, Edlebrock manifold, Holley 600, US racing mags, many extras, call Cory 388-9972.

FOR SALE, 1970 FORD GALAXie 500. Must sell this weekend, offers, 478-0422, answering service 385-2133.

1965 AUSTIN 1100, NO RUST, tranny and clutch overhauled, good engine, excellent mileage, $595 O.B.O. 477-5947.

1963 ACADIAN SPORT DELUXE Beamont convertible, 6 cylinder, automatic, best offer. Moving must sell, 642-5008 after 5.

1968 CHEV IMPALA HARDTOP, 327, 4 barrel, $700 or offers. 478-1016.

1969 VOLKSWAGEN. NEW brakes. Custom interior. $750. 382-2149.

COLLECTORS ITEM 51 MERcury, partially restored, $1500 or closest offer. 478-7194 evenings.

69 CHEV BEAUMONT, 4 DOOR automatic, exceptionally clean, $1700. 383-9950

68 ACADIAN 2 DOOR, JUST tested, good condition, mags and radials, 479-9454

67 PLYMOUTH FURY III, WELL maintained, $800 or best offer. 658-5171.

1967 CHEVELLE MALIBU, 2-door hardtop, nice condition. $1800. 382-8731.

1965 BEAUMONT SPORT DEluxe. 454. 2707 Foul Bay Road. 598-1709

69 WILDCAT. POWER STEERing, windows, antenna. Tested. $750. 530 Gorge W after 3.

1968 PONTIAC STRATA CHIEF, 327 V8, 80,000 miles, asking $400. 385-0588 after 8pm.

LEAVING COUNTRY. MUST sell, '67 VW Beetle, 135,000 miles, good condition. $800. 656-1686.

$500. 1969 FORD, POWER steering, power brakes, running condition. 388-6585.

CLASSIC 65 PONTIAC PARIsienne Sports, running condition. 656-4359.

69 FAIRLANE, 2 DOOR HARDtop, auto. Tested. $675 or best offer. 477-6107

TRADE OR SELL 1965 CHEvelle Malibu wagon, offers. 381-6415 or 382-4493.

1965 CHEV IMPALA, NEEDS front end work. $350 firm. 478-2502

1970 MAVERICK, 6 CYLINDER, automatic, 2 door, asking $650. 388-5040

MECHANIC'S SPECIAL
'68 Cortina GT, not tested, $300 or offers. 385-4944 or 479-8094.

1957 CADILLAC FLEETWOOD, $500 or best offer, 652-2376 evenings.

1968 TWO DOOR EL DORADO Cadillac, recently overhauled, asking $2000. 479-8396.

1969 FORD FAIRLANE STAtionwagon, small V8, in good condition, phone 598-2870 after 5 pm.

1969 PLYMOUTH FURY III, good mechanical condition, $550. 477-6173.

1964 PONTIAC PARISENNE, excellent condition, $2,000 or offers. 658-8647.

1967 RAMBLER "AMERICAN" automatic, in good condition. Low mileage. Phone 595-2752.

150 CARS FOR SALE

1969 VAUXHALL VIVA, 48,000 miles, perfect for student. $700. 477-5458.

1962 AUSTIN CAMBRIDGE, needs some work, low mileage, $90. 388-4428.

1969 BUICK LE SABRE, 4-DOOR, equipped for trailer towing, good condition. Asking $1450. 592-0350.

1967 DODGE 500, GOOD SHAPE, runs excellent, must sell. 384-3955.

1955 BUICK. 2 DOOR HARDTOP, excellent condition, $4500. 386-1506.

CONVERTIBLE COUGAR, '69, automatic trans, power brakes, power steering. $1500, offers. 386-1093.

63 NOVA SS, 2 DOOR HARDTOP, good shape, $1150 or best offer, 382-6969 betwween 4:30pm-7pm

1969 VAUXHALL VIVA. GOOD condition. Runs well. $450. 382-6966.

OLDER PONTIAC SEDAN, tested, some rust. Good transportation. $350. 388-5069.

1965 MUSTANG FASTBACK, original paint. Some rust. Easily restored. $2500 firm. 478-9748

1967 GRANDE PARISIENNE Pontiac, good condition, closest offer to $695. 477-1778.

1964 MERCEDES, GOOD MEchanical condition, best offer. 386-1597.

68 CHEV MALIBU, 2 DOOR, 350, 4 speed, goodies, must sell. $1800 or best offer. 479-7023

1966 OLDSMOBILE CONVERTible, 2 door. $400 firm or trade. 388-5247.

'69 TR6, UNBELIEVABLE CONdition, low mileage, driven and owned lovingly. 388-5342.

1967 BEAUMONT, 2-DOOR hardtop, automatic, power steering, bucket seats, 283. 477-0202.

1955 CHEV 4-DOOR BELAIR, original condition. $3200. 479-6080.

1969 MONTEGO MX: 2-DOOR hardtop, good condition, tested. $750. 478-0667

1967 THUNDERBIRD, EXCELlent condition, must be seen, $2300. 592-3174.

1964 PONTIAC CUSTOM SPORT, $450. Phone 642-3526.

1968 DATSUN 510 SEDAN, $600 or best offer. 385-5787 days.

1967 CAMARO, REBUILT motor, loads of extras. 385-7543.

69 BUICK SKYLARK, $1195 OR best offer. 383-5970 after 5pm.

1966 FORD FALCON, TESTED. Must sell. Offers. 595-1409.

69 VOLKSWAGEN FASTBACK, immaculate, $1000. 478-1952.

1964 PONTIAC, GOOD SHAPE, new tires, $325. 598-4458

'68 FORD FAIRLANE 2-DOOR hardtop, good shape. 383-5909.

1967 VOLKSWAGON, $725 OR best offer. 384-4419 after 6pm

1964 CHRYSLER SARATOGA: $400 or best offer. 385-2357.

1967 ISUZU BELLETTE FOR parts or whole, $175. 479-1196.

1970 DATSUN 510, 4-DOOR, 4 speed. $650. 642-5375

1970 LTD ALL POWER, EMACUlate condition, one owner. $1495. 652-2087 after 5.

151 SPORT, IMPORT CARS

MUST SELL 1976 FIAT X19 MID engine sports car, 1 owner, excellent condition, 32,000 miles, removable vinyl roof, mags, 2 snow tires, this car is a joy to drive and very economical, $5000. Phone 748-3535 after 5pm. or weekends anytime.

CORVETTE
77 white on black 12,000 miles. One of the nicest Vets anywhere. Every available option plus some that weren't. $13,000 firm. No trades. It isn't cheap, the best never is. 478-0815 after 5pm.

1971 BMW 2002. REBUILT 1600. New transmission. Excellent condition. Pirelli P3's. Mags. Air dams and lots of extras. Newly tuned and tested. Must sell. $4500. 382-5386. Thursday-Saturday. 10-2, ask for Sebastion.

69 CORTINA GT
New paint, BR 60 radials, flower wheels, fully modified engine, with 2 Webber 40 DCOE carbs. Tape deck. Clean and fast. 477-9794

PREMIUM CAR
1979 Volvo 245 DL wagon, automatic, power steering, power brakes, radio, etc. 5 year warranty, 9800 kms, showroom condition. $8850. 656-6973.

AUSTIN AMERICA 1970, ONLY 50,000 miles, excellent condition, regularly serviced, one owner, needs transmission work. Offers. 598-1855.

'68 TRIUMPH SPITFIRE. GOOD condition, 59,000 miles. New engine and transmission, radials, new convertible top. $2400 or best offer. 112-722-3325.

1973 TRIUMPH SPITFIRE Mark IV, good body, Pirelli radials, good brakes, compression, clutch, top and interior. $2100. 381-5014.

1974 CAPRI, V6 4 SPEED. 45,000 miles. Exceptionally clean and sharp $2650. 384-1721, 592-3121, Sports and Classic Cars, 640 Hillside. D5433

ESTATE CAR, 72 MARINA GT, with 1200 MGB, just tested, immaculate condition, perfect second car, has 50,000 miles, asking $1900. 386-0748 before 6pm.

1971 BMW 2002, 70,000 MILES, good condition, excellent shape. Must sell. Asking $1985. Phone 479-6078.

74 VOLVO 144E, 54,000 MI. AN exclusive with Bruce 382-6122 or 595-3162 McCallum Motors. D5603

WANTED: CORVETTE, 68-69 or 72. Must be in excellent condition. Phone Nick after 5pm 477-3762

1977 DATSUN 280Z, FUEL INjection, new brakes and exhaust, Pirelli radials, 26,000 miles. $7400. 598-2709.

71 MGB, NEW BRAKES, shocks, clutch and paint, bills to prove, will consider trades, $3000. 246-9394.

MAZDA RX7, 1979 WHITE GS model, 11,000 kilometres. Total performance. We're moving, so open to offers. 598-5572

THE SUNSHINE CAR. 78 TRIumph Spitfire. Top condition. 10,000 miles. $5500 or best offer. 477-1472

1950 FORD PREFECT, 22,000 original miles, like new condition, price includes spare parts. $1880. 656-3863.

1977 MGB GOOD RUNNING order, roll bar, spare radial snow tires, first best offer takes, 386-0452 after 4:30 pm.

1973 BMW 2002 TII, 48,000 miles, Victoria car, excellent condition, many extras. $6000 or best offer. Jim: 598-8613, 385-6742.

1974 VOLKSWAGEN DASHER. Immaculate throughout $2550. 384-1721, 592-3121, Sports and Classic Cars, 640 Hillside. D5433

1973 VOLVO STATIONWAGON, fuel injection, new Michelins, new brakes. Air conditioning, excellent condition, $3995. 477-4032

71 MGB, MUST SELL, 4,000 miles on rebuilt, wires, overdrive, brakes and bearings just done. 748-1075.

CLASSIC 67 LADY DRIVER Karmen Ghia, 75,000 miles, AM/FM cassette, headers, very well maintained, $2200. 658-5686.

1967 400 FIREBIRD. LOADED four speed, 4,600 miles. Immaculate. Asking $4200. Trades. 656-6806.

74 BMW 2002, $6000. 386-9559, 479-0251, 478-3503.

1977 280Z, EXCELLENT CONDItion. $7900 or best offer. Phone 382-9281.

1975 BMW 2002, LOW MILEAGE. 479-2765

1971 BMW 200Z
$4200. 381-5814

151 SPORT, IMPORT CARS

capital city auto

BMW SALE
1979 320i in white, 11,500 km $12,000
1979 320i in brown, 8,000 km $12,800
1976 530i, auto, in Sierra Beige, sun roof, stereo cassette. $10,950

280Z
1977 5 spd., metallic brown, 16,000 mi. only, immaculate $9,500
1974 Volvo 142GL, 4 spd., air cond., excellent condition $5,495

MERCEDES
1968 230 6 cyl. beige with red interior, engine, completely rebuilt. Probably the finest available. $4,995

1750 GOVERNMENT ST.
386-7508 DL-5066

'71 240Z, SUNROOF, MAGS. Good condition. Asking $4500. 592-7428.

1973 VOLVO 144, 4-CYLINDER economy, excellent condition, $3900. 656-6026.

VOLVO 75 AUTOMATIC 244DL, tinted glass, stereo. Good condition. 477-1257.

ECONOMICAL 1979 HONDA Prelude, $7500 or best offer, 477-6165 between 5-7 pm.

'77 MGB, 21,000 MILES, EXCELlent condition, must be seen. $6200. 479-7588, evenings.

76 SPITFIRE, GOOD CONDItion, hardtop, snow tires, $4800 or best offer, 386-8612.

1960 AUSTIN-HEALY BUG-EYE Sprite. Fully restored. 598-6134 after 6pm.

'74 FIAT SPYDER, SUPERB condition, 49,000 miles. Best offer. 595-8981.

1977 TR7, AM/FM CASSETTE stereo, black vinyl sunroof, brown. Must sell. $5400. 385-7007.

75 SPITFIRE, EXCELLENT condition, new clutch, soft and hard tops, Offers. 383-0522.

'74 PORSCHE 914, 2-LITRE, EXcellent condition, low mileage. Asking $6200. 477-5929.

1971 MGB: NEW PAINT, SOFT-top and shocks, hardtop, 47,000 miles; $3000. 595-8135.

72 CAPRI, HIGH PERFORmance 4-speed, great shape, $1850. 477-4967.

1977 CAMARO RALLY SPORT. Loaded $7000. 477-3611 or 592-0730.

SUNBEAM ALPINE GT, 1971, runs but needs work. $300. 642-4452

'77 VOLVO 242, OVERDRIVE, many extras. Excellent condition. 385-6388.

1971 CORVETTE, T-ROOF, good condition, 51,000 miles. $7500. 479-2156.

1969 MERCEDES BENZ 280SE, in like new condition. Must sell. 595-7041.

1973 MGB. ABSOLUTELY IMmaculate. Michelin radials. AM/FM cassette. $3500. 478-5063.

1971 BMW 2800, 6-CYLINDER automatic, low mileage, excellent condition. $6800. 479-7485.

71 TR6, EXCELLENT CONDItion, low mileage, $3700 or best offer. 383-8407, 384-3184.

1975 AUDI FOX, $3500. 743-3088 after 5 pm.

75 MG MIDGET, 34,000 MILES. Superb condition. $3500. 385-0010

1974 TR6, GOOD CONDITION
Phone 383-5704

72 TR6, NEW TOP, TIRES, mags, good condition. 592-6198

1966 MGB, GEARS GONE IN trans, $500. 384-0764

1976 ALFA ROMEO ALFETTA, 34,000 miles, $7500. 478-3280.

154 TRUCKS, BUSES AND VANS

SUBURBAN MOTORS

THE HOME OF LINCOLN CONTINENTAL AND MARK V, MARQUIS, COUGAR, XR7, ZEPHYR, CAPRI, AND FORD TRUCKS

SUPER SUMMER SAVINGS ON USED TRUCKS
UNTIL AUG. 18, 1979

79 F150 XLT, air.
Was $8995 NOW $8495
SAVE $500
78 COURIER Pickup.
Was $5767 NOW $4995
SAVE $772
78 TOYOTA Land Cruiser, 4x4.
Was $8495 NOW $7695
SAVE $800
78 F250 Super Cab, 4x4.
Was $7995 NOW $7195
SAVE $800
78 CHEV Blazer, 4x4.
Was $9494 NOW $8795
SAVE $700
77 F250 RANGER, air.
WAS $6995 NOW $6095
SAVE $900
77 F350 Flat Deck.
Was $7895 NOW $7095
SAVE $800
76 DODGE Ram Charger, 4x4.
Was $5995 NOW $5495
SAVE $500
75 GMC ¾ ton.
WAs $4895 NOW $3995
SAVE $900

TRADES WELCOME BANK FINANCING
LET US PUT IT ALL TOGETHER FOR YOU
AT SUBURBAN
Douglas and Saanich Rd.
386-6131 DL5528

154 TRUCKS, BUSES AND VANS

GeM

76 Datsun Longbox $3895
76 Dodge Adventurer SE $3695
75 GMC High Sierra auto $2995
74 Ford F100 auto $2895
74 GMC Van camperized $5295
73 Blazer 4 WD auto $4495
72 VW Bus mint! $3295
71 Int'l Travelall $2995
69 Ford ½T auto canopy $1695
MANY MORE TO CHOOSE FROM
480 ESQUIMALT RD. 382-7195
D-6331

1979 INTERNATIONAL SCOUT SSII 4X4, BAJA Model, v-8, auto, p.s, p.b, selective 4-wheel drive, auto locking hubs, heavy duty front and rear shocks, sports steering wheel, dual electric horns, AM radio and special paint. Baja interior package includes racing seats, ice chest console, soft top with skylight, padded roll bar, snap-out carpeting, off road tire and rim package with white spoked wheels, brush guard, off road lights, double rear bucket seats. This is a promotion demonstration unit, brand new, suggested dealer price, $12,600. Now $10,750. Can be seen at 3934 Quadra St, Victoria, 479-9376.

SAVE DOLLARS
I have a 77 Datsun 620 deluxe 4 spd. pickup with only 37,000 mi. This standard box ½ ton pickup is powered by a 2 litre overhead cam engine. Including bucket seats, radial tires on mag wheels, amfm cassette radio, moon roof, heavy duty bumper and canopy. This truck has had a CAA approved check. Contact
BOB SHERRATT
at McCallum Motors, Colwood 478-1741 or home 598-8541. D5603A

'74 FORD F250, Camper Special with Canopy. "Clean" $4795
'75 CHEV ¾ TON PICK-UP, "Scotsdale Pack". "A Nice Truck" $4995
'75 DODGE 1 TON $4695
REG MIDGLEY MOTORS LTD.
385-8756 736 Cloverdale
DL5186

"POWER WAGON"
1977 Dodge 4x4, 2 tone paint, equipped with auto, ps, pb. No reasonable offer refused. Trades welcome. Full bank financing. OAC. 388-7722.
YATES AUTO SALES
950 Yates St. DL5268

4X4
74 JEEP CJ5, finished in canary yellow with removeable soft top. Full cage roll bar, headers, white spoke wheels, AM/FM cassette, only 49,000 miles. Full bank financing. O.A.C. 388-7722. Trades Welcome.
YATES AUTO SALES
950 Yates St. DL5268

THE PRICE IS RIGHT!
1977 Chevrolet ½ ton pickup and conopy. Only 14,000 miles. Equipped with 250 cu. in 6 cyl. engine, automatic, power steering, heavy duty shocks, springs and stabilizer bar. "Another exclusive with CHARLIE PETERSON" at Empress Pontiac Buick BMC Ltd. 382-7121 or Res. 592-0458

1975 TOYOTA HILUX PICKUP and camperette. 2200cc engine, 4 speed manual transmission, air shocks, good rubber, engine recently redone, 42,400 miles. Camper is complete, icebox, 2 burner stove, plenty of space. $4950 OBO. 384-3357. Can be seen 604 Nelson Street.

DATSUN PICKUP
1978 long box. 10,000 KM. Beautiful shape. Move quickly on this one. Peter Rodgers 479-5865 or 474-1211, Millstream Chevrolet Olds Ltd. D5831

'74 CHEV SUBURBAN ½-TON Cheyenne super model, 454, automatic, p.s, p.b, air conditioning, cruise control, complete trailer towing package, mint condition. Phone 656-1122, days, 656-5403, evenings.

1976 FORD RANGER XLT 250 camper special, LWB super cab, 6 passenger, 460 V8, Hydraulic tie-downs, overloads, extension step bumper, full power, other extras, immaculate condition. 22,000 miles. $8,700. 479-5314

1974 GMC 1 TON, SHORT DECK, trailer brake package, 454 4 speed, posi traction, dual wheels, power steering, power brakes, tinted glass, radio, excellent condition, 45,000 miles, $4,300. 478-6226.

1972 GMC SUBURBAN, 4X4, auto trans, power steering, power brakes, free wheel hubs, good rubber, 6 months warranty on new transmission and transfer case. $3600. 112-335-0280.

BANK REPOSSESSION, ¾ TON GMC pickup, 350 engine, V8, automatic, power steering, power brakes. Please contact Gary or Chris during office hours 9-4, 388-7341.

1971 CHEVY VAN, CARPETted, panelled with bed, 350 with turbo 400 trans, good shape, $2400 or best offer. '68 Chevy posi, RX3 muffler assembly, offers. 383-8281.

1977 DODGE MAXI-VAN CAMPer, with 6700 kilometres, radial tires. Air conditioning. Cruise control. Swivel seats. AM-FM and tape deck. Like new condition. $13,500. 652-5517 or 652-2704

72 FORD RANGER XLT 250, new paint, power steering, power disk brakes, posi traction, tool compartment, dual gas tanks, $2900. 1016 Southgate Street. 382-0327.

73 CHEV PICKUP 454, 4 BARrel, power steering, power brakes, 400 Turbo Hydro trans, asking $4500. Phone between 5-7pm 479-3952

1965 FORD SUPER VAN, 6 cylinder, raised fiberglass roof, new tires, shocks and muffler, semi-camperized. Asking $1700. Evenings only, 479-6503.

MUST SELL 1974 FORD VAN. Fully finished, custom designed interior. Sunroof. Cassette deck. 302 motor. 63,000 miles. $4850 or offers. 595-5957 after 5:30 pm

1978 CHEVROLET SILVERADO Big 10 pickup, 24,000 km, 350 cu. in. 4-speed manual, 8' enclosed back, many more options, asking $8000. 743-4357.

JEEP, 4X4 PICK-UP WITH canopy, $950, offers. Also tradesman factory built tool and materials pick-up box, $200. 652-3428.

BLUE 1977 GMC VANDURA ¾ ton, ps, pb, auto, 350, customized, mags, tires, dual exhaust, stereo. Excellent condition. $8500, offers. 388-9795.

1973 DODGE PARCEL DELIVery van, 45,000 miles. Automatic. Good condition. Large box. Insulated, panelled. Best offer. 479-9650

'71 DODGE SCHOOL BUS, 318 cubic inch rebuilt motor. Ideal for camper conversion or motorhome. $2400 or best offer. 595-5133.

GOLDEN EAGLE JEEP J10, air conditioning, cruise control, bucket seats, tilt steering wheel, $9500 or best offer. Bought brand new, June '77. 598-7911, 478-0533

1979 (JUNE) GMC VANDURA van, spotless white, automatic, power brakes, heavy duty shocks and springs. 6200 kilometers. $7300. 479-4426.

1971 FORD PICKUP AND CAMPer, $2100. Call before 9 or after 5, 386-3249.

1978 FULLY CAMPERIZED Volkswagon Westphalia Van. Call between 5-7, 479-4982.

74 FORD ¾ TON, EXCELLENT condition, canopy, $3500 or best offer. 478-5195.

154 TRUCKS, BUSES AND VANS

GARDEN CITY
AUTO LEASE LTD.

Pickups Galore
79 FORD ½ ton
78 FORD Ranger 150
77 FORD ½ ton S. Box
76 FORD 4x4 S. Box
76 FORD 150 4x4
76 GMC ¾ ton Canopy
76 GMC Jimmy
75 GMC Crew Cab
75 DODGE ½ ton
75 FORD ½ ton
74 CHEV 4x4
74 GMC Blazer
72 FORD ½ ton
70 FORD ½ ton
69 FORD ½ ton
No Reasonable Offer Refused

MANY MORE TRUCKS, VANS AND 4X4S TO CHOOSE FROM.
TRADES WELCOME
NO REASONABLE OFFER REFUSED
100% FINANCING O.A.C.
OPEN
9:00 A.M.-8:00 P.M.
2978 DOUGLAS ST.
382-9111
D-5721

WILLE Dodge · Chrysler

77 Dodge ¾ $4995
73 Ford ½ ton $3195
75 Dodge Club $2995
76 GMC ¾ ton $5195
77 Dodge ½ ton $3995

Many More To Choose From
Excellent Selection Used Vans and Trucks
3200 DOUGLAS AT CLOVERDALE
382-2313
MON. TO FRI. 9 TIL 9
SAT. 9 TIL 5 DL5881

1979 36" SLEEPER. AIR CONDItioning and heater. Off Peterbilt Conventional. $3000 firm. 112—743-9035.

UNIQUE SAFARI EQUIPPED 1970 Landrover, sleeps 4, winch, excellent condition. Serious inquiries only. 478-6334.

'74 FORD SUPER VAN, CAMPerized, power steering, power brakes. Good condition. $4300. 477-6336.

1973 DODGE 3 TON WITH 20' aluminum van body, hydrolic tailgate and 2 speed axle. A-1 condition. 112-752-3544

1979 ¾-TON CHEV, NEW CONdition, p.s, p.b, tilt steering, 4-speed, 350 V8, 4500 km. 656-6667, after 5.

1974 FORD SUPER VAN, PARtially customized, wide tires, mags, sunroof, flares, $4300. 652-2728.

72 FORD PICKUP, V8, AUTOmatic, manual steering and brakes, needs some work, offers. 386-7270.

2 1964 GMC ½ TONS, 1966 GMC ½ ton, homemade utility trailer. 2720 Turner St. between 8-5 pm. O.K. Trucking Co. Ltd. 382-6136.

HUNTERS SPECIAL, 63 TRAvel-all, body poor, mechanically good, good tires, tested, $250. 656-1656.

1977 FORD CHATEAU VAN, 17,500 miles, Captains chairs, tinted glass, etc. Partially camperized. $7400. 479-5764.

'74 CHEVY VAN. MAGS, RAdials, cassette, equalizer, CB, headers, camperized. $3500. 598-3974 after 5.

77 CHEV BLAZER CHEYENNE, 454, header, highrise, new paint, pin striping, best offer, phone between 9 am-3 pm, 642-4180.

1973 CHEYENNE SUPER 10 pick-up, 58,000 miles, $3250 or offers, will consider trades. 384-5607.

78 F250 CUSTOM 4X4, POWER brakes and steering, heavy duty springs and shocks, dual tanks, 20,000 kilometers, $8250. 652-1324.

76 FORD F250 4X4, EXCELLENT condition, 17,500 miles, Ford canopy + many extras, $7000. 478-3705.

1972 FORD E200 VAN, HIGH roof (6'2" headroom). Some panelling and carpeting completed. $3000. 721-5161 (Victoria)

1974 FORD F250 CAMPER SPEcial, 360 automatic, power steering, power brakes, 58,000 miles, good condition. $2900. 595-2871.

'69 FARGO ¾ TON, POWER brakes, 318 automatic transmission, 64,000 miles, runs very well, $1500. 595-5555.

1976 FORD LTD WAGON, PB, ps, air condition, cruise control, am/fm, 8 track, plus much more. $5000 OBO. 383-9777.

'69 VOLKSWAGEN VAN, RUNS well, some body rust. Can be seen at 1318 Hillside in backyard. $800 or best.

1975 TOYOTA LANDCRUISER 4X4, 40,000 miles. Well adapted for bush and off road. 385-1276. Offers to $6800

1972 DODGE VAN, FULLY-camperized, excellent condition, asking $3800. 385-4943.

1974 DODGE WAGON, MEchanically and body excellent. Low mileage. $2900. 382-2348.

1978 ¾-TON GMC VAN, CAMPerized, 10,000 miles. Must sell, best offer. 381-6956.

1966, 1 TON, 12 PASSENGER bus, $1200. 246-9282 Crofton or write Box 900, Chemanius

14X7'6 CHECKER PLATE steel deck with stake sides. $1000 or offers. 383-4138.

71 FARGO WINDOW VAN, 318 motor, good shape, $2100. 642-3162.

1969 VW VAN FULLY CAMPERized, maxi wheels, good condition. Offers. 388-6585.

1970 ¾ TON FORD 4X4, EXCELlent condition, asking $3500. 748-1982.

1977 GMC 4X4 AUTOMATIC $7500. 478-1621 or 478-1232 between 9-6. Ask for Barb or Barry.

'68 FARGO VAN, GOOD CONDItion, low mileage. 382-8362, evenings.

72 DATSUN PICKUP, 75 ENgine, new radial tires, just tested, $1000. 386-0775.

1966 CHEV STEP VAN, 10' BOX, good running condition. Suitable for camperizing, delivery or work van. Offers to $1650. 479-5966.

78 CHEV SUBURBAN SCOTTSdale, 31,000 km, best offer. 595-6903.

1971 CHEV ½-TON PICK-UP, 64,000 miles, rebuilt motor, 4-speed. $2250. 382-3676.

68 GMC WINDOW VAN IN GOOD condition, $1500 or open to offers. 478-9966.

1975 FORD F100 PICK-UP, canopy, radials, side pipes, V8, automatic. 656-2937.

1967 INTERNATIONAL ½-TON, canopy, extra wheels, $1000. 478-2037.

154 TRUCKS, BUSES AND VANS

1977 FORD VAN, EXCELLENT condition. Best offer. 384-3404

1978 GMC ¾-TON PICKUP, ASKing $6900. 656-5903

74 GMC ½ TON, V8, 4 SPEED, power brakes. $2995 479-2343

1940 ANTIQUE DODGE TRUCK. To highest offer. Call 384-3663.

1963 CHEV ½ TON, GOOD CONdition, $400 OBO, 383-9777.

1967 PANEL, RUNNING. Phone 479-1322.

1971 VOLKSWAGON WESTFAlia. Excellent condition. $4100. 642-4142.

1977 BLAZER, 16,000 MILES, 400 ci, new tires, excellent condition, must sell. 656-1753.

MUST SELL, 1975 SUPER CAB, 390, automatic, top condition. Consider all offers. 478-0245

1970 DATSUN TRUCK, WITH custom camper, radio, radials, $1875 or best offer. 477-0700

1965 JEEP WAGONEER, JUST tested. Many extras. $725 or best offer. 474-2939

BLACK 1970 CHEV ¾ TON 4X4, 68,000 miles. $3200. 721-5161 (Victoria)

'74 FORD WINDOW VAN, camperized, 39,000 miles. $3300 or best offer. 479-4727.

1971 GMC VAN, GOOD CONDItion, tested til Aug. 1980, $1800. 388-7372.

74 INTERNATIONAL, 39,000 miles, body work needed. Asking $2000. 478-6807

MERCURY 850 SUPER DUTY, 401 gas, 10 yards gravel box, new tires. 384-1679.

1972 FARGO WINDOW VAN: excellent working order, $2,900. 478-4993 or 478-8903.

'66 ECONOLINE SUPERVAN, not running, parts only. $175. Phone: 388-5069.

CUSTOMIZED VAN, 1968 CHEV, good condition. Insulated, carpeted, offers. 479-8470

1972 DODGE VAN, 6 CYlinder, just tested, customized interior. $2800 or offers. 382-6476.

72 DODGE VAN, 6 CYLINDER, automatic. Good condition. $2800. 383-0666

1977 FORD BRONCO 4X4, EXcellent condition. 642-4201.

1973 FORD ½-TON PICKUP, radio, etc. 479-8187.

1975 DODGE KARIVAN, 1 TON, 12' box. Phone 478-7244

1976 DATSUN WITH FACTORY canopy, $3300. 746-7582

158 TIRES

THERE'S A NEW TIRE STORE IN TOWN

"Come on in and See Us"

Premium Polyester Whitewalls

A78x13	$30.35
E78x14	40.38
F78x14	41.75
H78x15	46.25

Traction Grip Nylon, 8 ply

875x16.5	85.40
950x16.5	99.75

"Prices Include Installation"

Open Saturdays

8:30 a.m. to 4:30 p.m.

Suburban Do It Yourself Parts Store

3377 Douglas Street at Saanich Road

388-5171

MICHELIN TIRES

All sizes and types in stock now! at

D&D Tire

1620 BLANSHARD

382-7283

TWO 6" WHITE SPOKE RIMS and two 8" white spoke rims with Roadhugger tires. Like new. Will fit Chevy ½ ton. 384-3698.

TWO 8X14 CRAGARS WITH G50x14 Concords, two 7x14 with F60x14 Alance tires. Offers. 478-3509

FOUR GOODYEAR MUD AND snow radial tires, LR78-15, mounted on Ford rims, brand new. $35 each. 479-7505

FOUR AMERICAN MAGS WITH radial TA 50's, 4 bolt pattern, 13". 477-6804.

SET OF Z28 WHEELS, RINGS, caps, lugs, $200. Four 15x6 Unilug ET mags, $125. 478-7106.

4 KEY STONE MAGS WITH Concords. Trac action 60 tires. B60-13. $200. 479-6134.

FOUR TOYO, 7.50X16, RADIAL truck tires, highway tread, good condition, $45 each. 652-3136.

SNOW TIRES AND RIMS, MG Midget, excellent condition, $135. 477-1735

3GR-78X15 GOODRICH STEEL belted radials, $30. 477-6562

160 PARTS, ACCESSORIES AND SERVICE

CAL-VAN

AUTO SUPPLY & REPAIR CENTRE

"Everything from a floor mat . . . to a complete engine."

CAL-VAN

QUALITY REPAIRS—GUARANTEED

HIGH PERFORMANCE TUNING

MUFFLERS-BRAKES-SHOCKS

'Famous 15 min muffler service'

CAL-VAN

AUTO STEREO SYSTEM SALES

Expert Installations Guaranteed

Open 8 Days A Week

(WED.-THURS.-FRI. 'TIL 9)

735 Cloverdale 386-2155

350 CHEV 2 BOLT LONG BLOCK 11-1 pistons 350 hp cam-roller chain, 2000 miles on rebuild-pistons need to be knurled. $300. 71 Cricket L.F. damaged, engine, automatic, interior good. 71 Vega Hatchback - all glass - all parts, body rused, interior excellent, 4-A7813 belted tires, 1000 miles, $100. 413-440 Accel Tach drive dist, good shape, $50. Never even mounted, 2-175SR14 Semperit, $100. Brand new 1971 Valiant radio and kit, $50 - AM radio and built in speaker, $25. Bob, 478-9609.

VICTORIA 4-WHEEL DRIVE FREE WHEELING HUBS for any make of 4-wheel drive.

597 Hillside at Rock Bay

D-13531 386-6511

'67 CHEVELLE SUPER STOCK, 2-door post, VITRA legal, partially completely, full body, frame roll cage, front and rear racing suspension. $650. 652-3288.

160 PARTS, ACCESSORIES AND SERVICE

BEETLE AUTO HAUS

Volkswagen Parts Accessories and Repairs

2821 DOUGLAS ST. 382-1815

(Across From Colony Motor Inn)

ROADSIDE AUTO REPAIR

LOCAL VW EXPERTS

627 DUNEDIN

385-2215

$$ CASH $$

24 HOURS A DAY

Scrap cars, trucks and metal, Instant Service Hauling. 478-2397.

DATSUN 1200 PARTS, ENGINE, head with recent valve grind, header, radiator, shocks, starter. Datsun 510 transmission, twin SU carbs with manifold and air cleaners. Celica gages and MGB axle, rebuilt. 598-5346.

VW MOTORS

Rebuilt, exchange from $285

6 months — 6,000 mi. warranty

BEETLE AUTO HAUS

2821 Douglas St. 382-1815

RADIATOR REPAIRS, FAST top quality repairs at Maurice's Auto Body, 427 Beta St., phone 386-3381 or 384-8094. Located behind the Burnside Pay and Save Gas Station.

327 CHEVY ENGINE, 280 HP, brand new with 4 barrel Holly carburator, electronic ignition, fuel pump and water pump, exchange for $895, will install. 383-6686 or 385-2215.

USED DATSUN, PINTO, Honda, and Toyota parts. Bob and John's Auto Body Ltd. 3½ miles north of Mill Bay. 112-743-9141. Open Saturday till 3 pm

73 DATSUN S/W FOR PARTS. Phone 385-1578 between 10-3:30 pm.

FOUR ONLY, BRUSHED ALUminum mag wheels, 5 holes, 2¾" centres with used 8x25x14 winter tires. $50 or best offer. 595-8943 between 6-7 pm.

TIRED OF PAYING TOO much? Phone Les at 595-4015 for certified automotive repairs, reasonable rates.

5-SPEED REAR END OUT OF MG Midget, $125. Austin trans, good condition, $150. Blocks, extra parts. 478-7194 evenings.

AUSTIN CAMBRIDGE PARTS, front shocks, transmissions, etc. Can install. Reasonable. 595-6153.

SUNROOF, DELUXE MODEL, for Honda, Volkswagen or smaller car. Brand new. $150 firm. 479-6078.

1968 COUGAR SUPERSTOCK. Professionally built. New motor. 4 speed. Will sell separate or take trade. 652-1658 after 6 pm

LICENSED MECHANIC SPEcializing automatic transmissions, $15 hourly, guaranteed workmanship. 382-5277.

WANTED: INLET MANIFOLD for 1957 219 Mercedes Benz. Also, pre-1960 Mercedes Benz for parts. Weekdays, 595-5552.

FOR SALE 1970 MGB TRANSmission also overdrive transmission to fit Austin Healey 106. 388-6941 or 382-7423.

COMPLETE 4 WHEEL DRIVE running gear; 1965 1 ton GM needs motor or sell parts; 16" and 17" split rims; 478-0573.

WANTED: FRONT FENDERS 1966 Rambler Ambassador station wagon, also rear window. 658-8779.

'57 283 MOTOR AND AUTOmatic trans, $25. MG 1600 motor and trans, $75. Both need rebuilding. 479-5989.

WANTED: 58-59 CORVETTE, motor, trans and wheels not necessary. Days 386-8877, nights 385-4010.

2 TRUCK TRANSMISSIONS-3 speed standard, 1 automatic, both GM. Truck rims and tires, 6 hole, GMC. 385-1829.

FOUR 1968 FORD CHROME GT rims, Two Chev. truck chromies and tires. Four Magnum 500 Ford Ralley rims. 642-3305, 479-6644.

FOR SALE, NEW VMC 292 COMplete. Starter, alternator, manifold; carborator, HEI, less than 5000 miles. $850 firm. 479-5570.

1968 REBEL, SST 2-DOOR hardtop. New transmission and rear end. 592-7016 between 4:30-7:30.

MAGS WITH TIRES GR60X15 fits any 4½to4¾ 5 bolt pattern, pair, $300. Used tires, various sizes. 595-5953.

Fiat Factory Trained Specialist Unbeatable Rates and Service Import Auto Services 385-2131

454 LS7 CHEV REBUILT, 3000 miles, 12.7-1 pistons, ZL1 cam, asking $1500 firm. 749-6360.

TOP PRICES PAID

For scrap cars and scrap metals, we pick up anywhere, 24 hour service. 382-4493, 479-5614. 7 days.

WANTED: SET OF TR-6 wheels, pay cash, or, trade for new arc welder. 652-2648.

CHEV 307 COMPLETE BLOCK, excellent condition. 652-3406 after 6 pm.

EARLIER STYLE VOLKSWAgen Van transmission, after 5:30 ask for John 382-1957.

FOR PARTS, 1969 PONTIAC 2 plus 2, transmission rebuilt, 396 motor and mag wheels, 383-9587.

VAUXHALL EPIC FOR PARTS, new transmission and clutch assembly. 388-4495 after 6.

MOVING MUST SELL, '68 FIREbird body, bucket seats, big block 350, and traction bars. 383-5533.

318, NEEDS REASSEMBLING, radiator, two 5 bolt rims, 383-0826.

THREE DATSUN Z MAGS WITH radials, $175 or best offer. 388-5247.

1962 VOLKSWAGEN VAN parts for sale. 595-8930, between 3-5.

CUSTOM BUILT, ALL STEEL box, will fit any ½ ton, ¾ ton or 1 ton truck, $400. 479-8473.

FOR 1972 MIDGET, FULL AND quarter tonneaus, mint condition, ski rack, snow treads. 388-4428.

73 VEGA STATION WAGON, rebuilt motor, $250 or parts. 388-6659 after 5

40 HP 1200CC VOLKSWAGEN motor and transmission, 386-7310.

PONTIACS, 68 AND 70, 350 auto, 12 bolt 71 Dodge Colt. 595-8791.

FOUR TIRES AND RIMS FOR import truck, like new, $240 or best offer. 652-4543 after 3 pm

1964 CHEV TRUCK, BLACK, body only. Asking $300. Can be seen at 914 Carlton Terr.

52 MORRIS MINOR FLATHEAD for restoration or for parts, $200. 477-8652.

'66 ECONOLINE SUPERVAN, not running, parts only. $175. Phone: 388-5069.

WANTED: FORD 390 C.I. WITH or without heads, in good condition. 478-4295

WANTED: 1960 OR EARLIER VW transmission. Phone 658-1120.

WANT TO BUY TOP LOADER transmission for Ford 351. 478-9748

FOUR 15X8 GM RALLEY Wheels, rings and caps, $275. 479-6006.

CASH PAID FOR SCRAP CARS Associated, 478-9516 or 478-9571

160 PARTS, ACCESSORIES AND SERVICE

427 BLOCK, CAM, PISTONS, Intake manifold for rebuild. Two bumpers, front and rear for 69 Camaro. 4 barrell intake manifold for 350 Chev. 382-7130, after 5.

'66 FALCON SPORTS COUPE for parts, black bucket seats, complete Ford 9" rear end, rear Mustang panel flares, 3-speed standard trans. Phone after 4 pm, 656-3030.

'67 CORVAIR 2-DOOR BODY shell, towable, $50; '65 Corvair 4-door front bench seat, $15; two VW to Ford wheel adaptors, complete with two Ford 14" chrome slots, $50. 478-6286.

RARE 1968 FAIRLANE 500, fastback. Good body and interior, spoke wheels, radial tires, spare fenders and hood. Sun tach., BM shifter, no engine. $600 or best offer. 478-6483.

EXCELLENT REBUILT Power Glide with shiftkit, 400 miles; Four 14x7 Western Chev aluminum mags and tires, offers. 595-5781.

CHEV 202 HEADS, 3 ANGLE valve grind. $190. 327 block, crank, $125. 283 block and parts, $100. Torquer manifold, $95. 592-3833

ISLAND TRUCK AND TRAILER Ltd. Repairs and Fabrication, 656-7373. -Truck Boxes, -trailers, -Heavy Duty Bumpers, -Fuel Tanks, -Cabinets.

COMPLETE 1967-68 CHEV (GMC) pickup front end and passenger door, 2 1970 GMC fenders. Wrecking 69 Chev 4 door, air conditioning. 478-7228

68 PONTIAC FOR PARTS, GOOD motor and trans. 652-3753.

68 CORONET, COMPLETE parts-318, good shape. 478-1297 after 6 pm

1969 383 MAGNUN, COMPLETEly rebuilt, $895. 652-2057.

68-69 VW BEETLE BODY parts and interior. 595-5324

WRECKING 2 VW VANS, ALL parts for sale. 385-9004

BMW 2002 MOTOR AND PARTS 595-1251.

1971 VW 1600 DUAL PORT ENgine, $150 OBO. 592-4217.

1971 VOLKSWAGEN PARTS for sale. 386-3843.

DATSUN 1600 ENGINE, NEEDS rebuild, $75. #5-3228 Wicklow St.

WANTED-BOTH DOORS TO A 69 Mustang hardtop. 383-9144.

WANTED: YAMAHA TY Trials frame and front forks. 479-7994

WRECKING 1971 TRIUMPH Spitfire for parts. 656-2877.

VOLVO, 1964, 544, B18, SOME body parts. Phone 658-5019.

166 CARS AND TRUCKS WANTED

NEVER SELL YOUR CAR UNTIL YOU HAVE OUR OFFER

INSTANT CASH!

DePape Motors Ltd.

779 Pandora 384-8035

WE NEED TOP QUALITY USED CARS

HIGHE$T PRICE$ PAID!

Call Douglas VW

3329 Douglas DL5100

388-5466

WE PAY

the Highest Prices for Your Clean Used Car

TRY US—YOU'LL BE SURPRISED!

CONTACT CARL SPICER

Used car mgr.

Empress Pontiac Buick GMC LTD.

382-7121 DL01227A

PALM MOTORS

CASH

Cars under $1500 Needed Immediately!

Highest Dollars Paid

3342 Oak St. 386-8385

Top Dollar FOR TOP CLEAN CARS

Contact: BRUCE LOCKHART

CORNELL-CHEV-OLDS

3050 Douglas 385-5777

GeM

PAYS High Prices

FOR LATE MODEL USED CARS

480 Esquimalt Rd. 382-7195

WANTED

TRUCKS & VANS

Also will take consignment vehicles

GARDEN CITY AUTO LEASE CENTRE

382-9111 2978 Douglas

WANTED: CANADIAN OR American car, 6 cylinder, 4 door, automatic, early 70's, not too many miles. Reasonable for cash. 386-9585 or Ladysmith 245-3079

CASH FOR GOOD, CLEAN USED CARS

THOMAS PLIMLEY LTD.

1010 Yates St. 382-9121

CASH for clean, used cars

SAUNDERS Sales & Service

474-2211 Colwood

WILL PAY CASH FOR GOOD used 6-cylinder car with reclining bucket seats, automatic. 283-3797.

1975-77 TOYOTA CORONA STAtionwagon, 5-speed or Pinto/Bobcat wagon; 1974-77, 4-speed. 385-1105

WANTED: 58-59 CORVETTE, motor, trans and wheels not necessary. Days 386-8877, nights 385-4010.

CASH FOR CLEAN CARS

E & K MOTORS LTD.

642 Burnside E. 383-6231

166 CARS AND TRUCKS WANTED

WANTED: '66 OR '67 GM STAtion Wagon, full-size, 6-cylinder. 386-4059.

WANTED: FOR CASH. ENGlish cars. Austin Mini's, MG's, etc. 1967 and older. 592-0438

STUDENT WITH FAMILY wants dependable English car. $1000 range. 479-8470

168 CAMPERS, TRAILERS and MOTOR HOMES

PEDEN RECREATIONAL VEHICLE LTD.

—15 Years of RV Experience Ready to Serve You—

USED UNIT CLEARANCE

Good Clean Trades

Now is the time to buy that first recreation vehicle. We've taken in many good trades and must make room for the arrival of more new inventory. Drop by and make us an offer.

1977 DODGE Maxi Van Conversion. 360 V8 Cruise, teak interior, excellent condition. Was marked down to $10,955. Your Offers?

1978 Vanguard 20½' Motorhome. Ford chassis, heated holding tanks. Was $17,775. Your Offers?

1978 Nomad 21' 5th wheel. Awning, TV ant, super clean. Was $8995. Your Offers?

1976 Taurus 19½' Trailer. Awning, stereo, super clean. Was $5995. Your Offers?

1972 Vanguard 19' Trailer. Fully self-contained. Was $4395. Your Offers?

1976 Vanguard 15' Trailer. Toilet, stove/oven, fridge, furnace, aux battery, awning, radio. Was $3695. Your Offers?

1975 15' Scamper Trailer. Fridge, furnace, aux battery. Reduced to $2895. Your Offers?

1975 14' Scamper Trailer. Fridge, furnace, dual propane tanks. Reduced to $2495. Your Offers?

1966 16' Holiday Trailer. Fridge, furnace, oven, toilet. Reduced to $1995. Your Offers?

1965 17' Aristrocrate. Full shower model. Reduced to $1995. Your Offers?

1978 Vanguard 8'9" Camper. Double insulation, fridge, heater, oven. Reduced to $3595. Your Offers?

1975 Vanguard 10' Camper. Fiberglass roof, fridge, heater, oven, hyd jacks. Reduced to $3795. Your Offers?

1973 Vanguard 8½' Camper. Fiberglass roof, fridge, heater, jacks, toilet comp. Very clean unit. Was $3695. Your Offers?

1973 Vanguard 8½' Camper. Hyd jacks, very clean. Was $2195. Your Offers?

1974 Vanguard 8½' Camper. Fridge, furnace, hyd jacks, storms. Was $3495. Your Offers?

1972 Vanguard 9½' Camper. Fridge, furnace, oven, toilet, jacks. Reduced to $3195. Your Offers?

Caveman 8' camper. Was $1695. Your Offers?

Our Volume Purchase Vanguard Motorhome and Van Conversion Sale Continues

MORE TRADES ARE COMING IN DAILY

BEFORE YOU BUY SEE US FOR

—The Best Product New or Used.

-The Best Selection

—The Best Price

—The Best After Sale Service

WITH 15 YEARS OF EXPERIENCE WORKING FOR YOU

Large Parts and Accessory Store

PEDEN RV LTD.

2855 QUESNEL ST. (D1950A)

386-3464

Behind Empress Pontiac Buick

1977 GOLDEN FALCON BUNKhouse, 27' tandem camper/trailer. Sleeps 8. Fully equipped. Fridge, stove, bathroom includes shower, toilet, sink. Carefree 24' awning. Double thermo-pane windoows, Stabilizer, equalizer and adjustable hitch. Furnace and hot water heater. Asking $9950. Phone after 5, 474-1381

"IMMACULATE"

74 Ford ¾T F250 Custom Camper Special. Power steering, power brakes, automatic, Only 24,000 miles. With '74 Vanguard 10' camper, as new. Features; stove, furnace, built in portapot, 3-way fridge, $8900 or offers, will consider selling separate. 385-7846.

WESTPHALIA

1974 VW, pop up roof, propane stove, electric fridge. Very clean and well maintained. Now about $6500? DePape Motors Ltd. Indoors at 779 Pandora. 384-8035. D-5311.

FOR RENT OR SALE MOTORHOMES

WEEKLY—MONTHLY

GARDEN CITY AUTO LEASE LTD, 2978 Douglas, 382-9111. D-5721.

SERVICE? PARTS?

See us for fast service, hitch installations, wiring, etc. Great Selection of parts and accessories in stock. We also sell Propane. Bob's Mobile Homes, 386-3623, 25 Crease.

DOGWOOD TRAILER SALES

PARTS—PROPANE

WESTERN WILDERNESS Campers

WILDERNESS Trailers

2630 Deville Road

Highway 1 at Millstream

478-6841 D 5390

1971 17' LOWLINER CITATION trailer. In first class condition. Sale includes all the extras, such as tape deck, swaybar, equalizer hitches, jacks, spare tire. Last chance this season before the prices go up. $3200 firm. 479-1512 after 6

TERRY-TAURUS & TRILLIUM travel trailers

Parts-Service-Propane

Dumping station

POOLE'S RV TRAVELAND

1080 Goldstream

474-1411 D5806

168 CAMPERS, TRAILERS and MOTOR HOMES

WILLE Dodge • Chrysler

SECURITY

The Trusted Name In

★ Motorhomes

★ Campers

★ Van conversions

★ Trailers

★ 5th Wheelers

73, 23' SCAMPER on Dodge chassis, fully self contained, $16,595.

74 CAMPERIZED VAN on Ford chassis, fully self contained, $4195.

COME IN AND SEE OUR LARGE DISPLAY & Ready-To-Go UNITS

SECURITY "Built with Pride"

3200 DOUGLAS AT CLOVERDALE

382-2313

MON. TO FRI. 9 TIL 9

SAT. 9 TIL 5. DL5881

STOP MOTORS LTD.

2524 DOUGLAS

Exclusive Dealer For

FRONTIER RV's AUGUST SALE

BRAND NEW "FRONTIER"

—Campers

—Conversions

—Motor Homes

Special This Week

79 Dodge Getaway

$13,800

383-3635 DL02184A

TRIANGLE HOMES LTD.

HEY LOOK US OVER

This Weekend See the New 1980 CORSAIR 23' motorhome. All new rustic decor, all new floor plan, on a GMC chassis.

ALSO a new little 18' cutie from JAMBOREE. Great fuel economy on this one as well as a great low, low price.

USED MINIHOMES

Two EMPRESS 19½' models. One features roof air and awning. Both are great values.

1973 CHAMPION Class A 25' — Rear dining, converts to large bed. Features roof and dash air. On Ford chassis w/390 engine. Lots of service left in this unit. Closest offer to $16,500.

Look over our fine selection of SOUTHWIND and BENDIX Class A Motorhomes with super prices on them all.

The RV centre with the indoor showroom plus 6 bay coin-op Carwash with clearance for your RV.

Franchised dealer for Citation, Corsair, Aristocrat, Centurion, Southwind, Jamboree and Diplomat.

In Sidney on the Pay Bay Hwy across from Sandowne Raceway. 656-1122 656-7251

D01055B

Summer Cottage Winter Chalet

Year-round Residence

Any or all 3 choices can be realized in the 35' Double tip-out MASTERCOACH Park model trailer.

Solid oak cabinets, maple colonial furniture throughout, built-in stereo system, full size appliances, in-floor ducted heating are just some of the life-in features.

This quality home delivered and hooked up anywhere on your Vancouver Island or Gulf Island property, can be yours for less than $19,500.

NO DOWN PAYMENT

As low as

$297 per month

(120 months O.A.C.)

IMPALA Camping World

PAT BAY HWY., SIDNEY

656-5504 MDL 5513A

DOMINION MOTORS

Chinook and Little Chief Motorhomes

Trav-L-Mate Trailers and Campers

NEW '78 TOYOTA LITTLE CHIEF MOTORHOME

Shower, toilet, 3-way fridge, auto. furnace, stove, oven, air shocks, sleeps 4.

ONLY $14,950

'76 OKANAGAN IMPORT

Furnace, ice box $2195

'75 VW CAMPER

Stove, ice box $5495

1703 Blanshard St. 385-5012

DL5183

1962 15' TRAILER, SLEEPS 4, fully equipped. Offers. 384-3645.

1971 VANGARD CAMPER, 8'6" fully equipped: $1950. 478-3080

MUST SELL, 8' VISTA SLIDE on canopy, $300. 478-2949

CAMPER FOR SALE, $800 OR best offer. Phone 112-646-2005.

NEAR NEW SET OF BROPHY jacks, 384-3698.

1974 TRAVELAIR 17' SELF contained trailer, immaculate condition, $3400, 478-8862.

FOR SALE, 16' TEEPEE, sleeps 6, $1500. Phone 652-2954.

168 CAMPERS, TRAILERS and MOTOR HOMES

ONLY 4 LEFT

Just 4 '79 NOMAD Travel Trailers Left

1980 Models will be up in price

BUY NOW AND SAVE

18'	$6895
19'	$7495
21'	$8193
24'	$9145

ALSO

Low Prices on AUTOMATIC AWNINGS

PROPANE

PARTS—SERVICE

BOB'S MOBILE HOMES LTD.

25 Crease 386-3623

DL 00414A

COASTLINE TRAILER CENTRE

JUST TRADED

1977 — CASUAL 18' MINI fully self-contained $12,900

1974 — SPRITE 13', fridge, furnace $2800

1964 ARISTOCRAT w/fridge $1095

Open Nightly Til 8 p.m.

(Except Fri., Sat.)

Sundays 1-5 p.m.

3388 DOUGLAS ST.

(Across from Suburban Motors)

CALL 382-6102 DL6430

IMPALA CAMPING WORLD

WINNEBAGO APOLLO OTTO BOLER LIONEL EMPRESS

HOLIDAIRE, LEISURECRAFT

CANOPY TOPS — ACCESSORIES SERVICE

PAT BAY HWY., SIDNEY

656-5504 MDL 5513A

TRUCK CAPS $450 installed

WE WILL BUY OR CONSIGN YOUR R.V.

TENT TRAILER RENTALS BOOK NOW!!

ALL OFFERS CONSIDERED

TRADES WELCOME

OPEN 7 DAYS

OPEN WEEKDAYS 'TIL 9

COASTLINE TRAILER CENTRE

TRAVELAIRE

FRONTIER RUSTLER

Motorhomes, trailers, campers, truck canopies, van conversions.

Open Nightly Til 8 p.m.

(Except Fri., Sat.)

Sundays 1-5 p.m.

3388 DOUGLAS ST.

(Across from Suburban Motors)

CALL 382-6102 DL6430

RENTALS

All Types of RVs

Reasonable Rates

Wille Dodge Chrysler

382-2313

TOYOTA LONG-BOX WITH Okanagan camper. Manual trans, custom heavy duty front and rear suspension and tires, sturdy step-bumper with integral wiring for towing, double undercoating, electronic ignition, other sensible extras. Camper equipped with 3-way fridge, furnace, 3 burner stove, 4 point hydraulic jacks, instant awning. This 1974-75 unit has only 20,000 miles, is immaculate throughout and has been dutifully maintained in every respect. Phone 478-9375.

'75 VW WESTPHALIA, 70,000 miles- BUT-new engine, under warranty, new clutch, pressure plate, transmission, axle joints, brakes, heavy-duty Gabriel shocks, curtains, windshield, all new wheel bearings, two new batteries (90 and 105 amps), deluxe unique propane system, AC-DC fridge, sleeps 4 comfortably, canopy, Bosch lights, lots of extras. Only $7500. 479-2269, anytime.

¾ TON FORD TRUCK WITH 360 motor, overload springs, air shocks, automatic transmission, transmission cooler, big wheels on the rear, radio and 8 track, motor in excellent condition, with a 11½' Caveman camper, fully contained, escape hatch over bed, large fridge, brand new 10' awning, a beautiful unit, sacrifice for $8000 firm. 383-2371 after 4:30 pm, 111-3225 Eldon Pl.

1977 FORD RANGER XLT super cab ¾-ton camper special, 2300 miles, 460 engine, 8100 gvw, automatic transmission, power steering, power brakes, cruise control, dual tanks, tinted glass, rear slide window. With 1977 11½' Vangard camper, 4-burner stove, oven, bathroom, 3-way fridge, sleeps 6. Both in excellent condition, 658-5991.

Fennell's

TRAILER SUPPLIES LTD.

PROPANE — REPAIRS AND APPLIANCE SERVICE

Custom Building and Van Conversions

Large Parts and Accessories Store

652-3941

Mon.-Sat. 9 to 5

Sun. 12 to 4

6459 Patricia Bay Hwy.

1972 TRAILER, 17', FULLY equipped, sleeps six, $2750 firm. 386-7256.

IMMACULATE 1974 LIONEL 14' travel trailer. Fully equipped. $2700. 478-5228

16' TRAILER, FRIDGE, STOVE, oven, furnace, 3-way lights, toilet. Sleeps six. 474-1737.

OKANAGAN CAMPER FOR IMport truck, hydrolic jacks, like new, $1500. 478-3965 after 5 pm.

OKANAGAN CAMPER FOR IMport truck, reduced to sell, $900. 478-1601.

13' DOLPHIN FIBERGLASS trailer, eye level icebox, lightweight, $1,500. 477-0803.

1978 8½' CAMPER, MANY extras, four jacks. $3000 firm. 386-2362.

1967 FORD, FULLY CAMPERized, sleeps 5. Up and down roof. 595-6291

75-115 LIONEL HARDTOP TENT trailer. Fridge, sink, furnace, stove, sleeps 6. 595-6306.

CANOPY FOR PICKUP, GOOD condition, $300 or best offer. 382-5610

1974 VANGUARD 11' CAMPER, complete with toilet and basin. Used very little. $3,950. 479-4528.

168 CAMPERS, TRAILERS and MOTOR HOMES

REDUCED BY $1,000

For quick sale, 1970 Westphalia, exceptional condition now $3,850. Only 21,000 miles on rebuilt engine. New clutch, many improvements. Great value. 652-3785.

ARE YOUR TRUCK SPRINGS ADEQUATE?

We sell and install OVERLOAD springs for all trucks including imports! Phone 384-0213.

LOGANS RV Service Centre

650 Burnside East, near Douglas

TRAILER FOR SALE, 28' FLAT bed trailer with a home—made 20'x5'x8' wooden box built on it. Used for moving across Canada. Can be converted to house trailer. $1800 or make an offer. 384-3663, 388-9868.

1978 23' ITASCA, CLASS A, motor home manufactured by Winnebago. 5000 miles. Still under new warranty. Sacrifice for quick sale, $18,500 or nearest offer. 1685 Piercy Ave., Courtenay, B.C. Phone 338-7964.

1975 ¾-TON SUPERCAB FORD and camper. New tires, new brakes, new battery and air conditioning with deluxe 11½' Weekender camper with furnace, toilet, 3-way fridge, sleeps 6. $9500. 656-4245.

1976 9½' VANGARD CAMPER, emaculate condition. 3-way fridge, 3-burner stove, oven, furnace, separate toilet compartment, porta-potti, hydraulic jacks, 2 propane tanks, sleeps 6. $4500 or best offer. 477-8215

DON'T MISS THIS, 21' CLASS A motor home, excellent condition, only 25,000 miles, forced sale, reduced from $14,500 to $12,000 or closest reasonable offer. Will consider car, van or pickup in trade. 652-4866.

New 9½' Caveman Camper, toilet and vanity, Keating X rd and Rajpur. 477-6524.

THE SUPER LOT WILL SELL your Motorhome on Consignment! Drive in or phone Bob Allison for an appraisal. 385-8756. Reg. Midgley Motors Ltd., Cloverdale at Douglas. DL5186.

HUNTERS SPECIAL

Immaculate 2 year old 8' camperette with slide out bed and custom made seat cushions and table, room for development. With or without Brophy jacks. 479-1186.

TRUCK CAMPER & CANOPY

'73 Ford ¾-ton, 390, 49,000 miles. '76 11½' Exton Camper, fully equipped, many extras. Must see to appreciate. $8800, offers considered. 479-4371.

1976 KIT COMPANION TRAVEL trailer, 32' with tip-out living room, excellent condition. Will trade for small motorhome or camperized van or sell. 478-3089 after 5:30pm weekdays.

1974 TOYOTA, 1-OWNER, AUTOmatic, overload springs, heavy duty bumper, 40,000 miles, with 7½' camper, hydraulic jacks. $4200 or separately. Jordan River 112-646-2084.

8' VANGUARD CAMPER, EXcellent condition, sleeps 5, hydrolic jacks, 3 way fridge, stove, furnace, thru cab window. 652-3671

1978 DODGE MAXIVAN, CAMPer conversion, fully equipped, only 8,000 km. Factory warranty remaining, asking $12,900. 478-7942.

1974 WESTPHALIA VOLKSWAgen Campmobile, excellent condition, a good buy for $6850. Attachable side-tent also for sale. 477-5203.

'75 FORD ¾-TON TRUCK WITH '76 11' Vanguard camper. Like new. Will sell both, or separately. $9000 or best offer, complete. 477-3581.

FOR RENT

New, deluxe 23' Bendix Mini home for rent to mature persons. Sleeps 6, full bath. Available from August 24. 652-2709

76 11' VANGUARD CAMPER, hydraulic jacks, 3 burner stove with oven, 3-way fridge, sleeps 6, $4300 or reasonable offer. 656-6783.

1970 SCAMPER TRAILER, 17½', hot water, oven, fridge, furnace, toilet, excellent condition, $2900. View from Sunday at 1146 Victoria Ave.

SALE

71 Caplan hardtop tent trailer, $550. 656-5477.

1976 TAURUS 20' LONG, JUST like new, completely self-contained, comes with extras, $5300. 386-1948 after 4:30.

TRANSFERRED. MUST SELL. Custom built 10' camper, to fit ¾ or ton truck. Open to offers. 592-7281 after 6

10' ALASKAN CAMPER, GOOD condition, excellent for hunting, boat rack, fridge, stove and sink. $1200 firm. 743-4776

1969 TENT TRAILER, IN GOOD condition, with 12'x12' adda room, $600. Evenings only, 479-6503.

RENTAL. 13 AND 15' TRAILers, available August 19 on. $50 weekly, or $25 weekends. 478-3368

'72 8' GALAXY, REMODELLED, 3-burner stove, icebox, heater. Four jacks. Asking $1795. Phone 477-7436.

1974 STEURY DELUXE HARDtop tent trailer, excellent condition, 3-way fridge, sink and stove, sleeps 8, $2800. 477-9124.

1968 FULLY CAMPERIZED Chevy van, sleeps 6, very good condition. Can be seen at Bens Marina in Youbou, 745-3550.

24' CITATION TRAVEL TRAILer, complete with full bathroom, furnace, fridge and all modern conveniences, $5200. 383-0091.

23' CUSTOM BUILT MOTORhome, very good condition, safety checked until August 1980. Asking $8100. After 5, 478-3010.

1977 20' EDSON MOTOR HOME, on Dodge chassis, self contained, C.B., stereo, tape deck, $15,800. 479-4942.

TWIN OAKS 8' CAB OVERstove, oven, ice box, etc. Just got ready for summer. Closest to $1000. Bob, 478-9609.

1978 WINNEBAGO 23' BRAVE, 10,000 miles with 440 engine, 2 Alrco's and many more extras. As new. Sleeps six. 642-3638.

1977 VANGUARD 24' MINI home, 12,000 miles, loaded including generator, $21,900. 595-1775.

4 MECHANICAL CAMPER jacks $90, 750 lb. sway hitch $50, 4 pocket camper tie downs $30. 479-8432.

1975 17½' TRAILER, TANDEM wheels, oven, shower, toilet, fridge, power water. Worth viewing. $4650. 592-0811

24' PROWLER, LOCATED ON Hornby Island, many extras, as new, full bathroom. Asking $5200. 479-2247 between 5-7 pm.

8' ALASKAN TYPE CAMPER, stove, sink, icebox, boatrack, jacks, sleeps 2. $600 or best offer. 382-7639

HARDTOP TENT TRAILER Parklane, sleeps 4, windup, third wheel, excellent condition, $530. 656-3871.

FOR RENT

Truck and camper, campers for American pickups. Taking bookings from August 28 on, only. 383-6954.

VANGARD CANOPY TO FIT GMC truck, excellent condition, cargo door. Asking $400. 479-7364.

FOR RENT OR SALE, 13' CAMPer trailer, icebox, stove and water supply. Call Mike 743-4698 collect evenings.

RENTALS

Travel trailers, 13'-22'. 656-3411.

FOR RENT- TENT TRAILER, sleeps 5, stove and icebox, $50 per week. 478-4475.

1974 DODGE 1 TON, DUAL wheel 19' motorhome, 28,000 miles, $13,500. 478-7796.

1969 10½' CAMPER. TOILET model. Good condition. $1850. 478-9748.

168 CAMPERS, TRAILERS and MOTOR HOMES

RAVEN RV'S

479-3178

WE WILL BUY YOUR GOOD used Rec. Vehicle. Peden R.V. Ltd., 2855 Quesnel St., 386-3464.

NEED A HITCH INSTALLED?

R G WELDING

386-2444 29 Crease Ave.

FOR RENT, 21' WINNEBAGO motor home from Oct. 1st on. 477-2704.

8' CAMPERETTE, STOVE, fridge, jacks, $1,000 firm. 384-6769.

1978 20' VANGUARD MOTORhome for sale, GMC 350, 29,000 miles, color tv, $16,500. 598-6904.

1973 20½' MINI MOTORHOME, 19,000 miles, excellent condition, $10,950. 478-4960.

71 BOLER, AWNING, PORTable toilet, mirrors. $2600 478-5751

1974 BOLER, STOVE, 3-WAY fridge, furnace, 2 tanks, spare tire, $1750. 592-3316.

MUST SELL L967 TRIPLE E camper trailer, 13' long, sacrifice at $1450. 385-9695.

OKANAGAN CAMPERETTE, built-in cupboards, like new, $750. 478-1291.

8' UNICORN CANOPY FOR Ford, has lights, insulated. Excellent shape. $425. 592-0217.

FOR RENT 16' TRAILER, sleeps 4. Toilet, fridge, stove, heater. $75 per week. 477-3267.

30' HOLIDAY RAMBLER, EXcellent. Offers to $6000. 642-4407 after 6.

74 LIONEL 100, 3 WAY BURNer, ice box and furnace. $2300 384-6934

8' VANGUARD CAMPER, 3-way fridge, etc. Excellent condition, $1850. 478-6381.

11' WEEKENDER CAMPER, 3 way fridge, stove, oven, toilet. Sleeps 6. $3200 firm. 721-5161 (Victoria)

1977 MINI WINNEBAGO, LOW mileage, excellent condition. 479-4497.

1970 17' SOUTH PARK, FRIDGE, stove with oven, furnace, toilet, electric brakes, sleeps 6. 478-2662

16' TRAILER, SLEEPS 6, $1100. 384-4074.

1976 PACE ARROW 25', MUST be seen. 477-7094.

169 MOBILE HOMES AND PARKS

NORTH SAANICH

'74 Leader on large country lot in North Saanich. 2 bedrooms, large living room with bay windows, entry hall addition. Lovely treed and very quiet setting. $15,500.

Dave Vogelgesang

477-1841 Office 388-5464 Pgr. #760

FLORENCE LAKE 2 BEDROOM

Spotless 2 bedroom lamplighter mobile in lovely treed and quiet Hidden Valley Park. '74 model with delightful living room, kitchen. Small fenced yard, sundeck. Treed area at back. $15,000.

Dave Vogelgesang

477-1841 Office 388-5464 Pgr. $760

Block Bros. Realty Ltd.

OAK CREST

PHASE I THREE SITES LEFT

PHASE II RESERVING SITES

Don't delay, pick out your site now while selection is good. Newest mobile home community in Greater Vic. Located in Esq. only 5 KM from downtown. Shopping, golf, swimming, boating, fishing and other amenities all close by. Adult oriented. Bus route. View today: Model homes in Esq. and Langford. Drive by or call for appt. 474-2154.

BUY RIGHT HOMES LTD. D6162

Trans Can. Hwy. (Langford)

Craigflower at Admirals (Esq.)

NEW LOCATION

Buy Right Homes

Now serving you from 2 locations. See our new model home display on Craigflower Rd. at Admirals. Open 7 days a week 10am-5pm or call for a personal appt. Ask for Erwin 474-1811

AFFORDABLE PRIVACY

Just 7 min from Woolco. 2 bdrm, single wide mobile home with porch, sundeck, added room, storage area, carport and separate workshop. All major furnishings. Situated on well treed, almost ⅓ acre lot. $42,600. 478-2442.

LARGE DELUXE MODULAR home in Cowichan Bay, immaculate, super water, mountain view, small adult court. Beautifully landscaped, 5 major appliances, carpeted, large front deck, sunplant room at rear, 1 step entrance. Phone 748-8943.

HOUSE ON THE HILL. BEAUtiful 12x60 Atco, set-up in secluded Malahat Park. Storage shed, sun deck, ready to live in for $12,900. Gordon's Mobile Sales Ltd. 3 miles south of Ladysmith on the Island Hwy. Phone 245-3946 DL00237A.

ATTRACTIVE CLEAN 12'X58' 2-bedrooms, with den, fireplace, large covered sundeck. Near Goldstream Park. $13,900. 474-1841.

SOOKE

Perfect for retirement in lovely waterfront park, 12x68 Glendale with cedar addition. 642-4201.

FOR SALE OR TRADE FOR 24' to 31' Travel trailer, 1975 12x60' mobile home in Sooke Park, 642-5861, 478-2111 between 5-9pm.

MODULAR HOME, 24 X 40, completely landscaped. Good retirement or starter. Price negotiable. Sooke, 642-4552.

SECLUDED MALAHAT DOUble-wide site with water and use of private estate and lake. $175. 382-7522.

17X52 C/W, FIREPLACE, major appliances, utility room-workshop. Adult Park. After 6, 478-8993

SCOTIA TRAILER 8X35 LOCATed in trailer court, also 10x11 storage shed, asking $3800. 388-7203.

12X68, 2-BEDROOM MOBILE home, adult park, large lot, sundeck, semi-furnished. $18,500. 478-7762.

MOBILE HOME SITE $68

In family park. Small pet welcome. Tall Timber Park and pool. Duncan 748-9213

EASY CARE CORNER LOT

3 Bdrm, 2 baths, 5 appl, deck, close in. 474-2154, Buyright. D6162

LUXURIOUS 1977 24X52

5 appl, lakeview from sundeck! Corner lot, close in! Low priced to sell! 474-2154; Buyright. D6162

ONLY $11,950.

Beautiful 12x60 with addition. Large fenced yard, on bus. $69. pad! 474-2154, Buyright. D6162

UNDER NEW MANAGEMENT, spaces available, single wide, double wide, phone 642-4420.

10'X40' FULLY FURNISHED mobile home on pad, $10,500. 386-9986

12X66 GLENDALL NOR WESTern mobile home for sale, $12,000. 3 bedrooms. 642-5036.

BANK REPO!

12x68 on large lot! Make your offer! 474-2154, Buyright. D6162

23' TRAILER, ON LOCAL PAD, fully furnished. Move in. $4500. 384-1375

68 X 12 MOBILE HOME FOR sale, Mill Bay location, $10,000. 246-3136.

FOR SALE. TRAILER ON SEMI private lot, with revenue suite, reasonable. 478-4084.

169 MOBILE HOMES AND PARKS

MUST SELL. REDUCED. DELUXE SPACIOUS MOBILE, FIREPLACE, BASEMENT WORKSHOP, ETC. MANY EXTRAS. OPTIONAL, QUALITY FURNITURE, FURNISHINGS, TOOLS. ADULT PARK. 478-7965

SPACE AVAILABLE IN BOTH family and adult sections at Cedar Creek Mobile Home Park, Shawnigan Mill Bay Rd. Commuting distance to Victoria. Fishing, swimming, sports facilities close by. 743-5060, 743-2449.

12X58 GLENDALE MOBILEhome. 2-bedrooms; utility room; covered front porch; carport; washer, dryer, fridge, stove (all electric); propane heating; landscaped. Asking $14,500. 478-5036, 474-1615.

OPEN HOUSE, SATURDAY and Sunday, August 18th and 19th. 3-bedroom mobile on large lot at Spectacle Lake Trailer Park, just north of South Shawnigan Lake cut-off. $14,000. 112-743-4360 or 479-3718.

DRIVE NORTH TO GORDON'S and save. Single and double wides. Quality homes at reasonable prices. Gordon's Mobile Sales Ltd., 3 miles South of Ladysmith on the Island Hwy. Phone 245-3946 DL00237A.

FOR SALE: FURNISHED 12X56 mobile home, with carport and patio, situated in first-class park, Mesa Arizona. Price $16,000, A. Galbraith, Box 654 Parksville, 248-2179

1973 HOMCO AMBASSADOR 66x12 on a showplace site with sundeck, completely landscaped, adults only. Admiral Homes, 2500 Florence Lake Rd. 478-6434, 478-0034.

QUIET 12X54 WITH ADDED CAbana; landscaped, fenced garden, shed, oil furnace, gas stove, frost free fridge, washer/dryer, drapes, carpets, insulated, near Sooke. $11,500. 642-4156

LIVE BY THE SEA IN ADULT park only in a 12x64, 3 bedroom mobile home, with 8x16 utility room and covered patio, $14,500. 642-3083.

TRAILER LOT #57, SHAWNIgan Lake Recreational Center, 22' Travelaire trailer. Metal shed. $15,500. Immediate possession. 383-0897

SPECTACULAR BUY!!

68x12 with 3 Rm 8x32 addition! Fenced yard, shed, more! Should be $20,000. Only $16,300! Close in! 474-2154, Buyright. D6162

181 TOURIST ACCOMMODATION

HARTNELL HOUSE

Modern units by day, week or month. Close to downtown, colour TV, parking, linen, etc. 383-0742.

CRAIGMYLE GUEST HOUSE

English style bed and breakfast. 1037 Craigdarroch. 595-5411 or 595-2697

190 ROOM and BOARD

CRAIGMYLE GUEST HOUSE

Bed and breakfast, or full board, winter and permanent rates available. Situated 1 mile from city center. Along side Craigdarroch Castle. 595-5411, 1037 Craigdarroch.

COMFORTABLE BASEMENT room: own entrance, shared facilities with one other person in Fairfield area. On bus route near shopping center and ocean. Suitable for mature, responsible female student. $175. 598-6787.

ROOM AND BOARD IN FAMILY setting. Non smoker. $175 per month. Near bus to UVic. 385-1947 after 5

ROOM AND BOARD FOR SEnior citizen, Fairfield District, 521 Linden Avenue. For information call 479-5379.

GLENSHIEL HOTEL

HOME FOR SENIOR CITIZENS

EXCELLENT FOOD

CENTRALLY LOCATED

606 DOUGLAS 383-4164

191 ROOM and BOARD WANTED

ROOM AND BOARD WANTED for September 1st. Reply Victoria Press Box 2.

193 ROOMS TO RENT

NICELY FURNISHED ROOM IN private home. With television. Use of kitchen and laundry facilities. Parking. Near University. $165 per month includes all utilities. 721-5179

MODERN KITCHEN UNITS, close to downtown, color TV, from $27.50 daily and from $95 weekly. 383-0742

SIDNEY

2 rooms in character building. Kitchen, washer/dryer. $140, $150. 598-7689

PLEASANT ROOM; KITCHEN privileges, Fairfield, meditators. Working party only. Call Margaret, 385-4828.

$125. TWO ROOMS, COMFORTable, bright, walking distance. Suit mature lady. 384-5501.

FURNISHED ROOM FOR quiet man, near downtown, share kitchen. 382-8375

CLOSE-IN, LARGE CARPETed, share kitchen, bathroom and laundry. 658-1158 after 6.

DOUBLE ROOM FOR RENT BY days, week, or month. 477-5527

197 HOUSEKEEPING ROOMS TO RENT

RETIRED, ACTIVE MALE IN sixties, non smoker, seeks permanent accommodation in wholesome Gulf Island home. Minor impairment left arm and leg. Have car. No city or triflers in reply. Victoria Press Box 38.

RICHARDSON, CLOSE DOWNtown, furnished room, hotplate, quiet single working person or student, references. 385-7052 after 7.

FAIRFIELD, CLEAN BEDSITting room with kitchenette. Available immediately. Gentlemen preferred. 388-7583

$85. FAIRFIELD. WALL TO wall carpet. Share kitchen-bathroom with 3 other ladies. 479-4353.

3 ROOM, COMPLETELY FURnished, downtown location. Available immediately. Share bath. $165 monthly. 642-4463.

RITZ HOTEL—DOWNTOWN

Elevator service T.V. lounge

710 Fort St. 383-1021

ROOM FOR OLDER MAN, NONdrinker. $80. 1255 Pandora, 385-6743

LARGE BRIGHT ROOM, IN friendly home, share bathroom. $105 inclusive. 384-4370, 598-5584

$100 PER MONTH. LADIES only. Off Oak Bay Ave. 598-7690 8-12 am

CLEAN AND QUIET, CLOSE-TO town. Phone after 5, 383-8191.

200 APARTMENTS TO RENT UNFURNISHED

KiM Professional Management

New buildings, all suites include drapes, carpets, also hot water and controlled entrance, etc.

SORRY, NO PETS.

404 DUNDAS

1-Bdrm available now

Call 384-3589

WATERFRONT

Luxury 1 and 2 bedroom suites in adult building. Deluxe appointments. Outstanding maintenance. 35 min. from downtown. Sorry no pets. Ocean Village, 642-5254

200 APARTMENTS TO RENT UNFURNISHED

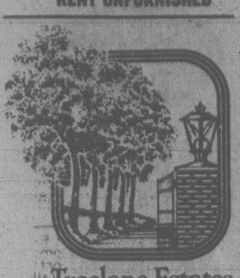

Treelane Estates

AT THE WATER'S EDGE
Enjoy meeting your new neighbours in the congenial atmosphere of our Malahat Lounge, where the views of the city, sea, and mountains are spectacular. Join one of our bridge clubs or the billiard group, build some shelves in the hobby room, or just relax in our whirlpool after a sauna. This lovely lifestyle is already established here at Treelane, a very special apartment complex. Designed for the discriminating adults. Sorry no pets.

AVAILABLE SUITES
1 Bedroom, southern exposure. View of the city and the mountains. Available Sept. 1. $347. per mo.
UNDERGROUND PARKING AVAILABLE $10
103-105 GORGE RD. EAST
APPOINTMENT FOR VIEWING
Rental Office 382-2139 or Mgrs Stes 388-5332 or 388-5315
CONCORD

BROWN BROS. on LANSHARD
"People Helping People"

BACHELOR SUITES
$168.00 - Lyn Manor — 627 Superior street, h/w floors, heat incl., middle-aged preferred.

ONE-BEDROOM SUITES
$190.00 — 829 Admirals Road
$212.00 — Continental House — 464 Lampson St., w/w carpet, heat and cable incl.
$200.00 — Ellery Apts. — 837 Ellery Street, w/w carpet, heat incl.
$183.00 — Lord Nelson — 1615 Belmont Ave., h/w floors, heat and cable incl.
$194.00 — Savannah House — 955 Cook Street, h/w floors, heat and cable incl.

TWO BEDROOM SUITES
$240.00 — Ellery Apts. — 837 Ellery Street, w/w carpet, heat incl.
$220.00 — C — 940 queens Avenue.

For further information, please call Bown Bros. Agencies Ltd., 385-8771 anytime.

BROWN BROS. on LANSHARD
"People Helping People"

ELLERY APTS.
(837 Ellery St.)
Good value for your rent dollar. Well-cared-for building, wall-to-wall carpet, controlled entrance, heat included. One-bedroom suites $200.00. Two-bedroom suites $240.00. Please call resident manager 386-0045.
For further information Please call Brown Bros. Agencies Ltd. 385-8771

Century 21 WESTERN HOMES LTD. 1037 Cloverdale 386-3494

Esquimalt. 1 and 2-BR, W/W, appliances, free parking, close to shopping and bus line. From $195. Call MGR. 386-3494.

Esq. 1-BR, and 2-BR. W/W, appl., parking, shopping, etc. MGR. 381-6618.

Upper Johnson St. Large and bright 1 and 2-BR from $200 PM. MGR. 388-9936.

Hillside-Quadra area. Clean, bright, 1-bdrm ste. W-W carpet, sundrapes, hot water heat, parking included. $189. per mo. Quiet adults only. 383-1447.

"SAILVIEW"
SEAVIEW RENTAL TOWNHOUSES
OPEN HOUSE SATURDAY & SUNDAY 1:00 p.m. - 4:00 p.m.
2341 HARBOUR RD. SIDNEY, B.C.
Phone 388-4383, 9-5
sailview

CUBBON ON COOK
Dedicated to quiet living for active seniors. - 1 block to Wellburns Low Cost Food Market
Studio suite at $150 per month includes light and heat allowance Please call John Watts at 386-0923 For personal inspection of suite visit 408-1044 Balmoral.

PRIVATE BEACH. 1, 2 BR. 912 Selkirk. 382-0039, 592-7678.

COOK/BALMORAL, BACHELOR, $145, most utilities included. Phone 383-1840.

CLEAN LARGE 1-BEDROOM. Cable, water, parking, controlled entrance. 385-4301.

ONE BEDROOM, ORCHARD House available September 1. 474-1630

JAMES BAY, 45 BOYD ST. 1-BR, 2-BR. 385-9618, 592-7678.

200 APARTMENTS TO RENT UNFURNISHED

TARA PLACE
In the heart of the City offers you beautiful bachelor suites. Close to churches, theatres, shops and bus stops. Senior citizens inquire about Safer Subsidies for Rent Reductions. Inquire at 383-1833 or come to 1039 View St.

P. R. BROWN & SONS RENTALS
ONE BEDROOM
$176.—Sunridge Apts. 1244 Balmoral Rd. 385-3435 386-1018
CONDOMINIUM—TOWNHOUSE
$315.-$350 — Two bedroom, two bath. Some immediate occupancy. 385-3435

YVONNE MANOR
2630 COOK ST
Available September 1st, 1 bachelor at $98, three 1 bedrooms from $161. Includes heat, cable and water. Sorry no children or pets. Please call 386-3609.

MALORI GARDENS
760 QUEENS
Available September 1st, 1 bedrooms from $170. Utilities extra. Sorry no children or pets. Please call 385-4428.

DARWAI
YVONNE MANOR
2630 COOK STREET
September 1st. 1 bedrooms from $161. Includes heat, cable and water. Sorry no children or pets. Please call 386-3609.

ROBERTS MANOR
2433 MALAVIEW SIDNEY
Immediate occupancy, luxurious new condos, one bedroom and den, two bedroom, two bedroom and den, $360-$460. Wall to wall, top floor suites have loft and skylight. Elevator. Locked entrance. Near shopping and bus. Mature adults, no pets. See resident manager, suite 103, or call 656-3060

COMPLETE PROPERTY MANAGEMENT
(Division of D. F. Hanley)
611 CONSTANCE — 2 BR from $245. No pets. Call 386-0688.
804 ESQUIMALT RD. — 2 and 3 BRs from $245. No pets. Call 385-0953.
1138 VIEW ST. — One BR from $190. No pets. Call 382-9715.

3-BEDROOM-WASHER/DRYER Lots of closet space, fridge and stove, two bathrooms, 2-storey condo with own outside entrance. Wall-to-wall throughout. CLEAN. Schools and parks nearby. Good bus service, near Gorge Vale Golf Course. $397, lease. View at 5:46 pm, Saturday, Sunday and Monday, #24-840 Craigflower Road, 388-6262.

AVAILABLE NOW
Brand new waterfront condominium (approx. 1142 sq. ft.) within Victoria City limits. Very luxurious and spaceous 4½ Rm — 2 bathrooms, 2 bedrooms, $600 per month includes, heat H. water and parking. Contact Wess Dickie, (Dickie Agencies) 382-4312 or (eves. 477-4662).

WOODBRIDGE
2022 FOUL BAY RD.
Available August 15
2 bedroom. No pets.
Resident manager, 595-7061

HILLSIDE AREA
Bwtween Cook-Quadra
Available September 1st a one bedroom suite renting for $200 per month includes heat, cable, etc. For further details please call 384-1738. Adults only. No pets.

BEACON HILL PARK
At your front door when you rent this 2 storey, one bedroom luxury suite: Every convenience and luxury appointment included in rent of $395 per month. Please call 477-9851 after 5 pm. No pets please.

LARGE ONE BEDROOM suite: clean, carpeted, heat, cablevision, drapes, parking included, controlled entrance, fairly new, close to Parliament buildings; $190. Also bachelor suite, $170. Quiet, mature adults only please. Phone for appointment 382-1097.

BRIGHT BACHELOR SUITE, IN modern deluxe apartment building. Close to Parliament Buildings, Inner Harbour and shopping center. Sorry no children or pets. Quiet refined older adults only. $170 month. Owner manager, 477-6448

1 BDRM. $198
AVAILABLE SEPT. 1ST
879 ESQUIMALT RD.
Heat, cable and parking included. Resident Manager, 388-5736. Goodwyn Management

GOLF COURSE APARTMENT
1 Bedroom $225.00
To choose your suite phone 381-6086 or 388-6258.

"MODERN FURNISHED 1-bedroom apartment available on Galiano Island for quiet middleage couple capable and willing to cut grass and do odd jobs for very low rent. For appointment Phone 112-539-2996."

ESQUIMALT
Bach, 1 and 2 bedrooms. Adults only, no pets. Includes heat, hot water, free parking, sauna. Res. Mgr. 385-4132, Office 384-9793.

BRIARWOOD MANOR
James Bay, 2-bedroom, $285 includes heat, hot water, cable, parking, no children or pets. Phone 385-0753.

AVAILABLE SEPTEMBER 15th — two bedroom condominium in exclusive adult building — Fairfield district, $450. To view call Montreal Trust Company, 386-2111.

NEWLY COMPLETED TOWNhouses for rent. Three bedrooms, 1½ bathrooms, fireplaces, close to all amenities. From $415 monthly. Please call manager at 385-3353.

$175
PARLIAMENT BUILD AREA
1 bedroom suite, including, hot water, heating, cablevision. Washing facilities. No children or pets. Apply 382-5945 9-12 noon.

BACHELOR SUITE IN RESTORed heritage house. Central vacuum, free laundry, private entrance. Small pet welcome. $175 plus electric heat. 385-2615, 598-4389.

CITY CENTRE
RESIDENCE OR OFFICE
Semi furnished bachelors with extra room, quiet block with garden area, references, $170-$190. 388-9942, 598-4060.

HILLSIDE/GRAHAM: ONE bedroom, heat, cable included, no pets; $170. 384-7458.

PANDORA NEAR COOK, BACHelor apt, adults, no pets. $160. Call between 8 and noon, 388-9370.

2 OR 3 BEDROOM SUITE FOR rent. In University area. 477-9327.

BACHELOR APARTMENT, $122 per month, heat included. 386-2751 between 4-6 pm.

WATERFRONT, 1 & 3 BR. 384-6352, 885 Dunsmuir (Head St)

200 APARTMENTS TO RENT UNFURNISHED

FAIRFIELD, ½ BLOCK FROM Dallas, newly decorated 1 bedroom and seperate sewing room, partly furnished, carpeting and curtains, oak panelling. $295 heat included. 384-2675.

WALKING DISTANCE TO town — well-kept, older block. 1 bdrm bach. Rent $135. To view call 384-5830.
david burr ltd.
655 Fort St. 384-9335

CHARACTER 1-BEDROOM in renovated house, $172. Also, furnished 1-bedroom, $189. Lease. View at 7:31 pm, Saturday, Sunday and Monday, 1479 Fort Street, 388-6262.

AVAILABLE SEPTEMBER 1, 1-bedroom suite at $187, 2-bedroom suite at $218. Electricity and cablevision included. 386-9263, weekends or after 5 pm.

1-BEDROOM APARTMENT, mature adults, heat, cable, controlled entrance, sea view, Esquimalt. 383-5639 evenings; 385-9138 days.

LANGFORD, UPPER 2 BEDroom apt. electric stove, fridge, large rooms, electric heat, no pets or children, mature quiet couple, $250. 478-4488.

OAK BAY, 2120 CADBORO BAY Road, September 1, 2-bedroom corner suite, $238. Quiet mature adults only. No pets. Phone 592-0918.

ONE BEDROOM SUITE, QUIET building, close to shopping, transportation, older people preferred. Rent $150 includes heat, cable. 386-0083.

2 BEDROOM, SPACIOUS, bright. Available September 1st. $195 single, $210 double. All included. Phone 592-9083 after 10 am.

310 ROBERTS ST.
Waiting list 384-5320.
Princess Louise Apts.

PARTLY FURNISHED. HILLside Quadra area. Like new 1-bedroom suite. $200 monthly. 479-6218 after 6 pm.

665 CONSTANCE-ESQUIMALT. Immediate possession, $209, ground level, water view, adults without pets. Appointments 477-8096

DOWNTOWN, CLEAN 1 BEDroom apartment, $150. Not suitable for children or pets, 1324 Broad St. 386-3928.

STUDIO APARTMENT
$222 month, includes fridge, stove, cable TV, heat and light. Apply manager, Executive House Hotel, 388-5111.

ROYAL WOODS CONDO
Large 1 bedroom, available September 1st, $325. Adults only. No pets. 383-0352.

FAIRFIELD DISTRICT. 1 BEDroom condominium in exclusive adult building. No pets. $250. 477-9851

OAK BAY-WINDSOR PARK. SUperior 2 bedroom apartment, all conveniences, lease available. $650 per month. 477-4114

CITY CENTER
Subsidized rent for light caretaking assistance, suit retired couple. 598-4060.

UNIQUE, BRIGHT, SPACIOUS suite in character duplex. Private balcony with ocean view, $315. 383-0983

TWO BEDROOM APARTMENT available September 1st, Bay and Wark area. Rent $263 per month. 384-8618.

ONE BEDROOM COOK AND Burdett, rent $168 includes, heat, cable and laundry, no children or pets. 383-0363.

ONE BEDROOM WITH DINING room, Hillside Mayfair area. Sorry, no children or pets. $225, $245. 479-4106

SIDNEY, BASEMENT SUITE, 2 bedroom, available September 1, private entrance, $240, utilities included. 656-1176

ROCKLAND, 1 BEDROOM, large suite, ample parking, free utilities, sorry no pets or children, $300 per month. 598-5092.

885 OLD ESQUIMALT RD APT
1 bedroom, beautiful suite on top floor. $195. Mature adults, no pets. 388-6949 or 385-1849.

ESQUIMALT, CLEAN, COMfortable 1 bedroom suite, $180. 388-5464 pager 720.

ONE BEDROOM SUITE, 867 ESquimalt Road. September 1st. 382-3469.

ROCKLAND AREA, 2 BEDroom, 2 baths condo apt, luxurious fittings, covered parking. $475, 598-2320.

TWO BEDROOM, TWO BATHroom, exclusive, acre of garden, Rockland area. 383-5310.

NEAR NADEN, 2 BEDROOM, all utilities supplied. $250. 479-2684

LANGFORD BACHELOR suite, stove, fridge, no pets, quiet mature person, $115. 478-4488.

1 BEDROOM APARTMENT, 1260 Pembroke, $175. No pets, 383-0130.

201 APARTMENTS TO RENT FURNISHED

ROYAL VICTORIAN MOTEL
230 GORGE RD
Available September 1st. Suites from $220 per month. Weekly maid service. Please call 382-7356.

DELUXE FURNISHED BACHElor suite, private entrance and parking, all utilities included. $235 monthly. Non-smoker preferred. 477-0281.

TWO BEDROOM BASEMENT suite, all utilities paid, located near Cook and Quadra. Available September 1. Phone after 5:30, 383-7571.

FULLY-FURNISHED 3-BEDroom basement suite includes color tv, private secluded fenced-in yard, close in, available by week or month. 383-4739.

SUBLET ONE BEDROOM suite for 2 months, available August 22. Near bus, shopping centre, park. Responsible adults. 388-7001

JAMES BAY
1-bedroom, $295 up, no children or pets. Phone 385-0753.

FAIRFIELD. BACHELOR suite with kitchentte in character home, shared bath, $110. September 1st. 384-4336.

TWO ROOMS AND BATH, SEPArate entrance, all utilities. Older Person, $140. September 1st. 382-1861.

SMALL BACHELOR WITH separate bedroom, in friendly older house. Shared bathroom, $164 inclusive. 384-4370, 598-5584

FURNISHED BACHELOR suite, includes linen and utilities, share bathroom. 595-1146.

SMALL UPSTAIRS APARTment, Mill Bay, reduced rent for help in house or garden. 743-2516.

SMALL 1 BEDROOM, EVERYthing included, $135. After 9am. 382-3930.

$170, 1-BDR, W/W. ALSO 2-BDR, $225. Close in, all utilities, private entrance, adults only, no pets. 477-1485.

202 FURNITURE TO RENT

STANDARD FURNITURE
Three Rooms from $42.00 per month
Immediate Delivery
382-5111 737 Yates St.

CAMOSUN
FURNITURE RENTAL
Month to Month
Piece or group
Immediate Delivery
833 Yates 383-3655

202 FURNITURE TO RENT

MAIS
FURNITURE and APPLIANCES
RENT
COLOR or BLACK—WHITE TVs
FURNITURE—APPLIANCES
MICROWAVE OVEN
at PENNIES per DAY
1821 COOK
385-2435

203 APARTMENTS WANTED

WANTED: 1-BEDROOM OR bachelor, Fairfield/James Bay or close to downtown, for responsible young man and quiet friendly dog. Prefer suite in house. Dave Peterson, 387-1353 days, 384-3117 evenings.

HELP! RELIABLE UNIVERsity student returning UVic needs homelike atmosphere for studying. Prefer character suite in older home, $180-$210 approx., modern apartment 'second choice'. Gordon: 743-9305.

WANTED TO RENT
2-bedroom house, apartment or character suite ($200-$250). Responsible couple (teacher/child care worker). Phone 652-2359, between 5 and 7 pm.

QUIET, RESPONSIBLE SEMI retired couple with excellent references wish to rent furnished suite or house for approximtely 4 months commencing September. 598-4675.

FEMALE MUSICIAN WITH Victoria Symphony needs self contained apartment on the ground floor, $180. Call Mary 595-9134 between 8-10 am and 6-7 pm.

RESPONSIBLE UVIC EMployed lady needs 1 bedroom character suite or cottage/cabin, city or outskirts, September 1st. 477-7773 weekends or weekdays after 5.

WORKING COUPLE SEEKING clean quiet apt. in house or older building. Possession Sept. 15-Oct. 1. Please contact Leslie at 387-6901 or leave a message at 595-7048.

2 WORKING GIRLS NEED 2 bedroom apt. in older home by Sept. or Oct. Will supply references. 595-6271 between 8:30-4:30, 595-5870 after 5pm.

WINNIPEG COUPLE WILLING to apt sit while you're on vacation. All or any part of Dec-April. Good local references. Please contact at 383-0535 best 6pm.

MALE UVIC GRAD STUDENT requires suite near university. Mature, responsible, excellent references available. Call collect 112-542-1471.

YOUNG COUPLE DESPERATEly in search of a place to live, clean quiet 1 or 2-bedroom character suite, small cottage or duplex. 592-9595.

WILL RESPECT AND ENJOY living in a 1 bedroom character apartment, preferrably with fireplace, single mature working lady. 385-9137.

YOUNG WORKING COUPLE requires 1 bedroom or large studio suite in character house. Reasonable rent. 381-6628 evenings.

QUIET STUDENT, 1-BEDROOM or bachelor needed by Aug. 20, within biking distance to town. References available. 384-0098.

WANTED: PREFERABLY 1-bedroom or bachelor, for September 1, Fairfield or James Bay area for young female nonsmoker, nondrinker. 381-6583.

204 SHARED ACCOMMODATIONS

MALE TO SHARE SXS FURnished 2 bedroom modern duplex with 22 year old male. Within 2 miles of university, walking distance to Hillside Mall. Rent, heat, light, phone, cablevision all inclusive at $200 per month. Available September 1st. 477-6305, 592-9235.

GORDON HEAD, WANTED FEmale U Vic or Camosun student, free room and board plus salary, in exchange for helping working mother. Care for 2 school children and lighthousekeeping. 477-1650 or 388-5464 pager 733.

WANTED: FOURTH YEAR MAture, quiet, non-smoking part-vegetarian student, own room. Share old house. James Bay. $150 plus utilities. 382-8431, 383-5504

GIRL WITH SHAWNIGAN LAKE home and acreage wishes to share with same, $180 per month plus half utilities. 743-3084 or 598-6956, message.

OUR HOUSE-WARM COMfortable atmosphere, spacious, fireplace, large yard. Washer, dryer, and other conveniences. $115 month to share. 592-1556.

TILLICUM BURNSIDE. CLEAN 3 bedroom home, fully furnished, 2 people wanted, $150 each. Includes utilities. 384-2247.

NON TOBACCO, EASY GOING, natural foods household. Gorge area. 386-2990

HAVE OR NEED A HOME TO share? Cheetah 388-5464 pager 551.

206 DUPLEXES TO RENT

SXS 2/3 BEDROOMS
At 715 Belton Ave. Vic West. Convenient to downtown. Only 4 months old, featuring wall to wall, 1½ bathrooms, fridge, stove, and sundeck, $395 per month. 477-7416 or 598-8755.

SIDNEY
New 3 bedroom, 1½ baths, fireplace, large, $425 per month. Must have references, pets not allowed. Preferably lease required. Phone 656-4066 or 656-4003.

NEWLY COMPLETED TOWNhouses for rent. Three bedrooms, 1½ bathrooms, fireplaces, close to all amenities. From $415 monthly. Please call manager at 385-3353.

LUXURIOUS 3 BEDROOM unit. Country setting near beach. Dishwasher, built-in vacuum, carpets, drapes and gardening supplies. Ocean Village, 642-5254

MODERN 2 BEDROOM FULLY carpeted, fireplace, stove, fridge, washer, large sundeck, $295, 1 block from Jubilee Hospital. No pets. 595-4988

SPACIOUS 3-BEDROOM, 2 bathroom, luxury suite in heritage home. 1 block from Beacon Hill. $440 per month. 384-1304, 385-8591.

NEW 2-BEDROOM LOWER DUplex, W/W, stove, fridge, garage, laundry, nice fireplace. $270 includes everything. Available September 1. 479-9846.

1-BEDROOM, LIVING ROOM, kitchen, bath, includes, stove, fridge, water. $195. Available September 1. 384-8808.

BATTERY STREET, CLOSE Beacon Hill Park, upper 2-bedroom duplex, wall-to-wall carpet. Fireplace. 477-2853.

LANGFORD, 3-BEDROOMS, SxS duplex, reasonably quiet tenants, no pets, $255. 479-2564.

3 BEDROOM DUPLEX: CHILdren and pets welcome, heat included, $375. 595-5239.

LARGE 2 BEDROOM UPPER duplex. Phone after 6, 592-1905.

210 HOUSES TO RENT UNFURNISHED

COLWOOD, MODERN HOME, living room with fireplace, dining room, kitchen with built-in dishwasher and breakfast nook, 4-piece bath, 3-bedrooms, drapes and W/W carpet. Downstairs kitchenette laundry room, 3-piece bath, bedroom, Rec room with fireplace. Downstairs could be in-law's suite. Fully insulated. Fenced yard. $500, possession October 1, lease and references. 478-1394.

210 HOUSES TO RENT UNFURNISHED

Century 21 WESTERN HOMES LTD. 1037 Cloverdale 386-3494

Nice area in Esquimalt. 3-BR townhouse. Bright sunny kitchen. Fr., St., Sept. 1. $350 P.M.

Like space?? Older remodelled 4-5 bdrm home, appliances, WW, good yard, fruit trees, quiet street. Has to be seen to be appreciated. $525 P/M.

Hillside-Quadra. 2 bdrm and den in older well kept home. $350. Avail. now.

2 bedroom home featuring large bright kitchen, dining room, fireplace, garage and small barn on 5.3 acres. Located in Cobble Hill, 40 minutes from Victoria. $375. P.M.

FOR IMMEDIATE OCCUpancy, 1030 Tolmie Ave. Lovely unfurnished 2 bedroom bungalow with attached garage, near Tolmie and Quadra. Large kitchen with walkin pantry, stove and fridge. Large livingroom with fireplace. Electric heat. $450 monthly. To responsible permanent tenant. 478-5546, 592-3282.

MODERN 3-BEDROOM, FULL basement home, lovely sea view overlooking Cowichan Bay, 6-miles south of Duncan, 2 fireplaces, carport and sundeck. Reasonable rent to retired or semi-retired couple. No children. For appointment to view phone 383-1815.

ATTRACTIVE 3 BEDROOM house. Full basement, 1500 sq.ft. plus enclosed carport. Open view over valley, 1 year lease with option to renew. Royal Oak, West Saanich area. $475 month. Available September 1. Reply to Victoria press Box 889

3010 FIFTH. 2 BEDROOMS. Fireplace. Lovely garden. Grapes. Many fruit trees. Separate garage. Mature married couple. No children, no pets. Local references. $400. September 1st. 592-6940.

TOWNHOUSE, 2 BEDROOM, nursery, 1½ baths, fireplace, wall to wall, fridge, stove, utility room with washer, dryer hookups. Large storage area, large yard. Esquimalt. $375 plus utilities. 382-4030

NEWLY COMPLETED TOWNhouses for rent. Three bedrooms, 1½ bathrooms, fireplaces, close to all amenities. From $415 monthly. Please call manager at 385-3353.

ROCKLAND OAK BAY BORder, executive residence, 3-bedrooms, 2½ baths, easy care yard, very quiet location, no pets. Available immediately. $550 per month. 595-2997.

LAKE HILL, WELL KEPT 2 bedroom family home. Available mid-September for 2 year lease. Fridge and stove, oil hot water heating, oak floors, fireplace, etc. $450 per month. 479-5525

CHEETAH ENTERPRISES Ltd. 388-5464 pager 551. 2 bedroom townhouse, 2 bedroom duplex, 3 bedroom home, 4 bedroom house, 1 bedroom suite, 3 bedroom suite.

ROSERIDGE. 4 BEDROOMS, family house. 2½ baths, double carport, garden, no basement. Available October 1st. $500. 477-5616 afternoons.

FOR RENT TO RESPONSIBLE older couple 2-bedroom waterfront home in the Golf Islands. For details Victoria Press Box 14.

WATERFRONT HOUSE, METchosin area. Large lot. Privacy fence. Carport. Shed. Electric heat. Wood/electric stove. $375 per month. References. 592-7177

FOUR BEDROOM HOME, WAterfrontage. Clam bed. Fruit trees. Some appliances. Available September 1. East Sooke area. 479-7386.

THREE BEDROOM HOME, high Quadra, for rent or sell with low or no down payments. Call for further information Sunday-Monday 6-8 pm only, 595-5661

OLD HOUSE
1042 St. Charles, 4-bedroom, yard, workshop, $500, lease. view at 7:01 pm, Saturday, Sunday and Monday, 388-6262.

OCTOBER 1, DELUXE 3 BEDroom home in quiet Gordon Head cul-de-sac, possible rent to buy. 479-2420 5-8 pm. only.

SMALL 2 BEDROOM HOUSE, fridge and stove. Close to Colwood Corners. $275 per month. 478-8921 after 6 pm

MODERN 3 BEDROOM HOME in attractive area of Colwood. $385. Available September 1. 478-8744

3 HOMES, WOOLCO AREA, basement, lge. yard, children and pets welcome. $325-$350.
VIDCO 388-4232

COTTAGE, 2 BEDROOM (ONE bedroom very small), fireplace, stove, fridge, drapes. Burnside area, $300 month. 382-6341

SALT SPRING, BURGOYNE Bay, 2 bedroom cottage, $350. 112-653-4237.

SPACIOUS COTTAGE WITH fireplace on large fenced lot, $285. 383-1689.

SEPT 1ST, 3 BEDROOM HOUSE, stove, fridge, basement, $475. 598-2183.

SOOKE, OLDER 3 BEDROOM house, carpeted, stove, fridge, $275. 478-6301.

TWO BEDROOM HOUSE, stove. Esquimalt. $295 plus utilities. 385-9642

AVAILABLE SEPTEMBER 1ST, 3-bedroom house, quiet street near Camosun. Prefer small family. $425. 592-2708.

211 HOUSES TO RENT FURNISHED

ALMOST TOTALLY FURnished (if desired) 3 bedroom, 1½ baths, mature home on Princess Ave, off Cook. Kitchen with bright dining area. Great cabinets, easy care floor. 2 fridges and stove. Large living room, dining room with floor to ceiling stone fireplace, stained glass windows, wall to wall carpeting, washer and dryer hook up. Oil fired hot water heating. Large maintained yard. Schools, sports facilities, cul de sac playground, stores, bus, so close it's almost there. $395 per month plus Hydro and fuel to the right people with local references. 1 year lease (at least). Move in August 30th. Rent to commence September 1st. Phone 384-0452.

CORDOVA BAY, COSY, EASY to care for, well kept, modern 2-bedroom home. Attractively furnished. Convenient to bus, store, beach. Beautiful view. Available Sept 22 - April 15th. No children, pets. References. $250 month to appreciative tenant. 658-5028.

3 BEDROOMS, 1½ BATHS, KITchen with fridge and stove, dining area, large living room with fireplace, wall-to-wall carpets, washer and dryer hookup, electric heat, available September 1st, Crofton area. 246-9010 after 6pm.

OUR FURNISHED 2 BEDROOM condo, sauna, swirlpool, Nov 1-April 30, seniors only, nonsmokers, no pets, references. $375 monthly, utilities extra. 388-5277, after 5.

2-BEDROOM BEACH COTTAGE on Cowichan Lake, fully equipped, all electric and winterized, $240 plus electricity. Box 83, Youbou, V0R 3E0, 112-745-6660.

3-BEDROOM LAKEFRONT cottage, 20-minutes from downtown. Custom furniture. Heatilator, private dock, stained glass. $385 monthly. 478-0410, 598-4212.

129 MENZIES ST. 3 BEDROOMS, living room and dining room. Kitchen. Across from Safeway. 12 noon-9 pm.

FURNISHED 2 BEDROOM COTtage, waterfront. September 15-June 15. $275 plus utilities. 656-2680.

212 HOUSES WANTED TO RENT

RETIRED CLERGYMAN AND wife seek 2/3 bedroom house in greater Victoria on long-term occupancy. Basement preferred; yard and small garden desireable. Garage/carport. Range $350 to $400 PM. Occupancy by 29th of August desired. Phone 477-8532.

CHRISTIAN LADY AND TWO children 13-11 years, requires 3 bedroom home. Willing and able to do remodeling, ditch digging, landscaping, painting, etc. in return for low rent. Reply to: suite 103-1815 Blanshard St, Victoria, V8T 5A4.

BUSINESS EXECUTIVE WIFE and one child seeking 3 or 4 bedroom home in Oak Bay commencing Sept. or Oct. Excellent references available. Daytime phone Dale 388-5123, evenings 595-0454.

PROFESSIONAL COUPLE, NO children, need two or three bedroom house in vicinity of Beaver Lake - Elk Lake Park or Saanich Farm Property. September 15th. Excellent local references. 595-3578

YOUNG MARRIED COUPLE, non smoker, would like to look after small farm situation, with two bed house, have small dog and cat. Can produce work and credit references. 383-1537

URGENT VERY RELIABLE couple with 2 children need a 3 or 4 bedroom home immediately or September 1st in the Brentwood, Royal Oak, Gordon Head area. $400-$650. 479-8786.

WORKING BUSINESS COUPLE, with references. House on 2-acres or more. Will maintain or renovate for reduced rent, if necessary. 474-1337.

PROFESSIONAL, RESPONsible family relocating in Victoria desires 3 or 4 bedroom house by September 1. To $500. Phone collect 112-748-1072

QUIET 27 YEAR OLD WOMAN requires small home or cottage in country setting, for permanent residence. Will maintain, likes gardening. 479-1086

COUPLE LOOKING FOR 2-3 bedroom house with fireplace. Needed August 31st. Approximately $250-$300. Phone anytime after 6 pm: 385-3056.

PUBLISHER AND LAW STUdent need house or cottage in Saanich or Central Saanich. Will renovate. Call Bill Pike 595-5566, work 387-1254

WANTED TO RENT FURnished 3 bedroom house or apartment on or about September 1st for 1 year, Gordon Head or Oak Bay. 477-3869.

RESPONSIBLE WORKING nurse urgently needs small home in country, reasonable rent. Contact Margie at 656-7143 before 3 pm.

CHEETAH ENTERPRISES Ltd. will show your rental, screen tenants, varify references, maintain your property, and guarantee your rent. 388-5464 pager 551.

POLICE OFICER, WIFE AND 2 children want 3 bedroom house for reasonable rent. Brentwood to Sidney area. 652-5872.

COUPLE WITH 2 CHILDREN would like 3 bedroom house, either Fairfield or James Bay, effective Sept 1st or Oct. 1st. 382-0718, after 6.

QUIET RESPONSIBLE MAN with dog needs small house or apartment to rent, prefer country. 595-0287, 474-2678.

YOUNG COUPLE EXPECTING child seek small acreage with or without small house to rent to own. 381-6365.

YOUNG DOCTOR LOOKING for large 3 bedroom house in James Bay or Fairfield. Phone 385-4902.

3 BEDROOM HOUSE, ESQUImalt area, close to Work Point Barracks, September 15 on. Up to $350. 382-8905

WANTED HOUSE WITH BASEment suite, preferably Gordon Head area, 384-3591.

QUIET RESPONSIBLE COUple require house with yard for pets. Good references. 592-7998, Jud.

CHRISTIAN COUPLE LOOKING for 2 bedroom house, good references. 477-3025.

COUNTRY PLACE WANTED
Student would like to rent or share house or cabin. 598-1352.

WILL RENOVATE HOUSE IN exchange for rent. 598-8203.

215 HALLS, WAREHOUSES STORES and OFFICES TO RENT

BROWN BROS. on LANSHARD
"People Helping People"

1006 FORT ST.
3000 sq. ft. prime office space, good parking, air conditioned, excellent co-tenants. Will subdivide.

830 PEMBROKE ST.
2500 sq. ft. ground floor office area, good parking, heat included, at $6.50 sq. ft. Available now.

829 ADMIRALS RD.
1800 sq. ft. of bright ground floor office space, very reasonable. Excellent parking, some partitions already in.

For further information please contact Brown Bros. Agencies Ltd., 385-8771.

SEASPRAY PROPERTIES LTD./ REALTOR
1911 QUADRA 386-3124
OFFICES:
3960 Quadra St. 1010 Sq. Ft.
464 E Burnside 1400 Sq. Ft.
3025 Shakespeare 1200 Sq. ft.
Shelbourne 780 to 2940 Sq. Ft.
1005 Broad 980 Sq. Ft.
3293 Douglas St. 2200 Sq. Ft.
3440 Douglas St. 2700 Sq. Ft.
Sidney from 425 Sq. Ft.
Douglas and Hillside. 2700 S.F.
RETAIL/STOREFRONT
3400 Douglas 2300 S.F.
Stadacona Centre from 356 S.F.
Gov't and Bay 2500 S.F.
Burnside Plaza 2000 S.F.
2614 Bridge St. 561 S.F.
2649 Douglas St. 1380 S.F.
WAREHOUSE
Gov't and Bay 1200 S.F. + Office
626 Esquimalt 1200 S.F.
786 Fairview 3500 or 7000 S.F.
549 David 1918 S.F.
R. D. LAW 386-3124

BLOCK BROS.
BEAUTIFUL NEW 3-STOREY PROFESSIONAL BLDG. FOR SALE IN DUNCAN
Downtown core 18,000 sq. ft. of leaseable space — 50% already leased (triple net). When fully occupied return well better than 12%.
PRIME DOWNTOWN OFFICE SPACE FOR LEASE
New building, ideal for doctors, lawyers, consultants. As low as $5 per sq ft, triple net.
CALL MILLIE 746-4175 or 748-9439. BLOCK BROS. REALTY LTD., Duncan, B.C.

215 HALLS, WAREHOUSES STORES and OFFICES TO RENT

Cedric Steele Realty Ltd. 388-6258

WAREHOUSES
1400 — 13,500 sq. ft. Various locations for storage or light industrial use.

RESTAURANT
4300 sq. ft. in high traffic area at 905 Esquimalt Road. Parking at rear.

OFFICES
1200 — 13000 sq. ft. Some with view of Harbour, on 500 block, Yates. Call.
DICK LAWSON
388-6258

MEDICAL OFFICE
1105 Pandora Ave. 471 sq.ft. of partitioned Medical Office space located in the Medical Arts Building, immediate possession.

DOWNTOWN OFFICES
A choice of office space from 335 sq.ft. up to 2200 sq.ft. available to view in modern air-conditioned building opposite city parkade. Attractive low rates.

RETAIL STORE
A small retail unit (400 sq.ft) in the mall at 720 Yates St. Now available.
MORGUARD PROPERTIES
Phone 383-4168

DEVONSHIRE COMMERCE PARK
VICTORIA'S FIRST "CONDOMINIUM" OFFICE/WAREHOUSE COMMUNITY
831 DEVONSHIRE ROAD
652-4461/386-0897
E.Y. Construction Ltd.

BROWN BROS. on LANSHARD
"People Helping People"
851 VIEWFIELD
★ 4000 Sq. Ft.
★ High roof warehouse
★ Sales and office area.
★ 2 or 5 yr. lease
GEOFF SINGLETON 592-1429 or 385-8771 (anytime)

B.C. LAND AND INSURANCE AGENCY LTD.
SIDNEY
A NEAR-NEW BUILDING WITH GREAT HIGHWAY EXPOSURE. OVER 2500 SQ. FT. IN EACH UNIT. SUITED TO MANUFACTURING, PROCESSING, WAREHOUSE OR DISTRIBUTION. YARD SPACE FOR SEMI TRAILERS. HEATED, WASHROOMS, OFFICES. AVAILABLE NOW
WALLY HELLIESEN
388-5555

COMMERCIAL AND WAREHOUSE LEASE
Approx. 2900 sq. ft. main floor, general and private office — suitable for general warehousing or machine shop. Large roll up loading door. Mezzanine floor — excellent storage. Long term lease available. From 15 September. Bill Wilson
Immediate occupancy — easy access to shipping facilities — suitable for warehouse, wholesale, or retail trade. General and two private offices. Lease. Bill Wilson or Pat Fitzsimmons.
385-3435
P. R. BROWN & SONS LTD.

OFFICE SPACE PRIME INDUSTRIAL AREA
Entire floor (approx 1,760 ft), well lit partitioned bright offices. Complete with storage area, large security valt, etc. Good entrance and reception area. Rate of $5.80 per ft includes everything. Hydro, taxes, etc. Can either be monthly or arrange lease. Good access and parking, close to downtown. Call 386-3414 local 55 for appointment.

WAREHOUSE SELECTION
RENT 3000 - 5000
7000 or 10,000 SQ. FT.
IN PRIME LOCATION
For Further Details Please Call MR. ANDERSON at 382-2721 or 477-4985

SIDNEY PROFESSIONAL
643 sq. ft. of office space, suits medical, accountant, engineering, etc. $320/m. Saanich Peninsula Prop. Ltd. 656-4000, 656-2427.

OFFICE SPACE
270 Sq. Ft. $110 mo.
600 Sq. Ft. Studio space
800 Sq. Ft. $195 mo.
180 Sq. Ft. $85 mo.
For details call Mr. Anderson at 382-2721 or 477-4985.

Duncan Warehouse Commercial
2160 ft. left in new 8000 sq. ft. block building in new Industrial Park. Office and showroom completed. $600 per month. 748-1431 or 746-4032.

OFFICE SPACE HILLSIDE AVE.
All utilities in rent with janitorial services. Ample parking. For further information:
388-4434 WILF GEE 388-4434
WESTMONT REALTY (1977) LTD.

ESQUIMALT
ADMIRAL SQUARE
1200 sq. ft. or 300 sq. ft. Excellent retail location in this busy landscaped square, where underground parking for shoppers is provided. Available immediately 388-5471 Concord.

SMALL OFFICE SPACE, SUITable as bachelor suite also. $175 month, plus utilities. In Sidney. 382-4030

DOWNTOWN STORE, APproximately 1000 square feet, 700 block Yates St area. 383-2514 or 385-6718

3930 DOUGLAS STREET
1200 sq.ft. Apply within, 479-7121.

FOR LEASE: 3000 SQUARE feet air conditioned, commercial, 479 East Burnside. 598-1982

1000 S.F. WAREHOUSE OR shop space, everything included, 388-4225.

LANGFORD OFFICE SPACE, 2nd floor, 3 large rooms. 478-4488.

UP TO 1200 SQ. FT. OF WAREhouse storage space to rent. 382-4222.

PRIME RETAIL SPACE FOR rent. 382-4214.

215 HALLS, WAREHOUSES STORES and OFFICES TO RENT

560 SQ. FT. AVAILABLE IN small well located professional building, 1640 Oak Bay. Air conditioning, elevator, ideal for solo medical or dental practitioner. Very favourable leasing terms to fill this last unrented space. 595-3488.

CHOICE OFFICE SPACE overlooking lower Yates St opposite Bastion Parkade, w/w carpets, well suited for professional services. Also smaller office space in back for rent. Days: 384-1223 or 384-5641; evenings: 479-7760 or 384-1223.

UNIQUE, MODERN, AIR CONditioned, private office, in new building with underground parking. Reception area, secretary, printing shared with architectural firm, in Cubbon Building. Phone 382-5125.

250'X45' SECURE COVERED storage available at Western Speedway from October 15th to April 15th. Will store boats, cars, or ? Entire area can also be leased. For additional info 385-4731 and leave message.

CUSTOM DELUXE OFFICE OF 550 Sq. Ft. with kitchenette, and 3 pce. bath. Ideal for appraiser or professional man. Free parking. HENDERSON REALTY LTD. 385-9741.

2100 SQUARE FEET STREET level office space — downtown location — air conditioned. J. H. WHITTOME & CO. LTD., 388-4271.

OFFICE SPACE IN GORGE Shopping Centre, 245 square feet, and 192 square feet. Carpeted, air conditioning, customer parking, etc. 388-5812.

AVAILABLE IMMEDIATELY, large open storage space downtown. Suitable for wholesale retail outlet or short term storage. Bront Holdings, 381-6323.

RETAIL SPACE FOR RENT 800-2300 sq. ft. Lots of free parking. Well's Fargo Holdings, 388-7813

600 SQ.FT. OF SPACE IN GORdon Head professional building. Suit doctor, lawyer, etc. 1 month free rent. 477-4211.

MODERN CARPETED OFFICE, 450', $150. 1000' available. On thoroughfare near Woodwards. Owner 383-8774.

660 DISCOVERY
FOR RENT OR LEASE
app. 950 sq. ft. street level, 950 sq. ft. basement, rear loading doors. 384-9865 or 384-8232.

1500 SQUARE FEET, PRIME downtown location. Ideal for retail food outlet. Equipment available. 658-5511

WAREHOUSE
1300 sq.ft. of heated space for sale or lease. Call 388-5121, 598-7273 (evenings).

OFFICE SPACE
1500 sq.ft. of renovated space, close to Bay and Blanchard. 388-5121, evenings 598-7273.

DAILY, WEEKLY OR MONTHly offices. Desk space. Conference room and showroom areas. $10 and up. 388-7632.

230 PERSONAL LOANS AND INSURANCE

PRIVATE FUNDS AVAILABLE for first morgage. Victoria Press Box 34.

233 MORTGAGE LOANS AND INSURANCE

Household Realty
SECOND MORTGAGES
NO BONUSES
NO BROKERAGE FEES
NO FINDER'S FEES
FAST SERVICE
Come on in or call the nearest office of Household Finance
Ask for Mortgage Services
VICTORIA
651 Johnson Street
382-8156
3459 Saanich Road
386-3226

1st AND 2nd MORTGAGE LOANS
SOOKE — GULF ISLANDS
SHAWNIGAN — DUNCAN
UP-ISLAND — MAINLAND
We specialize in Land and Land Development Mortgages anywhere in B.C.
Existing Mortgages Bought
Call Mr. Douglas Hawkes 384-7128 (after hours 477-9544)
DOUGLAS HAWKES LTD.
990 BLANSHARD ST.

SAEC
FIRST MORTGAGE INVESTMENTS
$76,500 at 16.08%, 1 yr. term, $957 per month. Victoria residential property.
AND
$83,000 at 16.08%, 1 yr. term, $1,038 per month Victoria revenue property. Call Wayne Standlund at SAEC 382-9255 (24 hrs.).

MORTGAGE MONEY AVAILABLE
Fast — Courteous Service
GLENGARRY REALTY
479-7138 (24 hrs.)

MORTGAGES
1st Mortgage loans handled quickly and efficiently with flexible terms and payout privileges.
P. R. BROWN & SONS LTD.
762 Fort St. 385-3435

234 MORTGAGES FOR SALE

SAEC
DISCOUNTED FIRST MORTGAGES
Pay $24,290 for a first mortgage of $25,000 and yield 15% on a 1 yr. term. $230 per month. Strong covenant with perfect 9-year mortgage credit history. Home is assessed at $40,900.
&
Pay $28,937 for a first mortgage of $29,500 and yield 15% on a 1 yr. term. $295 per month. Home purchased for $36,500. Covenant with good credit history. Call Wayne Strandlund at SAEC 382-9255 (24 hrs.)

14% 1ST. MORTGAGE 2 YEAR term. Paid interest monthly. Minimum shares $10,000. Excellent security. Interest on investment can start today or at a date convenient to you. Please call Mr. Douglas Hawkes at Douglas Hawkes Ltd., 990 Blanshard St., 384-7128 (after hours 477-9544).

1ST MORTGAGES
Interim financing, 18% yield. Please phone David C. Butterfield.
Northern Pacific Realty Ltd. 479-1687 (24 hrs.)

16% FIRST MORTGAGE. EXcellent Security. 1 Year Max. Term.
VIDCO 388-4232

240 BUSINESS OPPORTUNITIES

GROCERY STORE
$9,800 — Business only — lease — living quarters. This is an excellent deal.
OLIVE L. MARTIN
386-3231 479-8913
BLOCK BROS. REALTY LTD.

240 BUSINESS OPPORTUNITIES

OAK BAY ATTENTION: HAIR DRESSERS
After more than 20 years in this location the present owner is retiring. Step into a fully-established business for the low price of $15,000, $250 per month with new lease at the same rate to purchaser. For more information call
Laurie Como 479-1179
REALSPAN PROPERTIES LIMITED
388-6454

DRY CLEANERS
Family operation in the Victoria area. Well established. Confidential information available to serious purchasers.

CLOTHING STORE
Excellent business operation showing a good return. Located in the busy city of Nanaimo. For the right person this is a great opportunity. Call now for more information. Excl. $40,000 plus stock. DOUG PAYNE, 658-5833. TED WEBB, 384-0815 or 477-7121. A. E. LEPAGE WESTERN LTD.

GLASS BUSINESS
Includes Retail store, wholesale and thermo glass manufacturing plant. Owner will provide thirty day handover. $85,000.
JOHN ADDICOTT
386-3231 477-8232
BLOCK BROS. REALTY LTD.

GREEN THUMB? YES, YOU!!
Need a challenge to be creative and at the same time build up a business to its full potential? For an investment of only $9,700 you can buy this florist and plant business in a small shopping centre across the road from the sea in a growing community in the 6 mile circle of Victoria. Call now for details.
CATHY ATKINS 479-1667 479-5427
J.H. Whittome & Co. Ltd.

PAWN SHOP
(To approved Applicant)
Tools, cameras, jewellery. Owner Retiring. Excellent opportunity.

LOCK, STOCK AND BARREL, $23,000.
Earn a living from day one.
DOWNTOWN LOCATION
A. Klenman 656-4242
Dunsmuir Properties Ltd. 388-7868

CARPET DYEING
Perma Color is now accepting applications for a carpet dyeing dealership for Victoria and Vancouver Island. The system cleans and redyes faded carpets to the original colour or changes the colour completely. For more details call or write Perma Color Canada Ltd., 4218 Yuculta Cres., Vancouver, B.C. V6N3R5, 263-2222.

YACHT BROKERAGE
VICTORIA AREA
Opportunity to purchase an active business — Wharf Rental income — Established consignments — Office Fixtures — Goodwill. Approx. $30,000. Victoria Press Box 878.

FOOD CATERING
I invite a proposal to take over our dining room and banquet room for a fixed fee or however. Presently our sales exceed $200,000 annually and growing. I am located on Central Vancouver Island and anxious for an experienced opportunist to join in future success. Only a bondable operator will be considered. Send details to Victoria Press Box 54.

EQUIPMENT DEALERSHIP. Well established and rapidly growing West Coast dealership, selling and servicing, 3 major lines of Nationally known equipment, including lawn and garden, farm and industrial machinery, excellent return, $250,000 for business. Will also consider sale of land and buildings. Reply to Victoria Press Box 45.

HOTEL FOR SALE
Downtown Victoria
83 room full facility hotel, class A pub tavern, lounge, dining room. Commercial rental net cash flow, $240,000 plus and growing. Call Exclusive agent, Gerry Sherman collect 325-0328 (res) or Abbott Realty Ltd, 734-5858 (24 hrs)

MOTEL
If you have ever thought of owning a motel or resort we have a complete selection of these properties in all parts of British Columbia. Call the specialists at CENTURY 21 Mayfair Realty 386-2955 ask for ERIC SAUGSTAD.

NANAIMO RESTAURANT
Well established. Liquor license with holding lounge. 1978 Gross $285,000. Offered at $69,000. Financing available.
RAY MILAN
386-3231 388-6275 #2495
BLOCK BROS. REALTY LTD.

BEAUTY AND BARBER SHOP
Lagoon Style Centre — well established beauty and barber shop with 2 full time and 2 part time operators. Located in rapidly expanding area of Langford. For details call Lorraine Hett — 478-9581 or 478-2430.
WATERMAN & ASSOCIATES REALTY LTD.

JUBILEE
Rooming house, 9 rentals net $9,000. 1720 Denman St. — $69,000. Also 1728 Denman, 5 rentals on 10,000 sq. ft., could be duplex — $71,500.
RALPH KELLER
598-5144 388-4076
T.L. Mann & Associates Ltd.

LAKEFRONT HWY LODGE
Change your lifestyle now. Try this proven money maker. Deeded, unlimited pot, gas, cafe(lic.), store, rms, cabins. Prime hunting, fishing and winter rec. Prince George area. Consider trades in down pay. DP. $65,000. Victoria Press Box 893.

CONSULTANT
Will assist in evaluating proposals and financing, locating specific businesses, increasing income through diversification, starting new ventures. Also has a number of interesting and profitable businesses and start up projects on file. Phone 652-4861.

FAST FOOD RESTAURANT
Profitable fast food units available for Sooke, Glen Lake, Brentwood Bay and similar areas. Low down payment. We will assist in obtaining financing. Phone (403) 420-1440 or write to Hannigans Hamburgers, #301-10310-102 Avenue, Edmonton, Alberta.

THIS BUSINESS OPPORTUnity for a reliable person or couple can be spare time or full time. Make you $50 or thousands depending upon your needs. Investment less than $75. To arrange a meeting please call 385-6804 (evenings) or 388-6275 (pager 880).

VERY PROFITABLE USED CAR LOT
—Downtown location
—Excellent lease
385-0122

TRUCKING AND EXCAVATING business in Duncan area (Includes class III freight license) Mr. Bennett 743-2184 after 6 pm.

SMALL BUSINESS IN ALBERta, high income, suitable for man/wife team. Reply Box 1857, Drumheller, T0J 0Y0.

UNISEX SHOP FOR SALE, SET for quick sale, asking $8000 plus stock. For information call 652-4812, PM 598-8608.

240 BUSINESS OPPORTUNITIES

B.C. LAND AND INSURANCE AGENCY LTD.

MOBILE HOME PARK
A two bedroom residence for owner or manager, 15 sites now occupied, 20 more to be developed, approval is granted and engineering plans included with sale. Absentee owner will assist in financing. Just $30,000 down to an asking price of $155,000.

MOBILE HOME PARK
Full development will be 147 pods, presently 84. On sewer. Commercial area for mobile home sales, a duplex and nice 3 bedroom home. Owner moving out of country.
Asking $865,000.
WALLY HELLIESEN
388-5555

BAKERY RESTAURANT COMBINATION
High traffic year round location. Downtown Market Square Mall. Well established with good sales figures. Business volume on steady increase. Clean modern decor. Absentee vendor very anxious to sell. Opportunity at $35,500.
Dave Vogelgesang
477-1841 388-5464
Office Pgr. #760

OPPORTUNITY RECREATIONAL EQUIPMENT
Backyard sales, installation, service and service products. Top line merchandise, attractive lease. Well established with excellent sales volume and content clientele. Virtually a one-man operation with very healthy return. Offered at $100,000.
Dave Vogelgesang
477-1841 388-5464
Office Pgr. #760
Block Bros. Realty Ltd.

MOBILE HOME PARK COLWOOD CORNERS TRADES?? HOMEOWNERS!!
Now is your opportunity to make the investment you have always dreamed of. A mobile home park situated on 2.02 park-like acres across from Royal Colwood Country Club. The Park includes a 3 bdrm gracious family home, rental cottages, 24 pads, sep. workshop and no vacancies! Use your home or ?? as down payment on the asing price of $420,000. Call now for confidential discussion
PAT MOLLBERG
478-5327 478-9581
Waterman & Assoc.

DANCLAIR DEVELOPMENTS LTD. SAANICHTON CENTRE
Near Victoria in rapidly growing area, this location requires a Hardware/Small appliances/Sporting goods store to supplement the business community that includes Grocery, Drug, Ladies' wear, Florist, Restaurants, Doctor, Dentist, Bank, Drycleaners, Pub, Hairdresser and Service Stations. Excellent opportunity for maximum return on your business investment in a non competitive situation. Landlord flexible on Lease term.
FRANK CSINOS 652-3202
388-6275 Pager 2826
SEABOARD PROPERTIES LTD. 652-1141

Cowichan Bay Marina
The best marina in the Cowichan Valley - land of opportunity and sunshine!
INCLUDES:
- Coffee Shop
- Tackle Shop
- Gift Shop
- Motor Sales
- Repair Shop
- 3 apartments
- Moorage (100 boats)
- Boat Rentals

For details please contact Les Carson, 746-6177, or 746-4600 evenings. Nanaimo Realty (Duncan) Ltd. 435 Trunk Road, Duncan BC, V9L 2P5

Fish and Chips Business Priced at $28,000
Independently-owned and not franchised. Business entails take-out, plus seating accommodations for 22 patrons with limited menus. Fully equipped, excellent location on main, well-travelled road. Inventory and financial statement available to qualified purchaser. For viewing call
C. E. Pullan, 477-1578
Pat Snow, 592-3931
ISLAND HOMES REALTY
386-7545

Lorenzen REALTY LTD.
50 Bastion Sq. Bus. 383-4151

Stadacona Area
Zoned R-3-2 in a development permit area. Spacious one storey family home built in 1903. Three or four bedrooms. Excellent holding property $69,900. For more information call:
Betty Shepherd 388-5464
pager 704
LORENZEN REALTY LTD.
383-4151

VICTORIA MOTEL
9 units plus office. Well maintained building. Price $210,000.
FRANK SALE PAGER 738
THE PERMANENT 382-9191

26 SEAT ISLAND HIGHWAY cafe lease for sale. Food service to 110 seat pub. Well equipped, excellent volume. $12,500. Write 530 Pythion Lane, Nanaimo, BC, V9S1A9, 754-6805

LAUNDROMAT (COIN OP) Located in busy Victoria Shopping Centre. Excellent parking. 16 Maytag Washers, 8 dryers. Asking $53,000. Victoria Press Box 31.

BEAUTY SALON
3 stations, 4 dryers, very good district. $6500 firm, includes inventory. 478-5030 eves 6-9 pm.

SMALL SANDWICH SHOP, starting to show excellent potential, prime downtown location. Anytime after 5 pm, 384-7506 or 652-4281.

COMPLETE PIZZARIA EQUIPment, plus extra pizza ovens and misc for sale. Whole lot set for fast sale for information call 652-4812, PM 598-8608.

CONVENIENCE STORE, WILL build to lease in excellent resort location, Up Island, site has present successful store, Victoria Press Box 46.

TRADES CONSIDERED. Easily run business operating over 25 years, excellent returns. $10,000 down. 381-5118.

RESTAURANT, CORNER LOcation. Financial statement available. 384-7200 Ask for manager

PARKING AREA SUITABLE for trucks or cars. 382-4214.

TRADE THROUGH CLASSIFIED DIAL 386-2121

241 BUSINESS OPPORTUNITIES WANTED

BUSINESS WANTED
Limited company interested in the purchase of an existing, profitable business with annual sales in the $500,000.00 to $2,000,000.00 range. All types of business considered and all replies treated in strictest confidence. Reply Victoria Press Box 890.

PASTRIES, DELI AND COFFEE SHOP
A first rate business, with excellent return, assured clientele, and located in the heart of the business area. EXCLUSIVE, $195,000.
TED WALFORD
Residence (24 Hrs.)
Office Office
598-1420 477-1841
Block Bros. Realty Ltd.

UP TO ¼ MILLION CASH
Successful Alberta businessman moving to Victoria, wishes to purchase profitable business. Presently in retail but will look at anything good. If you're thinking of retiring in a couple of years give me the particulars on your business, I'm interested. Hotel, Marina, convenience store, anything. Reply Victoria Press Box 43.

244 REVENUE PROPERTY

National Trust Realtor
Hillside Mall 595-2121
3440 Douglas 382-8101
YOU CAN BANK ON US

SXS TRIPLEX 2405-07-09 VANCOUVER
2 bedrooms, living room, kitchen, 3 pce. bath, drive-in garage to each side. One side has 2-bedroom suite in basement. Gross rent $965 per month. Asking $98,000.
JULIE MANNESS 384-3866
WAYNE BUTTERFIELD
479-7030

12.2 ACRES 4 HOUSES $169,500
Total monthly rent on 3 houses is $1125. Tenants pay own utilities. 4th house almost completed. 3 houses approx. 12 yrs. old. Only 15 minutes from Town and Country Shopping. Privacy, seclusion and treed. Possible Strata Plan. To view this great buy call NOW.
JULIE MANNESS 384-3866
WAYNE BUTTERFIELD
479-7030

ESQUIMALT $149,900
Two SxS duplexes to be sold as one parcel. Fully rented.
JULIE MANNESS 384-3866
WAYNE BUTTERFIELD
479-7030

10% C.C.A. GROUND FLOOR
Suites fully rented. Centrally located. Ideal for doctors, lawyers, real estate etc. Lots of parking. 2200 sq. ft. vacant for your business. Priced realistically at $449,000.
JULIE MANNESS 384-3866
WAYNE BUTTERFIELD
479-7030
National Trust (Douglas)
382-8101

ROCKLAND VISTAS PRICE REDUCTION
We take pleasure in presenting the finest view property on the market today in Victoria's prestigious Rockland. The residence offers over 7000 square feet of finished area including: commodious entry; generous living room; large sun room; banquet-sized dining room; large working kitchen with garburator, dishwasher, built-in oven, plumbing and wiring for washer and dryer, eating area; den or study; 8 bedrooms, 6 with full ensuite bath; recreation room; studio; 7th bathroom; wine cellar; plus a very large undeveloped attic with fabulous view potential. Originally offered with one extra lot, the price now includes a 2nd extra lot providing extra privacy and very generous parking facilities. The property is situated in such a position tht it offers sweeping views of city, Olympic mountains and Strait of Juan de Fuca like no other Rockland property. The home is presently utilized as a guest home and lends itself very nicely to this purpose or as a very large, private residence. The present owners use it as both. Price substantially reduced from $275,000.00 to $229,000.00.
For viewing call owner's agent
JOHN WEST
388-6275 Pager 571
ISLAND HOMES REALTY LTD.
386-7545

HOME AND REVENUE 298 Beaumont
Cosy home and sep. duplex all on one hi-view ldscpd. lot. Close to new Helmcken Hosp. site, all w/FPs, garages, updated and modernized. Offers to $125,000. To view call
HERB McDANNOLD 384-6768
THE PERMANENT 382-9191

FIX THIS UP! $44,600
Duplex — Large front suite of five rooms and full basement in good condition. Rear suite, three rooms, to be finished. Not just for the decorator but someone good at carpentry and plumbing. This offering is made to clear an estate and your inspection is invited this weekend, so be the first to call. Located in the city, two blocks from Pandora Ave. ML 41689. Call anytime
SIMON FLETT 592-7451
JACK GRANT 477-8172
THE PERMANENT 382-9191

6-SUITE APT BLOCK
Live-in this block and rent the other 5 suites near Beacon Hill Park. Very close in on quiet residential street. Asking $120,000. Gross revenue with owners suite rented for $200/mo. $12,780. For more information contact LORNE DOYLE 595-1047 or Canada Trust 595-5131.

MOBILE HOME PARK
7.36 acres — Sooke area — expandable. This is a unique opportunity to own a well established park in a good location. And showing a return. Excellent financing available on $269,000. DOUG POWELL 592-6417 or 388-6275, pager 878 or 386-6164. CASTLE PROPERTIES LTD.

FORECLOSURE SALE Best offer to $64,000
Revenue property Oak Bay Border. 2 suites now or could be converted to single family dwelling. Close to all amenities. Do not disturb tenants. No agents please. Call Mrs. Haslam at 595-4533 between 9 and 10am Tuesday through Saturday. Financing can be arranged.

SWEET DEAL THREE SUITES
Your opportunity to be the landlord of this 3 suite conversion awaits you. Within walking distance to town are two 2-bdrm units, plus a 3-bdrm suite. Each unit is fully self contained. Priced at $79,500. ML.
NEIL RAWNSLEY 595-1507
MONTREAL TRUST 386-2111

APARTMENT BLOCK, GROcery store, including business and living quarters with good profit and potential. Asking $250,000 plus stock. Apply Victoria Press Box 44.

244 REVENUE PROPERTY

SEABOARD PROPERTIES LTD.

DUPLEX PLUS IN-LAW SUITE $97,500
Fully rented and grossing over $12,000 per annum. Two — 2 Br Suites One — 1 Br Suite. All suites are large and bright. Ideal for owner occupancy with revenue to subsidize mortgage. Located on a large lot in Brentwood Bay. For full details on this new M.L.S. Please call
652-1141 DAVE DAND 658-8490

Cedric Steele Realty Ltd.
388-6258

WAREHOUSES
We have 5 warehouses for sale. Either owner/user or as an investment. Trades will be considered and financing is available.

RETAIL COMMERCIAL
$100,000 downpayment will suffice for the purchase of one of our several listings, consisting of shopping centres, strip stores or retail complexes.
CEDRIC STEELE 388-6258

BROWN BROS. on LANSHARD
"People Helping People"

21 CONDO APT. BLOCK
★ Tax Shelter
★ Subsidised
★ 20-2 bed., 1-1 bed.
★ Class 32 — 10% C.C.A.
Plus several other blocks for sale.
GEOFF SINGLETON 592-1429
or 385-8771 (anytime)

10% CAPITAL COST
2-BR condominium, good block, close to town, nice corner bach. unit, well decorated. Vendor will rent back for 6 months. $37,500. Call me
477-0141 JACK HOWES 721-5100

CITY CENTRE ZONED C-2
Over 11,000 sq. ft. downtown core. City would consider any zoning change. Some revenue now — use your imagination and increase this.
477-0141 JACK HOWES 721-5100
THE PERMANENT

SEABOARD PROPERTIES LTD.

Modern duplex with 1100 sq. ft. Suites complete with fridges and stoves. Immaculate condition. Beautifully landscaped. Ample parking. Owners suite has two fantastic sundecks. Near arena, beach and park. Early possession. Possible 10% financing. Only $75,500. To view call:
652-2620 TOM EVANS 652-1141

IN-LAWS OR INCOME
Located on a large lot surrounded by trees in Sooke area. This property boasts — 2 bedroom family accommodation with rec. room, with 1 bedroom in-law ste. up — separate and legally located 3 bedroom double wide mobile home. All for only $69,900. Open to trades for smaller house or — call:
JACK GRANT 477-8172
SIMON FLETT 592-7451
THE PERMANENT 382-9191

SxS DUPLEX Dunsmuir-Barnard Park
Older, character side by side duplex with modern conveniences. Good rental area. 2 Bdrms. EACH suite. Ideal owner resident situation. Call anytime.
LILLIAN WILSON
477-7291 Bus. 384-8075 Pager 979
D. F. H. REAL ESTATE LTD.

B.C. LAND AND INSURANCE AGENCY LTD.

4 RENTAL UNITS $95,000
4½ year old legal duplex with 2 non-conforming suites. Separate entrances, separate meters. Must be sold. For more information call:
478-5588 Shirley Wilde 478-2459

SIDE X SIDE DUPLEX SOUTH SIDNEY
Live in one side and rent the other. Over 1100 sq. ft. on each side with separate dining room and room for development in full basement. Asking $77,500. ML 40472.
ANNETTE WALLS 656-4891
MONTREAL TRUST 656-3924

IMMEDIATE OCCUPANCY
Saxe Point area duplex. Each side, LR with FP and dining area, 2 bdrms, full high bsmt and drive in garage, on fully landscaped approx ⅓ acre lot, short walking distance to bus and shopping centre. Offers to $83,500. By owner 382-9588.

DUPLEX $89,500
Faces on Golf Course
Parklands Area
Built 1966. UP — 3 Bedrms., 4-pce. bath, dining and living rm., fireplace, nice kitchen. DOWN — 2 bedrms. and same as above. All appliances included. New MLS. To view call:
ROMA MOLYARD 384-4827
Royal Trust 384-8001

APARTMENT BLOCK
12 suites, 6, 2-bedroom and 6, 1-bedroom. Only 7 yrs. old. Fully occupied. Financial statement. Available. FULL PRICE $255,000. CALL HAROLD WARE 385-1580 or CASTLE PROPERTIES LTD. 386-6164.

DUPLEX FORECLOSURE
2 large 3-bedroom units with a 1-bedroom in-law on each side. Only $115,000. HIGHLANDS DISTRICT. ML.
DOUG POSKITT
386-3124 386-7826
Seaspray Properties Ltd.

MAYFAIR AREA
Older Triplex located on a valuable corner lot of approx. 8200 sq. ft. Good holding proposition. asking $64,900.
388-4434 BILL SIDHU 477-5382
WESTMONT REALTY (1977) LTD.

244 REVENUE PROPERTY

$55,300 LEGAL DUPLEX
Good income for starter or investment. 1-BDRM up, 2 down. Never vacant. Comfortably decorated. Open House Saturday August 18th and Sunday August 19th, 1-4 pm. Or call owner for appointment 382-6949.

SXS DUPLEX
Just listed. 19 year old duplex with 3 BR's up on each side. L shaped living and dining room, fireplace, laundry on the main floor, single garage. Choice area. Close to Sears. Asking $79,500. Call:
RON CROW 592-4989
NATIONAL TRUST 595-2121

SIX SUITES $147,000.00
Easy care, good revenue producing, 6 year old apartment with some waterview.

ZONED COMMERCIAL
193 Frontage, 132 deep. Head St. opposite Maverick Market, producing revenue.
388-7557 John A. John 477-8096
Capital City Realty Ltd.

CHARACTER TRIPLEX
Must be seen inside! Three beautiful spacious two bedroom suites with custom cedar kitchen, 4 piece bathrooms, sundecks and great view of the city. $96,000. Call
GLORIA JONES 382-6415
T. L. Mann & Assoc. Ltd., 598-5144

INVESTORS — TAX SHELTER 2-bedroom corner condominium with sea view. Presently leased for 1-year at $315/month. $39,900. 477-0982 after 5.

LANGFORD, DUPLEX PLUS in-law suite, 9 yrs. old, $12,500 yearly. $93,900. 438-8569 Vancouver.

OWNER SELLING 3 BEDROOM rented house, $44,900. Open daily 1-5 pm. 1725 Kings Rd.

$67,000. SXS DUPLEX, 2-BDRS each side, Haultain area. 477-5796

SXS STRATA, 9 YEARS, 4-BEDrooms, basement, sundeck, fireplace, w/w. 479-7783.

SXS DUPLEXES
4247 Torquay Dr Gordon Head
$120,000
717 Belton Ave Vic West
$88,000
417 Langford St Vic West
$89,000
Drive by and if you're interested give us a call at 598-8755 or 477-7416.

245 REVENUE PROPERTIES WANTED

MOTEL BUSINESS WANTED
Have several clients wishing to invest in a motel business in Greater Victoria area. For confidential interviews contact
ROB FUKUSHIMA
386-3231 598-5245
BLOCK BROS. REALTY LTD.

HAVE BUYER FOR MODERN 2 BR S/S Duplex with bsmt, all rooms on one level, quiet city area near bus. Please call: GERRIE HUTTON, Montreal Trust Co. 386-2111 or 386-3927.

247 COMMERCIAL OR INDUSTRIAL PROPERTIES

REALSPAN PROPERTIES LTD
846 BROUGHTON 388-6454

MAYFAIR DISTRIBUTION CENTRE
Victoria's finest retail warehouse development located in the Mayfair district with high traffic exposure and excellent access to all area's of the city. The retail space is in units of 1200 square feet with only four units left. The warehouse space is in 4000 square feet and you have a choice of loading dock or drive-in spaces. There is loads of additional parking space and plenty of room for semi-trailers. If you are in the market for retail or warehouse space be sure and see these.

ESQUIMALT
2358 square feet of office space in the NEW West Coast Savings building, well-designed, well-located office space.

917 FORT STREET
Retail space plus parking, good traffic and walk-by-flow.

SIDNEY
Street-to-street location in a retailing area — lots of parking.

CEDAR HILL MALL
Victoria's most attractive and newest shopping mall. This instant success development has three small retail spaces and some office space available, act quickly on this successful development.

BOARD OF TRADE BUILDING
New and heritage space. Excellent location at excellent price, as low as $7.50 a square foot gross rental for air-conditioned, prestigious office space, with parking at the central city location. Four stories with views of the harbour. Be sure and see this first.

747 FORT STREET
Victoria's most prestigious downtown core building has some commercial and a little office space available. This is beautiful space with all 1st-class amenities.

RETAIL STORE PANDORA AND BLANSHARD
Jordans are relocating and this 6,600 sq. ft. store is available Oct. 1. Excellent traffic count and parking.

SINCE 1887 Pemberton, Holmes Ltd. 1000 Gov't St 384-8124

DEVELOPERS
Join in Sidney's future. Two commercial-zoned lots at Fifth and Bevan.
LOT 1 13984 sq. ft.
Asking $105,000.
LOT 3 16454 sq. ft.
Asking $105,000.
CENTRAL SAANICH — 29,750 sq. ft. approx. Prime commercial lot.
OAK ST. VICTORIA. Commercial zoned lot $77,000!
For further details: B. SPARK or R. HOLMES. 384-8124.

SIDNEY
INDUSTRIAL, almost 4 ac. fully serviced with highway frontage. Lowest sq. ft. price! M.L.S. Only $280,000.
COMMERCIAL, 2 lots 54x100 each, fully serviced, back lane, level and cleared. M.L.S. Package $85,000.
K. DROST
656-4000 656-2427
Saanich Peninsula Properties Ltd.

247 COMMERCIAL OR INDUSTRIAL PROPERTIES

DUNSMUIR 388-7868

CITY RETAIL OFFICE BUILDING
Located near waterfront in OLD TOWN of Victoria. Just about next to Victoria's NEW CONVENTION CENTRE to be built (starting this year). Completely rebuilt up to today's standards and by-laws. Three different buildings — one BRAND NEW (still under construction) over half already leased — rest fully leased and balance guaranteed. All buildings interwoven into a terrific complex netting approx. $250,000 per annum.
Asking $2,335,000
For further information call: Leo Pigert, 388-7868 or Res. 598-1975 or Evan Williams, 388-7868 or 388-5464 Pager 745.

SAANICH CIVIC CORE PRIME LAND
This is the single most exciting offering in the civic core area. Adjacent to the municipal hall, 4.37 acres currently zoned C-3, shopping centre commercial, but offering a broad range of development potential. Level and vacant at the major highway intersection. A superior opportunity priced at $11.00 per sq. ft. Clear title. Vendor will consider terms.
EXCLUSIVSE AGENT
NEIL RAWNSLEY, B.A.
R.I. (B.C.)
386-2111 595-1507

BOUTIQUE
Good boutique offering the seamstress everything from patterns to the finished product. Statements available, all stock and fixtures included in the asking price of $46,500. To view please call
ART EVANS 382-8101 or 386-0276.
National Trust Co.
(Douglas)

SINCE 1887 Pemberton, Holmes Ltd. 1000 Gov't St 384-8124

RARE HOLDING OPPORTUNITY
Resort Motel on approx. 7.5 acres near waterfront in Cordova Bay. Exciting re-development possibilities. For further details:
B. SPARK or R. HOLMES
Commercial Dept. 384-8124

Fairfield Realty Ltd.

GENERAL COMMERCIAL TREED ACREAGE
2.68 acres with access from 2 roads (570 ft. and 231 ft. frontage). Average daily traffic count — 30,000 vehicles. Ideal for professional offices, auto uses, mini-warehousing, retail stores, etc. Priced at $450,000. Please call for information brochure. Kent MacLeod: 595-4273 or 383-2244.

B.C. LAND AND INSURANCE AGENCY LTD.

M1 ZONED
Heavy-duty repair shop of 2400 sq. ft. on a corner property of about 16,500 sq. ft., security fenced. Has a travel crane, fuel tanks and pumps, heated and four offices. Building could be easily expanded, other uses quite possible. M.L.S. 42464.
Price $189,000.00
WALLY HELLIESEN
388-5555

Light Industrial SUPERB PRICE
An excellent opportunity is offered to purchase 3.05 acres of zoned property near the airport. Level, cleared and on municipal water. Ideal for warehousing, light manufacturing etc. Offered at $1.65 per sq. ft. but try your offer. This is the best price for comparable property. Do not delay.
NEIL RAWNSLEY
386-2111 595-1507
LARRY PRUDEN
656-3924 477-7497

LARGE APARTMENT SITE
Now is the time to build. Ideal site for either a Condo or rental project. Very desirable location. Please call: Vaughn L. Thompson, Victoria Realty Ltd., 386-3585.

WANTED
Vancouver Developer urgently requires land in Langford, Colwood, Metchosin, Sooke area. Must be presently zoned General Commercial preferbly waterfront or with waterview. This is a serious request for a client who is ready to purchase.
SCOTT USBORNE
477-7291 Bus. 384-8075 Pgr. 1534
D. F. H. REAL ESTATE LTD.

LAST CHANCE PRIME COMMERCIAL CORNER
Zoned C1, usable for store, restaurant, offices, etc. Lot measures 7500 sq. ft. plus bonus of 2 storied solid building, grocery store in front apt. down and up with 3 bedrooms, kitchen, bathroom, living room. 1 block from Hillside near Shelbourne. Serious offer needed before August 25th, otherwise owner plans to start. 477-0710 12-9 pm.

M2 ZONING — VICTORIA
3062 JUTLAND — 4180 sq. ft. WAREHOUSE, 240 sq. ft. OF OFFICE, PAVED LOT. 91'x159'. Phone
JIM DONNELLY
477-0191 477-8855
Royal Trust

BUSY CORNER LOCATION, retail or professional office spot with living area, good exposure, parking on or off street, solid 2 storey building, $79,900 firm. Simpson Sears area on Shelbourne Street, Tuesdays and Wednesday. 595-8113, all day 6pm 112-537-5883.

2400 SQUARE FEET WITH 2 bathrooms, offices, all conveniences, totally paved and enclosed with 8' steel fencing. Industrial area of Victoria. Present owner relocating for expansion. 385-3453 or 656-1385 evenings.

VICTORIA MOTEL
9 units plus office. Well maintained building. Price $210,000.
FRANK SALE PAGER 738
THE PERMANENT 382-9191

SUBDIVIDABLE CORNER LOT, general commercial zone, good rentals, $67,900. 478-4655.

HEAVY INDUSTRIAL, LANGford, 1 acre, $1.69 per sq. ft. 478-4655.

30X112 COMMERCIAL LOT. 938 Fort St. $90,000. Call 386-2822 or 386-3033

250 HOUSES FOR SALE

Island Homes Realty Ltd.
345 COOK STREET
386-7545

Close In Oaklands Area
Lovely 2-bedroom home in good condition with view of city. Living room with fireplace. Dining room, convenient kitchen. High basement. 60x122 ft. lot. Asking $74,500.
To inspect please call Lloyd Ellis, 658-8222.

CLOSE IN SIDE X SIDE
3 BEDROOMS AND 2 BATHROOMS EACH SIDE ON EASY-TO-MAINTIAN LOT. LIVE IN ONE SIDE, LET TENANT PAY FOR OTHER SIDE. EACH SIDE HAS LIVING ROOM, DINING ROOM AND LARGE KITCHEN. OWNER WILL EXCHANGE FOR SUITABLE, SINGLE-FAMILY HOME. SEE THIS NOW WITH
Lloyd Ellis, 658-8222

Gorge Beauty 39 yr. Young Price $38,950
Open 6:30-8:30 Fri.
3080 Orrillia
One bdrm home in excellent condition. Spacious living room with hardwood floors and fireplace. Large cabinet kitchen and nook. Partial basement with oil water heat. Garden area and fruit trees. H. Mitchell, 479-4818.

New On The Market Gorge Area Priced at $44,800
Looking for an older-type, 2-storey home with 3 bedrooms, living room with FP. Large kitchen and utility room. Garage and greenhouse, copper plumbing, newly wired and in good condition. Good location, close to all amenities, schools and on bus line. Look no more. MLS.
CALL PAT SNOW, 592-3931 or CALL C. PULLAN, 477-1578

Century 21 SUBURBAN REALTY LTD.
2816 BRYN MAUR
478-8316

SPECTACULAR 270 DEG. VIEWS $159,000 OPEN SAT. & SUN 1-4 515 APPOLO
(off Rocky Point Rd, Follow Open House signs)
VIEWS of every description, you can see everything from the Olympics by Sooke to past Mt. Baker. Watch all the ships come in. Beautiful 3800 sq. ft., 5 year old home. 3 or 4 bedrooms, large sunken living room, formal dining room, 3 fireplaces, oak plank floors, 2 four pce. ensuites, SAUNA in master ensuite, Huge rec room.
PLUS 6.5 acres can be sub-divided into 2 acre parcels. $83,200 1st mortgage at 10¾% can be assumed.
479-3612 KENT DEANS 478-8316

WATERFRONT INLAW SUITE $99,900
4 bedroom home with nearly 2000 sq. ft. on main floor, terrific views, lg. sundeck, SAUNA PLUS — 2 bedroom self contained inlaw suite with fireplace can help subsidize the mortgage.

SHAWNIGAN LAKE $75,000
Beautiful 4 bedroom home, with beamed ceilings in living room, 2 baths, ¾ Acre.

BUY OF THE WEEK 11 YEARS OLD $48,900
This has got to be the best buy in town, 2 bedroom with beamed ceiling in living and dining room, fireplace, large 20x15' rec room sundeck with Olympic and Juan de Fuca St. views.

For further information or viewing of the above homes please call me anytime.
479-3612 KENT DEANS 478-8316
CENTURY 21, Suburban Realty

REALSPAN PROPERTIES LTD.
846 BROUGHTON 388-6454

COUNTRY/CITY
Yes! Country living in the city can be yours on this .58 acre lot with stream and loads of sunshine. Just 10 minutes from city hall. Plus modern living in a 3 bedroom home with FP. Large sundeck an patio for lazy days. Comes with fruit trees and greenhouse. REDUCED to $66,900 for quick sale. MLS.
PATRICK SUPEENE
388-6454 (24 Hrs.) 478-6294

CITY BROKERAGE
1121 Yates 386-3547

OPEN HOUSES Sat.-Sun. 1:30-4:30 3950 CEDARWOOD
Spacious 2 bedroom strata title townhouse (only 3 — 2 sold). Close to UVic. Lots of room. See this now. Only $64,500.

OPEN — 1674 TAMPICO
Spacious 3-4 bedroom home. W.W. 2 full baths; finished rec room with fireplace. Large area for private in law. Double car garage. Come see. Make your deal now.

TIRED OF LOOKING?
On your lot or ours. Your dream home will be built. Call us now.
Ken Wright 598-2183
Tom McCluskey 595-5661
Harry Palm 384-7229
CITY BROKERAGE

250 HOUSES FOR SALE

FOR SALE Royal Trust 477-0191 384-8001

OPEN HOUSE 2281 COVINGTON PLACE SAT. AND SUN. 1:30-4
Like new contemporary design with excellent decor thru-out. Vaulted Ceder ceiling in L.R. and floor-to-ceiling rock heatilator F.P., extra large D.R., family kitchen with sunken family room and F.P. off. Spacious utility and mud room has walk-in pantry storage plus 2-pce. bath off double garage. Upper split has master bedsitting room with 4-pce. ensuite and oversized walk-in closet. 2 more BRs and 4-pce. Neat skylite loft an added bonus. Extra luxury items both inside and out. Must view to appreciate the quality and design. Priced to sell at $119,000. Call:
HAZEL CAMPBELL 598-3594
CONNIE REYNOLDS
384-8075 Pager 1210

SAT. 1:00-4:00 4454 TYNDALL
Great family home on large lot. 1700 sq. ft., 4 bedrooms, spacious living and dining room with fireplace. Nice, bright kitchen with utility area. Full basement with 1-bedrm suite. Double garage. Large 128x200 lot with potential. Asking $99,500.00.
PETER TER VEER 479-1588 or 384-8001

OPEN HOUSE 1094 LOCKLEY SUN. 1:30-4 P.M.
This attractive 2-bedroom home is ideal for a starter or retirement. Situated on a no-thru street, it has comfortable living room, bright kitchen with eating area, sundeck, garage and basement. MLS. $47,500.
477-0191 DAN NASH 477-2078

1449 GRANT ST. SATURDAY 2-4 P.M.
Lovely character home with fireplace in the living room, dining room, kitchen with built-in range. Presently has a rented one-bedroom suite up or could easily be converted back to a gracious 3-bedroom family home. Full basement, easy-care lot. All appliances included. Come and see the value.
BERNEIDA TAYLOR
477-0191 382-9485

978 ROYAL OAK DR. SAT. 2-4 P.M. BROADMEAD BEAUTY
This lovely top quality contemporary styled 3-bedroom, 3-bath, 3-level home is todays best buy in lovely Broadmead. Family room off kitchen, games room, quality finishing. Sunny patios. Secluded rear and much more. Asking $119,900. View with:
RUTH CROSLAND
477-0191 595-5677

OPEN HOUSE 3925 ASPEN PL. SATURDAY 2-4:30
New, contemporary home with a dramatic style and unique design, ideally suited to the growing family. Lovely, spacious entry, — large, gracious living room and separate dining room. Functional kitchen with eating area. Master bedroom ensuite and office cum study on the main. 3 more bedrooms and full bath and games room in lower level. Prime area of Cadboro Bay. Asking $142,000. MLS 42043.
MERYLE HAYS
477-0191 721-3727

SIMPSONS-SEARS AREA $49,900
Ideal for retirement or starter. Two bedrooms (one up), living room with fireplace, separate dining room, modern kitchen, 3-piece bath, small laundry room. Sliding glass doors open onto a beautiful garden with flowers, vegetables and fruit trees. Separate garage. To view call
OLE KNUDSEN 479-2764 or 384-8001

EXCELLENT BUY! RANCH STYLE BUNGALOW!
A heap of living space for only $129,000. Great kitchen with family room and F.P. Huge living room. 3 bedrooms up, 2 more down plus rec room and 3rd fireplace, plus games room. The great features go on and on! In good condition inside and out. Call now for viewing.
JEANNIE DEWHURST
658-8980 or 384-8001

NEAR ST. MICHAELS SENIOR SCHOOL!
Deightful split level on quiet street. Main floor — Living room, dining room, den, laundry and huge country kitchen opening onto very private patio. 3 bedrooms up. Rec room and workshop down. Immaculate inside and out. Well priced at $77,500. New listing. Call
JEANNIE DEWHURST
658-8980 or 384-8001

3 BEDS ON GROUND FLOOR
Quiet residential street close to Mayfair, part finished rec room in full high basement. Fenced back garden and large garage. $53,900.
595-2062 DEREK WICK 384-8001

2 BEDS PLUS SUITE BELOW
Help your payments on this well-built home in Town and Country area with almost 200 sq. ft. of living space in total. $59,900.
595-2062 DEREK WICK 384-8001

3127 GLEN LAKE ROAD
Drive past this 2-year-old custom-built 4-bedroom bungalow with finished lower floor and over 2500 sq. ft. of quality living space and then contact me for a personal viewing.
595-2062 DEREK WICK 384-8001

CADBORO BAY 2 HOMES IN THIS DESIRABLE AREA
1 — Executive contemporary with Mansard roof and rock exterior. Sunken LR and master bed siting room have heavy beamed cedar ceilings. 2 FPs, 8 sets sliding glass doors, 4 BRs, plus office, lots of sundeck above swimming pool, sauna and enclosed hot tub. Asking $159,000.
2 — No step, spacious foyer entrance to cedar colonial style home with old-fashioned moulding and quality construction. Main floor: 2 BRS, full bath, LR and sep. dining rm. Large cabinet kitchen and laundry. Family room off. Staircase foyer entrance to 2nd level with 3 BRs, full bath. Master BR ceder-lined ensuite and glass doors to sundeck that has access to studio over double garage. Workshop and 2-pce. washroom in garge. Cedar exterior and just being completed and fenced. Asking $135,000. Call now to view with:
HAZEL CAMPBELL 598-3594
CONNIE REYNOLDS
384-8075 No. 1210 384-8001

ONLY $58,500
For this 4-bedroom home in the Strawberry Vale area. Built in 1974. Good-sized living room has fireplace. Family sized dining area. Fenced yard and good garden soil. Truly a great value at this price. MLS. 41297. to view please call:
477-0191 JACK MOEN 658-5448

250 HOUSES FOR SALE

FOR SALE Royal Trust 477-0191 384-8001

$36,900
BUCKINGHAM PALACE it ain't but it's a lot for the money. An older-type, 2-bedroom home, it has been considerably up-dated and the price also includes a quite liveable, one-bedroom cottage (not legal for revenue). Centrally located. Close to bus, etc. New MLS. Call:
477-0191 JOHN LUND 384-9279

SIDNEY $51,500
3-bedroom home (2 on the main and 1 down). Good value for starter, retirement or family living. Good sized living room with fireplace. drive-in garage. Close to elementary school. MLS. 42393. To view please call anytime.
477-0191 JACK MOEN 658-5448

GRACIOUS LIVING CHARACTER WITH ELEGANCE
Picture this large entrance hall with an elegant stairway sweeping to the upper levels that offer expansive views. 20 ft. formal living room, 18x16 formal dining room. Large family kitchen opening into large bay windowed family room, 4 bedrooms, 2 plus baths, plush carpets throughout and much more. Located in Mt. Tolmie area and only $124,000. Be quick.
VIVIAN ROBERTS
477-0191 477-0281

SIDNEY $59,500
3-bedroom home on quiet cul-de-sac. Living room with fireplace, dining room with patio doors to sundeck. Large kitchen, rec room and extra bedroom in lower level. Yard backs onto park area. Walking distance to Roberts Bay. MLS. For additional information call anytime.
477-0191 JIM DONNELLY 477-8855

UPLANDS!
Make an offer on this primely-located retirement style bungalow! Very well maintained inside and out. Exceptionally large, gracious living room. Inviting covered sun room, perfect for enjoyable indoor-outdoor living. Full ensuite master bedroom plus guest room, second bath and den. Listed at $159,900 and open to offer. Call now for viewing appointment.
JEANNIE DEWHURST
658-8980 or 384-8001

UPLANDS — SEAVIEWS
Overlooking the Yacht Club and Cadboro Bay on .4 of an acre with beautiful landscaping. The house is 22 years old with 1750 sq. ft. on the main plus approx. 900 sq. ft. down. Listed at $165,000. Call
OLE KNUDSEN
479-2764 or 384-8001

SPROAT LAKE RAW LAND
17½ acres of arable land with trees, priced for quick sale at $35,000.
P. WRIGHT
743-9815 or 384-8001

BUILDING LOT
2.03 acres of well drained ground. Centally situated. Reasonably priced at $23,500.
P. WRIGHT
743-9815 or 384-8001

MAGNIFICENT SHAWNIGAN
This attractive lake front lot. Priced to sell at $34,000.
P. WRIGHT
743-9815 or 384-8001

COLLECTOR'S ITEM — CLOSE TO TOWN!
Charming character home, big, beautiful and in original condition excepting kitchen and baths. If you have an appreciation for leaded and stained glass, heavy beams, panelled walls, unusual old lighting fixtures, then this is a must to see. Situated on a beautifully cared for double lot with a bounty of fruit — apples, apricots, plums, peaches. Asking $114,000. CALL
JEANNIE DEWHURST
658-8980 or 384-8001

Century 21 MAYFAIR REALTY
Mayfair Centre
386-2955

OPEN HOUSE SAT. 2-4 8793 PENDER PARK DR.
Fabulous Dean Park Estates. Brand new and beautiful cedar luxury home. 3000 sq. ft. with 4 bedrms, large family rm and kitchen. Stupendous views of San Juans. Many, many extras. Sauna, jacussi, built-in vacuum, AM-FM intercom, etc. etc. Full fair price $164,000. (MLS) PETER SYKES 386-2955 or 382-3216, GEORGE WALL 386-2955 or 477-0548.

OPEN HOUSE SAT. 2-4 P.M. 3360 FULTON RD.
Excellent family acommodation featuring 4 bedrooms, 3 baths, 2 fireplaces, huge rec rm, Garage is large enough for 2 cars and still have room for workshop area. All this set well back on nearly ¼ acres of beautiful evergreens in the popular western community. Some view of Victoria and Esquimalt Harbour. Owners anxious to sell or trade for smaller home. Asking $97,000. Exclusive with GEORGE WALL 386-2955 or 477-0548.

JAMES BAY
2 bedrooms with large living room and modernized bathroom. House offers full height basement, most of wiring updated, appliances included, and in an area close to shopping, schools, and Parliament Buildings. Lot is tiny but neat and tidy. (MLS) $51,900. MARION BRADSHAW 386-2955 or 477-4125.

HALFWAY TO HEAVEN
2.33 acres, with sweeping views for miles plus good road right to property. Just the spot for a future dream home. Water in and power close by. If you want to be "right at the top" call MARION BRADSHAW 386-2955 or 477-4125.

SEAVIEW LOT
In area of Good Shepherd shelter on quiet street — building lot, surrounded by quality homes. Services in. Call MARION BRADSHAW 386-2955 or 477-4125.

OPEN HOUSE BY OWNER, 497 Treanor Ave. (Thetis Heights). Lovely 4 bedroom family home on landscaped corner lot, only 4 years old, 1,250 sq. ft. (main floor) plus completed developed basement, 3 bathrooms, rumpus room with wet bar, floor to ceiling brick fireplace, large bay window in living room with sundeck off. Nice mountain views, large drive-in garage and workshop. Kitchen with separate dining room, laundry and furnace room, oil heat. High up on property. One block to Elementry and Grocery store, 10 minutes to new Hospital and town. Large assumabale mortgage at 10¼% at Westcoast Credit Union. Price $69,900. 478-9345.

250 HOUSES FOR SALE

BRITISH AMERICAN REALTY LTD.

OPEN UPPER BROADMEAD $114,900 2-4 SAT. 4687 LOCHWOOD CRES.
A beautiful secluded setting amongst mature trees still allows sunny back garden and sun deck. The home is fully developed 1540 on main and 1250 developed down plus double drive-in garage. The main features include large kitchen wih wrap around sun deck, 4 bdrs. 4 pce. ensuite, 4 pce. main bath, 3 pce. down; 2 rock F.P., one in downstais rec. room with wet bar and built-in fridge. A lot of home for the money and ready to move into. Call for prior viewing.

$58,900 OAKLAND AVE. FOUR BEDROMS
This fully developed full basement bungalow is located conveniently in the Sears area. The home has many features including 1½ baths, newer kitchen, rec. room, wall to wall carports and a SWIMMING POOL with extensive sundecks in a very private back garden. CALL NOW!

CORNER GROCERY TWO BEDROOM SUITE $63,900
Located close to the new Helmcken hospital on a prime corner locatin. The store is a lower volume with loads of opportunity to increase. The accommodation a very comfortable two bedroom with modern kitchen and L.R. with F.P. Something a little different. CALL NOW!
RANDY SMALL — LEE WROBEL
385-1431 388-6275 654
British American Realty Ltd.

SWINERTON'S REALTY WORLD

COME VIEW 2 4308-4312 Shelbourne
1:30-4:00 Sat. & Sun.
A chance for your family to live in pride in a new architectually designed home — 3 and 4 bedrooms — Unique living rooms. Teak cupboards in kitchen, 2½ bathrooms — some custom finish to suit. Prices negotiable.
ALAN R. WILLIS
385-2481, 595-8858

TREED PRIVACY NEAR-NEW HOME ON 1.92 ACRES
High, secluded Hillside setting is the site for this QUALITY 3-BR, 2 bath home with roughed-in Rec. room with FP, games room, workshop, etc. Main floor comprises spacious Lr with FP, dining room with access to balcony, kitchen with a pass-thru to a delightful Family Room with Franklin FP and access to wrap-around sundeck. 1216 Kangaroo Rd. ML 041131.
Price $76,500
385-2481 ED JUPP 386-7884

REDUCED $5,000 4 BDRMS PLUS 2-BR IN-LAW SUITE
Spacious split level home situated on a 70'x141' garden lot with a park bordering the rear. Handy location near Town and Country. Wall-to-wall carpet throughout. In-law accommodation is self-contained and comprises LR, kitchenette, 2 BRs and 3 pce. bath. EXCLUSIVE. ACT QUICKLY ON THIS!!
NEW PRICE $66,500
385-2481 ED JUPP 386-7884
Swinerton Stewart Clark Ltd.

DUNSMUIR 388-7868

OPEN HOUSE Saturday and Sunday 1:30-4:00 3335 Midland Road
Located in exclusive Uplands, this quality home offers 5 bedrms, family room, 4 baths. Approx. 4394 sq. ft. of graceful living area. Must be seen to be appreciated. Just under an acre of grounds with enclosed brick patio and BBQ Pit with room for swimming pool or tennis court. Asking price of $190,000.
For prior viewing phone Richard McKenzie, 479-5047 or Dean Elliott 383-7339, 388-7868. MLS.

ALL YOUR CHILDREN will have ROOM TO ROAM
in this 4-BR, family home close to Crystal pool, living rm. with fireplace, large kitchen. Full basement with extra rooms finished. ASKING $54,900.
Call Leo Pigert 388-7868 anytime or 598-1975.

CUTE HORSE FARM In town 2.25 acres
One of the areas tidiest small hobby farms, just minutes from Quadra and McKenzie. Most spotless 1500 sq. ft. home of 15 yrs. Was built by a quality builder for this owner. The "farm" is 240'x409' on a quiet corner. Rancher style home has lovely dining room in-line with living room, both with gleaming light oak floors. Fireplace in LR. Big windows give expansive outlook. Two bedrooms, on main level, with large 3rd. in basement. Kitchen is very functional adjacent to family eating room with lovely fireplace. Sliding doors open to secluded solid cement raised patio, overlooking beautiful garden to the grazing area. 20'x27' barn has 2 stalls 10'x10', tack room and breezeway. There are many features too numerous to mention. Asking $140,000.
Frank Wills 388-7868 or 384-8269.

FORECLOSURE SALE Best offer to $64,000
Revenue property Oak Bay Border. 2 suites now or could be converted to single family dwelling. Close to all amenities. Do not disturb tenants. No agents please. Call Mrs. Haslam at 595-4533 between 9 and 10am Tuesday through Saturday. Financing can be arranged.

250 HOUSES FOR SALE

DFH 477-7291

D.F.H. Real Estate Ltd.
1559 McKENZIE AVE.

★OPEN★
NEW HOMES IN COLWOOD
SAT.-SUN. 2-5 P.M.

SHOREVIEW DR.

—2 blocks to elementary
—Convenient to planned shopping centre
—Next to Glen Lake parkland
—Priced from $60,500 to $67,500

Here you can choose from a variety of family-style homes, but hurry, 5 have already sold! Take Glen Lake Rd. to Springhill, or call me today:
ALAN PETERSEN
477-7291 bus. 384-8075 Pgr. 750

OPEN HOUSE Sunday 2-6 p.m. 1574 Brodick Cres. Strata title Duplex 4 Bedrooms Only $59,900

Located in the lovely Cedar Hill area, this strata title duplex offers so much convenience for your family with it's location close to shopping centre, schools and university. The picturesque easy-care yard offers you quiet seclusion with your own pet rocks and oak trees. Be the first to view with:
VIVIAN PELTON
477-7291 Bus. 384-8075 Pgr. 139

OPEN SAT. AND SUN. 1-5 1650 DAVIE ST. Oak Bay Border NEW LISTING $64,900

Retirement Special — super convenient location, very quiet, 2-BR cottage in immaculate condition and very tastefully decorated. Features — L.R. with F.P., sep. DR., part basement, separate wired garage, lots of off-street parking. Large private lot. Patio area.
ED HO
477-7291 Bus. 384-8075 Pgr. 386

OPEN HOUSE 1134 VERDIER Sat. 1:30-3:30

This home is a plasure for me to show you, right from the attractive living room with fireplace, formal dining room overlooking the manicured back yard, kitchen with good cabinet space and eating area, entry from the hallway to the bright bathroom with linen closet, then 3 bedrooms, (master with ensuite). IN the basement you have a massive 21x19 rec. room, 2 pce. bathroom, utility room and sewing room. Price $74,900.
LORNE BARR
477-7291 Bus. 384-5484 Res.

OPEN SAT. SUN. 2-5

10010 Siddall Rd. Sidney. Beacon Ave. into Resthaven left at Henry to Siddall Rd. Roses round the door set the mood for this older 3 bedroom home with main floor utility room and a sewing room for mom. The spacious living room has a cozy fireplace and patio doors to a deck. Situated just 3 blks. from school it boasts over 1300 sq. ft. of living area plus a garage/workshop and greenhouse. Good size lot with vegetable garden and fruit trees. Has city water and its own well. Price $49,900.
PATRICK SKILLINGS
Bus. 477-7291 Res. 598-4874

C. SAANICH $68,700

On ½-ACRE lot — this bright 1-YR.-OLD home features L.R. with F.P., 3 spacious BRS., 2 Baths (3-PCE. ENSUITE), large FENCED backyard for dogs. Rec area in Bsmt. (room for development).
ED HO
477-7291 Bus. 384-8075 Pgr. 386
GEORGE HESS
477-7284 Bus. 479-7069 Res.

ENGLISH BUNGALOW

$64,000 — PRIVATE but conveniently located near all amenities. Features — 2 BR on main, Sep. D.R., DRIVE-IN garage, lots of off-street parking, large LANDSCAPED LOT WITH GARDEN AREA.
ED HO
477-7291 Bus. 384-8075 Pgr. 386

900 SQ. FT. GARAGE WORKSHOP

Superbly finished, 7-YR.-OLD home featuring — 3-BR., 2-BTH., kitchen with EATING AREA, lots of off-street parking, OAKLANDS area, big separate DOUBLE garage.
ED HO
477-7291 Bus. 384-8075 Pgr. 386

$49,900 Lakehill Handyman

Spacious old home on large lot, L.R. with F.P., BR, pantry, kitchen and bath on main. Upstairs 2 large BR. Full bsmt. New wiring, stucco roof — just needs TLC. Excellent financing available. view with:
ELFIE JEEVES
477-7291 Bus. 477-6257 Res.

MAKE AN OFFER ON $73,500

Especially for nature overs, this 4 bdrm. log home offers quietness and seclusion on .68 acre of treed beauty. It's located in Langford and backs onto a stream. There are 2 bedrooms on the main floor with 2 more upstairs which just need finishing. A large limestone FP compliments the entertainment sized living rm. The adjacent .98 acre which is dupelx zoned may be puchased for an additional $34,500. MLS. Call now for more information.
KEN HIGHTON
477-7291 (Bus.) 383-5484 (Res.)

GREAT VALUE $59,900

Here's a great family home (situated in Langford) featuring 4 bedrooms, living rm. with fireplace, separate dining rm., fantastic renovated kichen with eating area and built-in dishwasher, super rec. rm. with wet bar — large work bench and more. The oil hot water is comfortable and economical. Call now for more information and appointment to view. MLS.
KEN HIGHTON
477-7291 (Bus.) 385-9235 (Res.)

250 HOUSES FOR SALE

DFH 477-7291

D.F.H. Real Estate Ltd.
1559 McKENZIE AVE.

ROSES ROUND THE DOOR set the mood for the older 3-bdrm. home with main floor utility room and a sewing rm. for Mom. The spacious living rm. has a cozy fireplace and patio doors to a deck. Situated just 3 blks. from school, it boasts over 1,300 sq. ft. of living area plus a garage/workshop and greenhouse. Good size lot with vegetable garden and fruit trees. Has city water and its own well. $49,900. Mew. MLS.
MICHAEL NEWMAN
477-7291 Bus. 652-4105 Res.

5 BEDROOMS 2 ACRES PANORAMIC VIEWS

Just 3 years old. A terrific family home. If you need space and want location then call me now on this beautiful view property. House has additional 1 BR. deluxe suite with separate entrance. Offered at $97,500. MLS 42218.
ERNIE BRIMBLECOMBE
477-7291 Bus. 384-8075 Pgr. 969

****1565****

MOVE RIGHT IN JUBILEE AREA $62,900

4-BR., 14-YR.-OLD SPLIT LEVEL, LGE. REC. RM.
388-4271 Ruth Lukaitis 477-5306
Ross Bracken 477-0029

JAMES BAY

Fixer upper — 2-storey, full bsmt., solid older home. 4 bdrms. — plus dining, living room — large kitchen. 1½ baths. $47,900. Call to view.
388-4271 Donna Valikoski 384-2057

S X S DUPLEX

1-bdrm., living room and kitchen each side — Stucco building. T and C area. MLS. $51,900.
388-4271 Donna Valikoski 384-2057

CIS

Buy two — Use one for your business, rent the other. Central Park area. 40'x120' each lot. MLS. $125,000. Call for details.
388-4271 Donna Valikoski 384-2057

Something Special $57,000

GLASSED-IN SUNPORCH
THREE BEDROOMS
FULL BASEMENT
ACORN FIREPLACE

DON'T FAIL TO VIEW THIS NICELY LANDSCAPED TOWNHOUSE. IMMACULATE INSIDE AND OUT. A CORNER UNIT, IT PROVIDES A SURPRISING AMOUNT OF ACCOMMODATION, STORAGE AND PRIVACY. LOW MONTHLY ASSESSMENT. EXCLUSIVE WITH:
388-4271 MR. YELLS 383-5039
388-4271 MR. JOHNSON 592-3573

FAIRFIELD $81,900

FRIENDLY NEIGHBOURS give home town feeling to city living, when you move into this COMFORTABLE 1200 sq. ft., 3 + 1-bdrm home. BRIGHT lvg/dining room with CORNER F.P. Kitchen has EATING AREA, lots of cupboards and built-in DISHWASHER. 2, 4-pce. baths. FAMILY rm. Lovely lot with GARDEN and FRUIT trees.
388-4271 Ross Bracken 477-0029

LOG HOME — SALTSPRING ISLAND

If you have ever wanted to build a LOG HOME on a SECLUDED 2.78 acres, check out this partially completed house. PLANS and enough MATERIAL are on the site to complete this 3600 sq. ft., 2-storey, 3-bdrm. home. Cement foundation. Electrical roughed-in and walls 5 logs high are already completed. Separate 8'x20' WORKSHOP with bath and shower. This could be your DREAM HOME.
388-4271 Ross Bracken 477-0029

VICTORIA

Near DALLAS RD. and Beacon Hill Park, older, unique, UP and DOWN duplex situated on corner lot. Each unit is self-contained with 2 bdrms, kitchen, living room with fireplace, 3-pce. bath. Double carport. Presently rented. Asking $63,500. For more information and to view please call:
388-4271 Oliver Douglas 598-3926
388-4271 Ted Wilkinson 384-3944
Member Relocation Service Coast to Coast

HENDERSON REALTY LTD. 385-9741

OPEN HOUSES SAT. and SUN. 2-4:30

GENOA PLACE — CENTRAL SAANICH

Turn left off Pat Bay Highway to East Saanich Rd. for 2 miles to Genoa Place. Brand new 3 bedroom homes with heatilator fireplaces. Built-in vacuum systems and more. Check these homes at $62,900. An excellent buy. For further information call BILL McCARTER 592-3970 or BOB GIBSON 658-5153.

SUNNY BRENTWOOD

Beautifully maintained 4 Bdrm family home, LR with FP, spacious DR, kitchen with eating area, stove top range and built in oven. Scenic views. Full basement for future development. Furniture available to approved buyer. $72,000.
CHARLES ARNOLD 592-6454

david burr LTD.

MT. TOLMIE AREA

Presently under construction, this 1200 sq. ft., 3 bedroom, full basement home offers great family living. Quality built, this home can be yours soon as the builder says. Early September occupancy. Offers invited in the mid $70,000's range. For further information, please contact: Glenn W. Fortune
david burr ltd. 384-9335

AGED BUT NOT INFIRM

This 1912 Vic West home would be ideal for those with in-laws, as there is a complete 2-bdrm in-law suite in the basement. The main floor has 2 bdrms, large living and dining rms, family kitchen and nice entry. The entire house has recently been sprayed with Kenitex for weatherproofing. This home is being offered at $49,900. To view please call
MADE or DON ROBBINS
384-9072
david burr ltd. 384-9335

250 HOUSES FOR SALE

BLOCK BB BROS.

See Our Weekly BESTSELLERS CATALOGUE

OPEN HOUSE SAT. 2-4 P.M. 1260 RYAN ST.

Quality built townhouse located in a quiet area, 3 bedroom, 3 bathrooms, compact kitchen, living room with fireplace, nice secluded fenced yard, 4 appliances included, offered at $56,900 with:
Ernie Charles, Res: 592-0046, Bus: 477-1841
Ruth Ashurst, Res: 598-2976, Bus: 477-1841

REDUCED $53,500 OPEN HOUSE SAT. 2-4 1839 HAULTAIN 4 BEDROOMS OFFERS

Win Douglas 383-9902
John Stewart 598-7776
Office, 477-1841

OPEN HOUSE SAT. 1:30-4 P.M. 1460 MUNRO RD. 7.3 ACRE HOBBY FARM

Lovely 4 bedroom ranch style home with full basement. Thermopane windows, 2 heatilator fireplaces. Separate 2 car garage, plus 3 stall farm, backroom, hay storage. Chicken house. Lovely level property all cross fenced. Excellent well.
652-3206 Anne Howard 477-1841

OPEN HOUSE SAT. & SUN. 2-4 P.M. 1851 LAFONTAINE PL. PRICE REDUCTION TO $87,500

Super family home in popular Gordon Head on a large (over 9000 sq. ft.) fenced and landscaped lot. Beautifully finished in and out has oiled oak floors in dining and living room. High quality W/W on rest of main floor. Fine kitchen with quality cabinets, dishwasher and garburator. Basement fully developed (except for carpeting) 3/4 bedrooms. 3 baths. Electric furnace. Large sundeck. Extra parking close to schools. Your host:
479-0804 Jim Jones 477-1841

119,500 OPEN HOUSE SAT. & SUN. 2-4 1470 BANFF PLACE (HIGH DONCASTER)

Large family home. 4 bedrooms, rec room, family room off kitchen. 3 fireplaces, 3 bathrooms, kitchen has built-in dishwasher, breakfast nook and lovely water views.
JOYCE MACDONALD
384-8334 477-1841

OPEN HOUSE 3992 ARLENE PLACE 1-4 P.M.

A spacious 4 bedroom, 2 storey family home on a quiet cul-de-sac. Only one year old and immaculate. This must be seen to be appreciated.
477-1841 Peter Reakes 598-2624

OPEN HOUSE 750 DOWNEY ROAD SAT. 1:30-4:00

Lovely level 1 acre lot with lots of fruit trees and extra large vegetable garden, a 2 bedroom rancher with fireplace and recreation room or 3rd bedroom, large detached garage with workshop complete this country property.
477-0073 Linda Tomal 477-1841

SPECTACULAR SEA and MOUNTAIN PANORAMA CITY LIGHTS at NIGHT 3636 DONCASTER DR. OPEN HOUSE SAT. 2-4

An exciting 2 storey, 3 bedrooms Spanish contemporary residence. Walled entrance courtyard with palm trees. Large family room leading to sun-drenched swimming pool and patio. Very spacious master bedroom suite. Excellent assumable mortgage at 8¾%. Offers invited on $129,000.
Ted Walford — Residence Office 598-1420 — (24 Hrs.) Office 477-1841 — Corrine Taylor Residence 598-3567

HELP!

Make an offer on me. I'm on a quiet street yet close to town. I have 2 bedrooms, basement, large kitchen, nice yard. I'm clean and close to all amenities. My owners must sadly part with me to a friendly purchaser for only $38,900.
479-9967 Keith Fessey 477-1841

BEAUTIFUL LAKEHILL

Very affordable, tidy 3 bedroom townhome close to schools and shopping set in picturesque landscaping. Low or no downpayment to qualified puchaser. Appliances included in the asking price of $43,000.
479-9967 Keith Fessey 477-1841

JUST MOVE RIGHT IN

Fully furnished bachelor condo overlooking swimming pool. Has everything. Designed for the single but active person, walk to town. Must be sold. Asking $28,900.
479-9967 Keith Fessey 477-1841

DELIGHTFUL COTTAGE

Real cute, 2 bedroom both good size, rec or family room off kitchen, fireplace in living room, eating area in modern kitchen. Over 1000 sq. ft. total on fenced duplex lot. Hurry and catch it.
479-9967 Keith Fessey 477-1841

ULTRA MODERN STRATA DUPLEX

Unique 2 family accommodation here. Immaculate, beautifully designed with large 2 bedroom inlaw ste. Quality, exciting features can't be described. A must to see. Offered at $109,000. View exclusively with:
Ray Atkinson Res: 388-4273, Bus: 477-1841
Keith Fessey Res: 479-9967, Bus: 477-1841

BEACH DRIVE SOUTH OAK BAY

In a prime area, just steps from the beach and park, a 4 bedroom Tudor residence. Charming living room, separate dining room, tastefully updated kitchen. Separate garage. The back garden is secluded from the road by trees and bushes. Hot water heat. The home offers so much in comfort and convenience. Excellent financing available. EXCLUSIVE — Offered at $97,000.
592-2723 Shelagh Hall 477-1841

FOUL BAY ROAD NEW EXCLUSIVE

An attractive 3 bedroom bungalow. Livingroom with brick fireplace, bright kitchen, with goodsized diningroom area, excellent 26.10 ft. family room in full high basement, large lot with fruit trees. The home has been re-decorated throughout. Well priced at $63,900.
592-2723 Shelagh Hall 477-1841

250 HOUSES FOR SALE

BLOCK BB BROS.

SOUTH OAK BAY "ON A COUNTRY LANE"

On ½ an acre of beautifully secluded "natural" garden a Gorgian-style character residence. 3 upstairs bedrooms, 20 ft. living room, separate dining room with glass paned door to sundeck, spacious kitchen. An annex has been added to main floor, a very large room with picture window and 4 piece en-suite, which would be perfect as guest suite, or mother-in-law accommodation, a second sundeck overlooks front garden. There is a large family room in full high basement, a total of 2½ bathrooms, laundry room, separate garage, and a greenhouse. Oil hot water heat. Some cosmetic work is required to bring the home to its full potential, an excellent family residence in the peaceful atmosphere of Oak Bay's "Countryside." EXCLUSIVE — $139,800.
592-2723 Shelagh Hall 477-1841

A SHORT STROLL TO THE INNER HARBOUR

If you are looking for something unusual and want all the conveniences of a spacious suite which has 5 appliances, and a view. A swimming pool, saunas, hobby room are also provided for your enjoyment.
477-0073 Linda Tomal 477-1841

RUSTIC CENTRAL SAANICH

Your imagination and talents could be the needed factor to bring this farm style cottage to it's full potential. The owner has done a beautiful restoration so far. Livingroom, diningrom, entrance hall, bedrooms and 1½ baths are charming but you may want to apply your skills to a larger kitchen. Will you see the potential in the undeveloped attic and sad little outbuilding? Some artistic additions of trellis and shrubbery could turn this semi-secluded garden into a very private one. Owners have instructed me to present all offers on the asking price of $56,000.
Ted Walford — Residence Office 598-1420 — (24 Hrs.) Office 477-1841 — Dawn Steele Residence 598-2937

ROCKLAND EXCELLENT VIEWS STONE AND CEDAR RESIDENCE

Situated on over a quarter of an acre of professionally landscaped garden, an impressive residence of stone and cedar, with rich maple flooring and heavy beams. Reception hall, living room with stone fireplace and French doors to walled terrace. In-line dining room, with good view of Gonzales hill and the distant sea and islands. The 22' family room has built-in book shelves, recessed ceiling. 3 bathrooms. Master bedroom with walk-in closet, ensuite, private view balcony. Spacious second bedroom with leaded windows, and the 3rd bedroom is in splendid isolation on the 3rd floor. Detached double garage of stone and cedar. Excellent guest parking. Offers in the region of $169,000. EXCLUSIVE
TED WALFORD
Residence Office 598-1420 — Office (24 Hrs.) 477-1841

ARDMORE WOODS and WALKS SECLUDED ESTATE

A long circular driveway encompasses a private wood affording total seclusion for the walks, gardens, patio of the all-cedar 2 storey home in ARDMORE. Private balconies for the 3 spacious bedrooms, master 19' with full ensuite. 24' living room with stone fireplace and double sliding glass doors to one of three large patios. Dining room with adjoining family room with franklin stove. Office, kitchen overlooks strawberry garden. 4 bathrooms. Double garage. Professional workshop. Flower and plant house behind workshop. Full parking for boats and trailers. EXCLUSIVE $139,000.
TED WALFORD
Residence Office 598-1420 — (24 Hrs.) Office 477-1841

SINCE 1887 Pemberton, Holmes Ltd. 1000 Gov't. St. 384-8124

OPEN FAIRFIELD

1625 Richardson St. Sat., 1-4. Age 23 — Three bedrooms on main. Stucco, plaster, hardwood floors. 4th bedroom and rec rm down. Beautiful lot — approx. 70x177. G. E. RYAN, 384-8124 ANYTIME. (I'll call back within 20 mins.)

NEW LISTING NEAR BRAEFOOT AND REYNOLDS SCHOOLS

4-bdrm, 2 bathrm bungalow at end of quiet street offering privacy in rear and beside farm belt. Drive by 4030 Century Road. Offered at $73,900. Contact P. Snow, 477-6074.

2876 SEAPOINT DR.

Adjacent to a beautiful park at Ten Mile Point in an area of fine custom built homes on spacious treed lots. This one is delightfully different to its neighbours and offers over 1500 sq. ft. on the main floor plus a lovely ground level recreation area with fireplace. All rooms are spacious, 3 BRs 2 Bathrooms and an unusual living dining combination separated by a double fireplace. By all means drive past, if you like what you see, call me for the key, and I will show you the interior. Well priced at $110,000 — exclusive listing with Pemberton, Holmes Ltd. 384-8124,
ARCHIE GREENE 385-0795

CHARACTER CLOSE IN

Older 2 bdrm house with much of its original charm. Beautiful tile FP with mirror. Needs some renovating and could be further developed in attic area. Adjacent lot also available. Drive by 1331 GRANT and give us a call to view.
BOG KATZER 382-3092
DEL WILLIAMS 385-9855

TUDOR CENTRAL SAANICH

3 bedrms. on main master ensuite and 2 bedrms. down, plus 2 pce. bathrm. and rouhged in rec. rm. Quality, 8 yrs. old. Spacious living rm. with feature fireplace, dining rm. opening on to large enclosed sundeck covered by roof. Carport, extra parking. Easy care yard. Fruit trees. Close to schools, park and bus. $79,500.
MILDRED STAPELLS
384-8075 Pager 506
JIM PARK 384-8075 Pager 493

FOR SALE 2 BEDROOM PLUS 1 room in full basement, close to all facilities. Open House Sunday noon till 5pm. Asking $46,500 or best offer. 386-2754.

250 HOUSES FOR SALE

National Trust Realtor
Hillside Mall 595-2121
3440 Douglas 382-8101

OPEN HOUSE 832 BRENTWOOD HEIGHTS Sunday 1:30-4:00 turn left off Woodward, off Wallace Drive

2 years old over 1500 sq. ft. on the upper or main living area including a family room off the kitchen with sliding glass doors leading to partially-covered sundeck. Large lot, lower level with fireplace can be developed for more living area, double carport plus extra parking for boat and camper. Offers on $82,500. MLS.
LARRY LINEHAM 595-0134
NATIONAL TRUST 595-2121

OPEN HOUSE Saturday 1:00-3:30 274 REGINA off Tillicum

Just listed, solid 3 BR home with a large 2 BR suite in the high ground-level basement. Only 20 yrs. old. Sundeck, carport. Good lot. VACANT. Asking $77,500. For prior viewing call
RON CROW 592-4989
NATIONAL TRUST 595-2121

OPEN HOUSE 1601 Barksdale Saturday 1:00-3:00 off Kenmore off Thornhill

Over 1800 sq. ft., owner transferred, immediate possession, 6 months old, 3 BRS, 16'x21' sunken family room with fireplace on lower level. Sunken living room with fireplace, sky-light in kitchen. Shower and 2 Pce bathroom off larger master bedroom. Located on the high side of the street with western view. Owner is anxious to sell, offers on $92,500. MLS.
LARRY LINEHAM 595-0134
NATIONAL TRUST 595-2121

OPEN HOUSE 4589 EMILY CARR DRIVE OPEN SAT. and SUN. 2-4 P.M.

See this recently constructed tri-level home with 3 bedrooms, 2½ baths, 2 fireplaces. Tasteful carpeting in kitchen, living and dining rooms, family room and 3 bedrooms.
JACK THOMAS
382-8101 off. Res. 385-2119

OPEN HOUSE SAT. 1:30-4 2849 DELATRE

Older three bedroom house on large lot. House needs paint on outside. Very clean inside. For more information please call
GLEN ROBERTSON
382-8101 592-9776

OAK BAY OPEN TO VIEW SAT. 2-4 P.M.

At 1667 Yale St. this house of many options. They are: off-street parking for 4 cars, 3-room, in-law suite, sufficient rooms to provide a library, a sewing room, a TV room, a workshop, 4 bedrooms plus a dining room capable of holding one of the largest tables. There are other interesting features. Price $84,900. M.L.S.
JACK THOMAS
Off. 382-8101 Res. 385-2119

OPEN SUN. 1-4 3106 GLASGOW

Four bedrooms, den, office, dining-room, F.P. in livingroom. Lot 90'x112', lots of parking. Fine, older, spacious house. $62,900.
GLEN ROBERTSON
382-8101 res. 592-9776

FOR THE THRIFTY!

Close to everything, this small bungalow has 2 bedrms, full basement, small garden, low, low taxes, and is located on Burnside Road. Be sure to see it! $42,500. M.L.S.
382-8101 PADGE ELWELL

TRY $2,250 DN.

3 bedrooms, full basement, fireplace, lot 50x115. Full price $45,000. 3074 Earl Gray.
R. W. RHODES 382-8101

TRY NO MONEY DN.

4 bedrooms, full basement, close to all amenities, 2 baths, etc. Full price $53,900. If you meet certain government regulations, you can buy with no money dn. For complete details call
R. W. RHODES 382-8101

LOG HOME

2 bedrooms, full basement, fireplace, sep. 1-bedroom cottage, ½-acre lot $61,900.
R. W. RHODES 382-8101

ENGLISH STYLE

3 bedrooms, full basement, large lot, drive-in garage, brick heatilator fireplace, H.W. floors. $59,900.
R. W. RHODES 382-8101

4 BEDROOMS

Full basmt, finished rec. room, sep. garage, swimming pool, huge lot. $55,900.
R. W. RHODES 382-8101

GORGE MARKET FRESH

Dandy 2 bedroom, basement home on a larger (54.5x192.8) property. Perfect starter or retirement, within an easy walk to the Gorge waters. Vendor is Vancouver bound and the house is priced to sell. $51,500. MLS.
GRAY LAITE 656-5267
OFFICE 595-2121

SWAN LAKE BUNGALOW

Immaculate, 2-BR bungalow, backing onto park. Older but bright, attractive and recently renovated. Large yard, fireplace, hardwood floors, dining room, sundeck and it won't last long at $59,950.00. Exclusive.
JIM BAILLIE 479-4594
NATIONAL TRUST 595-2121

RETIRE WITH NOTHING TO DO!

Immaculate, 3 bdrm, no step doll house, neat and tidy and attractive on a dead end street, brick fireplace, fruit trees, fenced. Only $52,900. Exclusive. Call TED DALE at 382-8101 anytime.

STRATA DUPLEX

Large, 3 bdrm. deluxe duplex with exceptional yard on quiet dead end road. Fireplace and large sundeck. Only $58,700. (other half available) Call TED DALE at 382-8101 anytime.

3935 NELTHORPE BRAND NEW

New subdivision off McKenzie. End of cul-de-sac. 3 bedrooms, 1½ baths, rec. room with fireplace. Good views of Olympics and Swan Lake. MLS $74,900.
JULIE MANNESS 384-3866
WAYNE BUTTERFIELD
479-7030 382-8101 OFF.

JAMES BAY 517 TORONTO

2-bedroom bungalow, approx. 1200 sq. ft. Living room, dining room. Close to all amenities. Asking $56,500. MLS.
JULIE MANNESS 384-3866
WAYNE BUTTERFIELD
479-7030 382-8101 OFF.

250 HOUSES FOR SALE

National Trust Realtor
Hillside Mall 595-2121
3440 Douglas 382-8101

1716 LLANDOFF

Excellent family home in area of nice homes on a quite cul-de-sac. This home provides 3 bedrooms on main, 2 bedrooms down, 2½ baths, rec room with fireplace. Immediate possession. Offers on asking price $78,900. MLS.
JULIE MANNESS 384-3866
WAYNE BUTTERFIELD
479-7030 382-8101 OFF.

THE ZIEGLERS Open Sat. morning 10-12:30 4518 Cottontree Ln. Broadmead

A fantastic contemporary home featuring a master bdrm. which with its sunken sitting room measures over 700 sq. ft. All top quality fixtures in decorator colors such as chocolate brown, a large kitchen, DR and LR with skylight and track lighting, a totally developed ground flr. w/sauna, family rm, rec rm and 2-car garage — A home you must look at. Well priced at $129,000.
THE ZIEGLERS

Open Sat. 1:30-4:30 2675 Seaview Ten Mile Point

A super family home only 200 yds. from the beach and all those summertime waterfront activities. Well shaded from the sun, but bright and roomy is this 3 bdrm, 3 bthrm home on a super lot. Featuring large LR with FP, DR and a great kitchen — plus a bsmnt that's developed and just waiting to be lived in. $89,900.
THE ZIEGLERS

Call us about ...

1. Broadmead Tudor, 2715 sq. ft, 4 bdrm, 3 baths, with all amenities. $135,000.
2. Broadmead Contemporary, 2525 sq. ft, 4 bdrm, 3 baths, super modern. $142,000.
3. 1710 Feltham just under ½ ac, 2 bdrm, house well secluded from road — renovated 1978. $77,500.
4. S. Oak Bay revenue duplex, 1 bdrm up, 3 bdrms down. $75,000.
5. Island waterfront — Denman Is. 2.6 ac. $105,000.

THE ZIEGLERS
592-1768 384-8075
Pgr. 310
Seaspray Properties. 595-3151

WHITTOME'S
ROYAL OAK OFFICE
479-1667 (24 hrs)

OPEN HOUSE SAT.-SUN. 1-4 4046 CAVALLIN CRT.

Situated on a quiet street but within walking distance of shopping, all types of schools and recreation centre; is this new 3 bedrm. executive home. Among the special features are the cedar vaulted ceiling in the living room, the large dining rm, the roomy kitchen with eating area, the huge walk-in closet in the master bdrm; and the sunny family rm. But there is much more and all for only $97,900. MLS
479-1667 Marion Foster 384-5908
388-5464 pgr. No. 747

OPEN HOUSE SUN. 2-4 2880 LANSDOWNE UPLANDS

A family home with three bedrooms, master enste. gracious living rm; large family rm; excellent kitchen. Delightful outdoor living with swimming pool, BBQ. PLUS MUCH MORE — Inspect at your leisure — $192,500.
RUTH LA CROIX
479-1667 385-8416
388-5464 Pgr. No. 759

BRENTWOOD $56,500

Seldom do you find the combination of good location, larger lot, and 2 BR home. Located on Wallace near Marchant with lot approx. ⅓ acre bordered by hedges. The house has plaster walls, double windows, fireplace, utility off kitchen, lge patio at rear. Early occupancy. Exclusive with WILFRED DAVIS. 479-1667 or res. 658-8884.

THE VIEW IS FREE

From the charming 3-Bdrm. home. Super kitchen with eating area, dining rm, attractive living rm with raised hearth brick fireplace, spacious master bdrm, all with plush quality carpeting. Located in Colwood/Lagoon area. Priced at $72,900. MLS. Call:
RUTH LA CROIX
385-8416 388-5464 Pgr. 759 479-1667

3342A WILLOWDALE $53,500

3 yr. old SxS strata duplex. Quality construction and aattractively landscaped. Spacious with 3 bdrms; 2 baths, living rm; dining rm; kitchen and family rm. Close to shopping and schools. The stone floor-to-ceiling fireplace is one of many extras. MLS.
MARION FOSTER
479-1667 384-5908 388-5464 Pgr 747

Canada Wide Executive Relocation Service

NEW HOME DIRECTORY IN COLWOOD Direct from Builder

A WIDE VARIETY OF NO—STEP BUNGALOWS, SPLIT LEVELS AND TWO-STOREY HOMES WITH FULL AND OPEN BASEMENTS WITH R.I.D.P READY FOR DEVELOPMENT. ALL HOMES INCLUDE THERMOPANE WINDOWS, EXTRA INSULATION, CLEAN QUIET ELECTRIC HEAT AND HEAT SAVER FIREPLACES, ALL AT NO EXTRA COST. CHOOSE A PLAN, LOT, COLOR SCHEME, AND TYPE OF FINANCING TO SUIT YOU. ALL HOMES CARRY A 5 YR. WARRANTY.

DISPLAY HOME AT ACACIA DR. OFF 2000 BLOCK SOOKE RD. PS: SOME READY TO MOVE IN NOW.

WED.-FRI. 1-6
SAT.-SUN. 1-5

FOR MORE INFORMATION PH. KEN MILLAR 478-1721 or 384-8075 PAGER 519 ANYTIME

RIDLEY BROS.
DEVELOPMENT CO. LTD.
MEMBER VICTORIA H.U.D.A.C.

3 BEDROOM HOUSE, $62,900. Drive by 1026 Greenridge Cres. By owner. By appointment only. 479-9143

250 HOUSES FOR SALE

BOORMAN'S
612 Fort St. 386-7521
2045 Cadboro Bay Rd. 595-1535
BOORMAN INVESTMENT CO. LTD.

OPEN SAT. AND SUN. 2:00-4:00 SOUTH OAK BAY CLASSIC CHARACTER 1383 ST. PATRICK

Don't miss this 1912 charmer! This spacious home features: large entrance hall, huge dining room, updated kitchen, living room and den, both with fireplaces. The open staircase leads to four well proportioned bedrooms, one with fireplace. There are two bathrooms, a small conservatory, glassed in upper sunporch, beamed ceilings, and wood panelling. Situated amongst other gracious older homes on a well treed double lot. $139,000. MLS 42389.
LESLEY BARTON
595-1535 595-2447

1326 BURLEITH OPEN HOUSE SAT. 2-4:30 THERE'S NOTHING QUITE LIKE IT

Located one block from the Gorge this home is an ideal family residence. A dream kitchen with up to date equipment has sliding glass doors to large sundeck. 3 large bedrooms on upper floor. Master bedroom with 4 pce. ensuite on main. Much more to this home than can be detailed.
VIVIENNE GENT
595-1535 592-2656

5067 CATALINA TERRACE OPEN: SAT. 2:00 - 4:00

Spectacular views over Cordova Bay from almost every room of this brand new executive home. Move right into — family room off kitchen, 2 heatilator fireplaces, 3 bedrooms, 2 full baths (ensuite Jacuzzi), excellent taste in decor blending with natural rock and cedar. See it! MLS. $165,000.
GAIL WEINBERG
595-1535 477-4467
386-7521 PETER DUECK 479-9909

OPEN HOUSE SAT. 1:30-4:30 P.M. 248 BEECHWOOD

Close to sea up and down duplex. Main 2 bdrm spacious suite has 2 fireplaces, large kitchen and enclosed sunroom. Upper 1 bdrm suite with view and own balcony. tenants pay own utilities. Spotless throughout. This duplex is perfect for economical living or reconversion to gracious family home. Quick possession. $76,500.
OLGA ZACHARY
Office 595-1535 Res. 592-2265

OPEN SUN. 2-4 4149 BORDEN ST. $89,500

Featuring
—high vaulted ceilings
—thermopane throughout
—heatilator FP
—3 BDRMS (1 ensuite)
—family room
—large kitchen (18.2x11.5)
—separate dining room
—full BSMT (excellent poten tial)

KEITH BOORMAN 598-3730
WYNN WRIGHT 477-6155
BUS. 24-HR 386-7521

CHARMING CONVERSION DUPLEX OPEN SUN. 2-4 2610-12 COOK ST.

Tastefully decorated and in very good condition with southern views overlooking city and mts. You will be impressed by the many features in each of the 2 BDRM suites. Low maintenance yard plus ample parking space. Good holding property, zoning is multiple dwelling. Listing price $69,900 open to offers. MLS.
KIETH BOORMAN
386-7521 (Bus.) 598-3730

WORKSHOP PLUS! $52,900 COUNTRY ATMOSPHERE

Charming 3 BDRM home on quiet NO-THROUGH Rd. off Interurban just before Wilkinson. Very clean and modern throughout.
Main Level
—2 BDRM
—family size LR
—4 pce. bath
—attractive kitchen
—large sundeck off LR
Lower Level
—large rec. room
—1 BDRM
—laundry and storage room

MLS 36941
KEITH BOORMAN
385-7521 (Bus.) 598-3730
IAN BOORMAN 592-3335

WOULD YOU BELIEVE $51,900

Spacious 2 or 3 BDRM bungalow in a fine location close to OAK BAY border. Well manicured lot with vegetable garden and fruit tree (52x156). Modern 4-pce. bath, attractive kitchen with large utility room off. Ample room for recreation vehicles and large garage with workshop area. MLS 041594.
KEITH BOORMAN
386-7521 (Bus.) 598-3730

BE CHOOSEY

A new home is being built near University School by a builder who takes pride in the finished product. I can show you the home he has just completed and the plans of this new one. Price mid $80's. Call for appointment.
JOHN JENKINS
595-1535 388-5464 Pager 562

CHARACTER DUPLEX WATER VIEWS

Lovely outlook over Gonzales Bay is featured in this spacious classic. Presently two one-bedroom suites plus a one-bedroom inlaw suite. Old character is evident — beamed ceilings, dining room built-ins — stained glass — and immaculate throughout. Very deep lot with fruit trees and vegetble garden. Listed exclusively at $105,000.
GAIL WEINBERG
595-1535 477-4467
386-7521 PETER DUECK 479-9909

PLENTY OF SPACE

This Fairfield home has over 3,000 sq. ft. and is suitable for a large family, several suites, or your big hobbies. Sturdy construction, good condition, with a nice yard, and low heating costs. There is an in-law suite plus 4 appliances included. Many other features plus a good location on a quiet street. Offers to $79,500. Terms available. MLS 41828. Call:
KATHLEEN HAWKINS
595-1535 479-0493

SAEC

OPEN HOUSE SAT. AND SUN. 6 P.M.-9 P.M. 3218 Bellvue

One of a kind property close to town. Large treed lot offers swimming pool with cabana. Studio or guest house complete with Sun-Fire freestanding fireplace and electric heat. Secluded patios, gardens and Glengarry Oaks make this a unique city estate. The two-bedroom 1200 sq. ft. home has sunken living room with built-in piano and bookcases, recessed lighting and 180 deg. view of the Sooke hills and the Olympics. Galley kitchen, dining room and full bathroom with marble washstand complete the main floor. Lower level consists of rec. room with built-in TV and shelves, round level entrance to private patio. R-2 zoned. Call to view, Lorraine Strandlund at SAEC 382-9255 or 478-4671. Courtesy to realtors.

250 HOUSES FOR SALE

Castle PROPERTIES LTD.

OPEN HOUSE 719 Gladiola Ave.

Open from 1:30-4:30 SAT. Just off Carey Rd. Follow the arrows from there. Brand new house. LR with beautiful rock heatilator fireplace. DR with sliding doors to sundeck. 2 full bathrooms. Full basmt. Just 1 step up to your front door. See it now. LOUISE WILTERMUTH 477-6307 or 386-6164.

IMMACULATE BUNGALOW $57,500

DRIVE BY 2630 SUNDERLAND — Langford, then phone for appointment to view. (please do not disturb tenants). This is a really lovely clean home with a good floor plan and in a quiet cul-de-sac safe for children. Spacious living rm. F.P. separate dining rm. 2 bdrm. Lovely clean modern kitchen. In the full high bsmt. another BDRM. plus room for a huge rec room partially started. This home must be sold. So all offers will be seriously considered. To view phone PEPE BROWNE 382-3426 or LOUISE WILTERMUTH 477-6307 (24 hrs.) or 386-6164.

BROADMEAD PRICED TO SELL!!

Outstanding — Exciting design — Elevated LR. — Rock Fireplace — Exquisitely Dec. throughout — Large DR and cosy family room — Deluxe kitchen — Party size rec. room — Well treed lot — Executive loc — For Viewing Call.
MARGUERITE GIST 477-3358 or 386-6164.

ESQUIMALT 47,500.

Great 2 bedroom no basement bungalow with hardwood floors — Nice bright floor plan — separate carport and in top condition. This home is super holiding as property is apartment zoned and will fit in nicely to form good site. DOUG POWELL 592-6417 or 388-6275 pager 878 386-6164.

CLOSE TO JUBILEE HOSPITAL 1432 DENMAN ST.

Here is a dandy. Older, full basement, 4-bedroom home for a couple with a family. Redecorated throughout and kitchen remodelled. Also living room-dining room. Close to schools, stores and transportation. FULL PRICE $52,900. CALL HAROLD WARE, office 386-6164 or res. 385-1580.

FACE IT

If you've been searching for a house in the 40's. I don't have to tell you what you get. It's time you considered the alternative. We have an absolutely super West Coast detached townhouse for sale for $46,500. Features include a fireplace, cedar feature walls, 2 good bedrooms. Separate dining room, skylights, and a good-sized yard. That's $46,500! Phone us for more details. PETER VINCENT 385-4802 or DON MARSDEN 388-6366 or 386-6164.

Victoria Brand New

and only $52,500 buys this 3 bedroom bungalow. Thermopane windows, Heatilator fireplace in living room, large kitchen separate utility room, wall to wall carpet 4 pce. bathroom. Easy care lot fenced. All this for only $52,500. Ideal retirement home or for young family starting out. Qualifies for all government grants. Try your downpayment quickly call BOB KOHLRUSS 383-4739 or FREDDY STARKE 595-1175 or 386-6164.

Problems Renting?

Try your downpament on this 4 bedroom family home with 2 bedroom in-law suite near Sears. Owner moving to Campbell River requires Quick sale. Asking only $52,900. FREDDY STARKE 595-1175 or BOB KOHLRUSS 383-4739 or 386-6164.

GORDON HEAD

3 year old 4 bedroom family home featuring Foyer entrance Living — Dining room with fireplace. Family kitchen with eating area, large sundeck off kitchen. Pool table size Rec. room with massive rock fireplace and built-in bar. 2nd full size kitchen and large laundry room. Landscaped lot with green house priced at $93,900. FREDDY STARKE 595-1175 or 386-6164.

TEN MILE POINT

Lovely executive, retirement home, recently architect designed and supervised custom renovated all throughout. Picturesque seaview from large living room. Entertainment-sized dining room. The spacious, modern kitchen was designed with outdoor living in mind, centre island with Jenn-Air range, sliding glass door onto fenced backyard with lovely patio; cultured marble bath in ensuite of master bedroom, guest bedroom, den with built-in book shelves, corner window with seaview, just minutes to the beach. The large lot is truly a gardeners delight. Miniature Butchart Garden setting with lilly pond and mature shrubs. Priced at $139,000. Exclusive agent FREDDY STARKE, 595-1175 or 386-6164.

GORDON HEAD 87,000 KMART AREA

Super year old executive home with finished rec. room, Master en-suite, 2 floor to ceiling fireplaces and huge family kitchen and eating area. This quality owner built home has thermo windows and great finish throughout. DOUG POWELL 592-6417 or 388-6275 pager 878 or 386-6164.

BRAND NEW $52,500

Lovely brand new 3-bedroom family home on quiet street. Living room with open ceiling brick fireplace, thermopane windows. Large kichen with dining area, separate utility room, wall to wall carpet throughout. Fenced lot close to bus, school and shopping. Ideal starter or retirement home. Best buy in town. This won't last, quickly call BOB KOHLRUSS, 383-4739 or FREDDY STARKE, 595-1175 or 386-6164.

$48,900 10% DN

QUALITY BUILT HOMES. FIREPLACES, CARPORTS, COLOURED FIXTURES, DOUBLE GLAZED WINDOWS, INDIVIDUALLY DECORATED, 5 YEAR WARRENTY. FOR MORE INFORMATION CALL GORDON ENGLISH: OR GORDON ROBERTS
388-5641 479-5613
383-6803
LEANO DEVELOPMENTS LTD.

250 HOUSES FOR SALE

Cedric Steele Realty Ltd.
388-6258

OPEN HOUSE 1540 AMPHION OAK BAY BORDER FRI. AND SUN., 2-4 $67,900

Beautifully renovated older character home on quiet street just steps from bus and shopping. Two storey with LR, DR, Den, kitchen and spacious entry on main, with two bedrooms, new bathroom and sundeck up. Full basement, drive-in garage, all modern services. Lovely garden with a wealth of shrubs and trees.
DAVID BILLINGHAM
388-6258

UNIQUE DESIGN VICTORIA WEST $56,900

Lovely older brick home with three bedrooms situated in sunny private garden just a mile from downtown. Totally renovated throughout. This renovation was a finalist in an architectural design competition. Unique design with excellent use of lofts, skylights, sauna plus many other interesting ideas tha have to be seen. If you are looking for a home not in the "ordinary run of the mill" this is it. Call
DAVID BILLINGHAM
388-6258

GORGE VALE $79,900

Just steps from the Gorge and the golf club, over 1400 sq. ft. on main floor. Large LR-DR with FP and large deck off. 3 bedrooms and 1½ baths. Built-in DW in kitchen. Large area for rec room down. All on easy-care, treed lot. Excellent assumable mortgage. New ML 41800.
DAVID BILLINGHAM
388-6258

Century 21®
WESTERN HOMES LTD.
1037 Cloverdale 386-3494

$46,500

2-bedroom, full-basement on large, lot in Victoria. Rec. room and workshop. Make an offer today by calling BILL PETTINER, 386-3494 (24 hrs.)

WALK TO UVIC

Immaculate in and out, two bedrooms up, LR/DR with FP, den, eating area in kitchen, private patio, shake roof. A strata duplex with a personality! BARB or GARY WHITELEY, 386-3494 (24 hrs.)

GLANFORD $55,900

Lots of room for kids and dogs in the large fenced backyard. Several fruit trees. Comfy cosy house W/2 bdrms. up and 2 down, large bright kitchen, L.R. W/FP BARB OR GARY WHITELEY 386-3494 (24 hrs.)

LAKEHILL $68,900

4 bdrms., 2 baths, nice LR W/FP, large DR, kit. W/E.A. quick possession if needed. BARB OR GARY WHITELEY 386-3494 (24 hrs).

CUSTOM HOME $84,900

Fabulous custom home, over 2215 sq. ft. professionally finished, sunken LR W/beautiful slate FP, DR, deluxe kitchen, solid oak cabinets, counter top range, wall oven, extra large master W/ensuite, rec. room W/old brick FP plus as a bonus 900 sq. ft. cement block workshop/dble garage, wired and heated. Easy care lot. BARB WHITELEY 386-3494 (24 Hrs.).

VR Victoria Realty LTD.
386-3585

LAKEHILL OPEN HOUSE Sat. & Sun. 1:30-4:30 1081 BALDWIN (off Morris Dr.)

NEW HOMES, ready for Sept occupancy.
—Contemporary design
—Vaulted ceilings
—Family rm off kitchen
—3 bdrms, 3 pce ensuite
—Cedar Siding
—Partial landscaping
—$84,900-$89,500

For more info call Colin Munro, 386-3585, or res. 652-3383.

CENTRAL SAANICH 6392 OLDFIELD

High view rural home overlooking Keatings Valley and Mt. Baker. Open kitchen plan, living room and dining room, 4 bedrooms, super rec. room, 14 years old, Priced at $78,900. MLS. Colin Munro, 386-3585, 652-3383.

$59,900 & UP NEW LAKEHILL AREA

One lot left on which we could CUSTOM BUILD A BRAND NEW HOUSE for the low price of $59,900. Do some of the work yourself and save money.

GORDON HEAD POST and BEAM

BRAND, NEW 3 BR, 2 full baths (1667 sq. ft. finished) LR, DR, kitchen (20'x14') with large sundeck overlooking UVIC, roughed in lower level for future development, double carport. Situated amongst houses priced $80-$150,000. Priced to sell $98,900.

ITALIAN COLONIAL

2-yr.-old house situated on quiet cul de sac behind Racquet Club. 3 BR's, 2 baths, LR, DR, kitchen, foyer, den and large family rm. finished, 2 sundecks, double carport. $83,900.

1821 CHIMO CL.

2-yr.-old house with cathedral entrance, 3 BR, 1½ baths, RI basement for future development, double carport and sundeck, 1 block from all levels of schools. $73,900.

CUSTOM BLDG.

We have lots available for CUSTOM BLDG. your next home, do some of the work yourself and save money. Buy direct from known Builder that has been building houses in this area for 25 yrs.
Information or appointment to view call Mrs. Pat Saulnier, Kasapi Const., Ltd., 538 Dupplin Rd. at 386-6191 or Res. 384-2197.

OPEN HOUSE 12-4 PM

Fairfield area off St. Charles. 36 Phillipa Pl. Exceptionally clean and well maintained 3-bdr split-level home, of approx. 1200 sq.ft on large 63x130 corner lot with Southern exposure. Yard has Evergreen and fruit trees. LR, DR, kitchen, FP, large rompus room, utility room, storage shed and attached carport. Fridge, stove, washer, dryer and new drapes. Owner has purchased condominium. Offers on $82,500. For sale by owner. 598-6956.

250 HOUSES FOR SALE

Capital City REALTY LTD
1815 Blanshard St. 388-7557

$39,000
OPEN HOUSE
1793 HAULTAIN
2-4 P.M. SAT.
2-Bedroom, full basement. Extra room down. Must see inside. All redecorated and very clean. Excellent opportunity. This will not last.
388-7557 Keith Kaye 477-7545

"RIDICULOUS"
The price of $39,500 for a duplex (both sides rented) is ridiculous. Most people figure that it must be a wreck! It's not. Newly wired, insulated, painted. Located in Langford area. Don't pass it up without inspection.
388-7557 Jim Gill 478-0008

OPEN HOUSE
2884 LAKEHURST
SAT. and SUN., 1:30-4
NEAR THE PARK
Great location near Goldstream Park for those who enjoy the great outdoors and modern conveniences. Quality 5-yr.-old family home features 3 bedrooms on main, 3 baths, fireplaces in living room and cozy den, spacious rec room in full basement. Separate garage for Dad's workshop. Room for ball games on 89'x155' lot. Take Trans Canada Highway to Shell Station, at beginning of Goldstream Park turn left and follow the signs.
388-7557 Marilyn Moore 382-8015
388-7557 Jo Lennox 478-2563

OPEN HOUSE
SAT., 1:30-4:30
2534 KILGARY
Listen to the quiet that surrounds this neat and trim Cadboro Bay home close to schools and university. 4 bedrooms, lovely living room, large dining room, finished rec room, many extras. Asking $84,900. MLS.
388-7557 Ruth Salaga 652-4362

OPEN HOUSE
SAT., 2-5
786 CAVE ST.
Why Rent? $2,500 down gives you this lovely 1963, 4 bedroom family home in the desirable Esq. High area. Many extra features such as 2 bathrooms, finished rec room, plus added bonus of R-3 zoning (multi family dwelling, apartment zoned). Asking $53,900. (B.C. $2,500 GRANT AVAILABLE ON THIS HOME.)
388-6275 Steve Salaga 388-6275 #663

WARM, ELEGANT & FUNCTIONAL
For the family that wants a distinctive home in a really lovely neighbourhood. The quality craftsmanship and highly individualized interior speaks for itself. You'll find every day exciting in your beamed, extra large living room, family dining room, family room with Franklin stove, very large 3 bedrooms, 3 bathrooms, luxury home located in Gordon Head. Asking $85,000. MLS.
388-7557 Ruth Salaga 652-4362
388-7557 Steve Salaga 388-6275 #663

STAY AHEAD IN GORDON HEAD

1. FAMILY MINDED?
4 level split in area of superior homes. Beautiful level landscaped lot. Newish, exciting design. Providing family living with library or office. Family room with Italian tile fireplace. Large living room, in-line dining room, games room. Children's playroom. Master bedroom 3 pce. ensuite. Offers. Loads of parking for boat or camper. Make us an offer — $83,900.

2. $89,900
Quiet executive area. High views. Custom built rancher on large lot. Garry oaks and fenced veg. garden. Totally redecorated new carpets. Dining room with conversation pit. Secluded patio. Den. 3-BR, family room with fireplace. Loads of parking. Exclusive.

3. NOT BEST BECAUSE IT'S BIG — WATERVIEWS
But best because it offers more home and more living than many others in its class. A fine three year old Mediterranean style home with potential for 5 bedrooms. Features family plus entertaining kitchen. Full 6' cellar. At $112,900 you can't afford bypassing this one.

4. $56,900
MARIGOLD AREA
Delightsome 3-bedroom home, 1 down. Full basement. Large lot. Early Possession.

FOR MORE INFORMATION ON ALL THE ABOVE CALL PAT FORBES,
388-7557 386-2682 477-0580

VILLA BY THE SEA
OPEN HOUSE
SUN., 1:30-4 P.M.
3925 OLYMPIC VIEW
Glorious sea views, country fresh air, just minutes walk to beach and acres of parkland. A home in the country within 15 minutes drive to shopping, sports centre, golf clubs, etc. Gracious home features 3 bedrooms, 2 baths on main. Fireplace in entertainment sized living room, generous dining area, teak cupboards in bright sunny kitchen. Full basement with suite or extra family living has 3rd bath and 2nd fireplace. Asking price of $76,900. Adjoining lot may be purchased with this home at $27,000. Take Metchosin Road to Duke Road and follow the signs. See you Sunday or phone
Marilyn Moore 382-8015
Jo Lennox 478-2563

UNBELIEVABLE GORDON HEAD
$79,000
3 Bedroom, Den Or Office, 2 Car Garage
Very large lot, sheltered by gigantic Fir trees. Many young fruit trees. Ample parking for all your rec vehicles. Home has 1400 sq. ft. on main floor. Dining rm, 18 ft. living rm. Eating area is spacious bright kitchen. Sundeck at rear. Its a must see. Please, no drive bys. I have given my word to the owner. We'll show in ½ hours notice. If you are looking for a home in the Gordon Hd area at a price you can afford. Better call quickly.
Call Len LeDoux
388-7557, 382-9852

250 HOUSES FOR SALE

Capital City REALTY LTD
1815 Blanshard St. 388-7557

OPEN HOUSE
SAT. and SUN., 1 P.M. to 4 P.M.
4125 BARRINGTON
Brand new family home, 3 bdrms, large living area with family rm off spacious kitchen. 1440 sq. ft. of quality const. on main floor. Basement roughed in for in-law suite. Don't miss it. Priced to sell at $84,900.
388-7557 Subhash Sharma 479-4933

GARDNER REALTY Ltd.
895 Fort St. 385-7721

UNIVERSITY AREA
This is a 5-BR home designed for spacious and elegant living in a Mediterranean atmosphere. The upper floor is a complete home in itself and the lower level can be used as another complete home — or of Roman type entertaining. Area totalling nearly 4000 sq. ft. Almost any feature you can think of is in this home. A mortgage of approx. $74,000 is available. ASKING $132,000.
385-7721 BILL WEISS 598-8443
REID TOPP
385-7721 388-6275 PGR 619

STADACONA REVENUE
How does this sound? The main floor to yourself with 1 or 2 bedrooms, a large LR, a huge kitchen, a separate laundry room, a full basement with another large room with outside entrance, (was a beauty salon). Upstairs there is $500 per month revenue from 4 sleeping rooms with large shared bath. Close to buses, stores, parks. Just listed at $69,500. MLS. Call me now for information.
CLIFF SALMOND
385-7721 477-3626

BRAND NEW WHITE COLONIAL HIGH IN THE OAKS
Just completed in a beautiful setting. Designed in the colonial tradition with an impressive white balcony overlooking the trees and spacious sundeck at rear with southern exposure. The tiled grade level entry has a 28' rumpus room off with a red brick heatilator fireplace. The main floor has 1550 sq. ft. of living area featuring a "mother's delight" kitchen with garburator, dishwasher, cooking island and a back yard full of oaks to enjoy. The LR you will love with a feature marble fireplace cased in white wood frame. The DR is entertainment size with the sundeck off to the rear. The main bathroom has 2 washbasins, the ensuite bath off the large master BR has a full 4-pce. with your own tub to soak in. Many other features in this fine home including a 2-car drive-in garage. Designed and built for Fuller Properties. If you presently own a home, we will consider trades. Priced at $115,000.
385-7721 BILL WEISS 598-8443
CLIFF SALMOND
385-7721 477-3626

SELL OR TRADE LARGE HOME 1.6 ACRES
Enjoy the privacy in this beautiful and spacious split-level with a large living room, large separate dining room, super sized master bedroom, two full bathrooms. Most of all, you have your own golf course on this beautiful 1.6 acres. Owners will consider trade or sale on the price of $139,500. See you Saturday!
CLIFF SALMOND 477-3626
REID TOPP 388-6275 PGR 619
BILL WEISS 598-8443

JACK MEARS OAK BAY REALTY LTD.
2194 OAK BAY 598-3321
Where Trust Is The Basis of All Business

OPEN HOUSE
SAT. & SUN. 2-4 P.M.
1408 FAIRFIELD RD.
Charming property, solid little cottage with potential. Desirable location. Asking $53,900. RALPH NEWTON-WHITE at 598-3321.

OPEN HOUSE
OAK BAY
1258 ST. PATRICK ST.
SUN. 2-4 P.M.
Spacious two-level character home. Oak panelling in living room and dining rooms. Three fireplaces. Four bedrooms. Brand new kitchen. Asking $112,000. RALPH NEWTON-WHITE at 598-3321.

Member
Relocation Services Canada

DFH
D. F. Hanley & Associates Ltd.
1557 McKenzie 477-7284

SEAVIEWS
Panoramic seaviews in this custom built house overlooking
CADBORO BAY
This home offers privacy and prestige in a unique area, situated on a sloping lot in such a way to ensure you the advantages of all the views. The house has 3 bedrooms, 2½ bathrooms, formal dining room, den, kitchen with eating area and fridge, stove and dishwasher. 3 sliding glass doors provide easy access to the full length sundeck and private patio off of the living room. The yard is designed for easy upkeep with its mature trees and 3 phase sprinkler system. All this and more can be yours for the REDUCED PRICE of $169,900. For more information or a private showing, call:
HARVEY A. SIMONS
477-7284 (Bus.) 477-2977 (Res.)

BY OWNER $59,900
Must be seen almost ½ acre of park-like land, small orchard, large vegetable garden, house recessed off the road for privacy, large kitchen, attractive living-dining room, 2 bedrooms on main and 2 in full high basement, large sundeck faces secluded backyard. For appt. 478-4892

OPEN HOUSE
SAT.—SUN. 1-5. 3041 Pickford Rd.

ASKING $73,500. 3 YEAR OLD, 4 bedroom house with built in dishwasher, full sundeck and finished basement with sauna and wet bar. 478-5962

250 HOUSES FOR SALE

the Permanent For Sale
3647 SHELBOURNE 477-0141
LARRY BROOKS—MANAGER

OPEN HOUSES

SAT., 2-4
QUEENSWOOD
BEAUTIFUL — 5-BR home located on 1.52 acres. Large LR, den, DR and Kitchen with EA. Secluded lot.
ROY ELDRIDGE
477-0141 477-6735

SAT., 2-4
620 NORMANTON COURT
OFF FOUL BAY RD.
Elegant living at its best in almost new rancher style home situated on quiet cul-de-sac handy to all locations. All you expect to find in quality built home listed well below replacement cost. Includes 3 FPs, 3½ baths, fully automated kitchen, etc., etc. Everything in immaculate condition. Come see for yourself. Priced at $189,000.
BRUCE BATEMAN
477-0141 384-2827

SUN., 2-4
4030 GLANFORD
3-BR bungalow with spacious LR, lovely clean home on a nice lot with gardens and fruit trees. $61,900.
477-0141 JOHN BOYLE 598-7878

SUN., 1-4
1903 San Fernando
Castilian Romance gives a wonderful spacious feeling to this elegant yet casual home. Nestled privately in a parklike setting of beautifully landscaped grounds with special bricked off areas for planters and outdoor entertaining and barbequing. Do drive on in. The front is really at the rear! $129,000.
477-0141 MARGE SHORE 385-9174

$51,000
OPEN TO OFFERS
Quality 2-BR bungalow, with hardwood floors, etc. Good sized lot close to town and other facilities. New exclusive listing.
477-0141 JOHN BOYLE 598-7878

SxS DUPLEX
$31,500
Situated in Union Bay. 2-BR on each side. Should rent at $225 each side. On city water. Buy now — let the rent work for you. Good fishing in area.
JUDITH CAMERON
477-0141 388-7088

HANDYMAN SPECIAL
$35,000 — Almost 1000 sq. ft., $3000 below assessed value for quick sale. Full bsmt, deep 165 ft. lot. Services OK, just needs a little care. Call NOW.
BRUCE BATEMAN
477-0141 384-2827

GORDON HEAD BRAND NEW
West Coast beauty, best buy left in Gordon Head. 3 BRs, family room off kitchen, heatilator FPs in LR and family room. Lge separate DR, 2½ baths, quality oak cabinets, quality carpets. Thermo windows, skylight, landscaped. $89,900 firm. Call NOW.
477-0141 JACK HOWES 721-5100

INLAWS DELIGHT GORDON HEAD
3 BRs, rumpus room, 1½ baths, fenced yard. Plus 1-BR self-contained in-law suite with private entrance. Only $79,900. Call NOW.
477-0141 JACK HOWES 721-5100

REDUCED SOOKE'S BEST
4 level split, 3 BRs, 3 baths, rumpus room with FP, playroom with 4th BR, wkshp, 2 years young. You must see this to believe. $69,900. Call me NOW.
477-0141 JACK HOWES 721-5100

MOUNT TOLMIE DOUBLE LOT
3 BRs, larger than average kitchen and DR, rumpus room finished down, close to all amenities. Asking $71,900.
477-0141 JACK HOWES 721-5100

EXTRAS, EXTRAS BRENTWOOD
Beautiful — 2 years young, cedar inside and outside, heatilator FP, family room off kitchen, all thermo windows, heavy insulation. See this weekend, won't last! $74,900.
477-0141 JACK HOWES 721-5100

SEA VIEWS TURGOOSE POINT
Here is your chance to have a two-year-old, 3-BR (3 piece ensuite) full bsmt home, nice views from the double sundeck. Asking $76,900. Call NOW.
477-0141 JACK HOWES 721-5100

TERRIFIC SEA VIEWS
Quality built 4-BR executive home (master BR has dressing room and ensuite). 25'x20' LR with FP and vaulted beamed ceiling, separate entertainment size DR, beautiful kitchen, huge rec room with FP and sliding doors to patio. $132,000. Make an appointment to view this new exclusive listing with:
CONNY YASEY
477-0141 pgr 735 477-8751
ELEANOR BRAY
477-0141 pgr 750 592-1130

NEW LISTING!
Choice home! Choice location! On Carnarvon between Richmond and Foul Bay. Close to schools, shopping, rec centre, etc. 3 BRs up and 1 down. LR with FP and Dining area. This will not last long because it's priced right at $62,900. Call me NOW!!
HARVEY MERRITT
477-0141 652-9370

BEACH DRIVE WATER VIEW
$47,900 — delightful 2-BR co-op apt. with 21' LR, dining kitchen, new windows. Enjoy the good life here. CALL
ELSIE O'BRIEN
477-0141 477-5470
HEATHER GAMMON
477-0141 385-8814

COLWOOD LAKE ESTATES
$65,900. PRIME LOCATION. David Cameron elem. school just around the corner, Royal Colwood Golf Club and 2 shopping districts nearby. Approx. 1900 sq. ft. on 2 levels, 8 yrs. old, 4 BRs, 1½ baths, rec room, mature trees and fenced back yard. ML, 2916 PICKFORD ROAD.
WALLY MICHAELS
477-0141 477-4884

250 HOUSES FOR SALE

the Permanent For Sale

A PLACE FOR EVERYTHING
1610 Dufour in the Whiffin Spit area comes close to perfection in a Contemporary 4-yr.-old home. The setting of ½ acre is endowed with voluptuous garden plants, a completely fenced yard with brick post, specially built children's playground, plus two full floors of house and decks, triple plumbing. Two FPs. Call me.
477-0141 MARG SHORE 385-9174
THE PERMANENT

BLOCK BB BROS.
See Our Weekly BESTSELLER CATALOGUE

OPEN HOUSE
403 SIMCOE STREET
SUNDAY
2-5 P.M. AUG. 16
$55,900
LOVELY TWO BEDROOM BUNGALOW ON A CORNER LOT IN JAMES BAY. AN ELDERLY LADY HAS LEFT THIS HOME IN EXCELLENT AND SPOTLESS CONDITION. TWO FIREPLACES, ONE IN BEDROOM. BIG DINING ROOM AND LIVING ROOM, FAMILY KITCHEN. FORCED AIR, OIL HEAT. PRICED FOR QUICK SALE.
KENNETH C. THOMAS
386-3231 598-3990

"COUNTRY STYLE"
Over 4 acres of wholesome country living. Run a few cattle, dogs or chickens — ideally located near Mill Bay within commuting distance if you MUST work in the city. The 2-bdrm home has the warmth of wood panelling, parquet floors and cozy fireplace and 13 water outlets provide irrigation, there are fruit and nut trees and a year round creek. $75,900.
MILLS

"YOUR IVORY TOWER"
With views all the way to the mainland. An architects home on a peaceful ½ acre with 3-bdrm and loft, 2 baths and sauna. So tempting you'll want to move right in.
$120,000
Don and Shirley Mills
386-3231 381-5654

DUPLEX UP and DOWN
Live upstairs and collect $350/MTH for downstairs. Cook and Bay St. area. $59,700.
RICH MITCHELMORE
386-3231 595-1102

$36,000
Downtown location. Spacious 2 bdrms, large living rm. On a small 30x100 lot. Cook and Pembroke location. Try your low down pymt.
RAY MILAN
386-3231 388-6275 Pager 2495

SINGLE PARENT
With about $1245 you may be qualified to buy this well cared for 3-bdrm condo that includes fridge and stove. Your monthly payments would be around $250 including condo fees. It may be cheaper than your present rent and only 1 block to school. MLS 41021.
386-3231 JOHN ADANK 479-8135

BB BROWN BROS on LANSHARD
"People Helping People"

IDEAL STARTER HOME
$43,500.00
Bay at Fernwood. Living room with fireplace, 2 bedrooms, new w/w carpeting, fridge, stove, draperies incl., zoned R2, immediate possession — call
DON NEWALL 592-1317

HOME AND INCOME
Spacious 3 br. home plus fully developed ground level basement suite. Ideal for family wanting dual home for relative. This great deal includes appliances in two kitchens, w/d and other goodies. Drive by 2537 Cedar Hill. Do not disturb tenants. Call for apt. to view.
TED KAY or JIM MASSEY
Call 385-8771 (anytime)

PAC-WEST
INTERNATIONAL REAL ESTATE BROKERS INC.
388-6161

LAMBRICK PARK BEAUTIFUL ELEGANCE
This is a FANTASTIC FAMILY RESIDENCE SITUATED BESIDE Lambrick Rec. Centre. View the tennis courts from the bright, spacious kitchen. Entertain in the gorgeous dining room or gracious living room with brick fireplace; 4 pce. bath; 3 bedrooms, master 3 pce. ensite. Lower level features large bright laundry/sewing room. Rec room with slate fireplace, 2 more bedrooms, plus 3 pce. bath, workshop and double carport. A bonus "SUNBATH IN YOUR PRIVAE 700 SQ. FT. COURTYARD". Price $104,500.00 MLS. Call Terry Eden or Sharleen Eden at 388-6161 (24 Hrs.).

OAK BAY
FOR SALE BY OWNER
Laundry room and 4pc bath off large updated kitchen. Den with FP living room, family dining room, entrance hall with FP and open stairway on main floor. 3 large bedrooms, balcony off master and 3pc bathrooms upstairs. Full basement some development. Open House, Fri, Sat, Sun, 2-4. No Agents Please. To view anytime call 598-1996.

COLWOOD
For Sale - By Owner
$76,900
442 Tipton Avenue (off Wishart) quality 3-bedroom, Gold Medallion home of 1250 sq.ft. features plaster walls, knotty pine kitchen cabinets and river rock fireplace, house is situated on a lovely park-like double lot. Please do not disturb tenants. For viewing, phone 478-9682.

250 HOUSES FOR SALE

SEASPRAY PROPERTIES LTD./REALTOR
1911 QUADRA ST. 386-3124
1175 NEWPORT 595-3151

NEW HOMES
OPEN DAILY
ELISE PLACE
6-8 Mon.-Fri.
1:30-4 Sat. and Sun.
A fine selection of new homes from $64,900. One a quiet cul-de-sac in Lakehill. Follow arrows from McKenzie Testing Station, call for information:
386-3124

BROADMEAD OPEN HOUSE
$109,900
SAT. 2-4
this beautiful Broadmead home is an excellent buy. There is a large, landscaped lot, double garage, family room with Franklin fireplace, 3 bedrms PLUS more room for development. View this at 4531 Emily Carr Drive on Sat. SEE YOU THERE!!
SPENCER LEE
386-3124 658-8311

OAK BAY OPEN HOUSE
SAT. 2-4
Large family home near Rec Centre and the Avenue. Built in 1908 and newly redecorated to meet today's lifestyle. 4 bedrms, 2 baths, Sun room and fam kitchen. This home will sell fast so call TODAY!
2079 BYRON ST.
$69,900
THE MARTINS
477-7050

ESQUIMALT 3 BEDROOMS
$48,900
Fresh on the market — a Large sensibly priced family home off Lampson. Large bright rooms including 19x16 Rec Room. The kitchen offers Teak cabinets, Dishwasher and eating area. ML. Good value. CALL NOW!!
THE MARTINS
477-7050

LAKEHILL
$87,900
Split level by McLAREN CONST. Fam. room off kitchen, 2½ baths, cedar siding, shake roof and 5-year HUDAC WARRANTY. TO VIEW.
CALL ME!!
386-3124 SPENCER LEE 658-8311

GORDON HEAD
1. $81,900 — 3 year old, 3 bedrm up, spare bedroom, rec room, bath and sauna down.
2. $79,900 — 5 bedrooms up — All the living area down — large rec room, sep dining.
DOUG POSKITT
386-3124 386-7826

NEW HOMES IMMED. POSS.
From $67,500 to $76,500, 3 bdrm homes within easy dist. from downtown in the Lakehill area, let me open these homes for you:
PETER PRIMGAARD 386-3124

OLD
well built home on dble. lot 119x170 — all rooms are large — Liv with FP, Dining has FP and cozy Den with FP and wood pan. Large fam kitchen. Full high bsmt. 4 bdrms PLUS one on the main, 2½ bathrooms — Undev. attic. Priced to sell $124,000. To view call:
PETER PRIMGAARD 386-3124

SIDE BY SIDE
Duplex, 3 bedrms each sie $79,900. Close to Hillside Shopping Centre and bus line, NO DRIVE BYS, To view call:
PETER PRIMGAARD 386-3124

BROADMEAD SPECIAL
Owner moving — $109,900 — For this lovely 3 way split home, all rooms are larger than normal homes. 3 bdrms, 2 full baths, Fam Room has FP, To view call:
PETER PRIMGAARD 386-3124

GORDON HEAD
3 bedrm, 2½ bath — sauna, Large Fam Room are some of the GOODIES — Located on a cul de sac, near schools, asking $82,000. ML. To View call:
PETER PRIMGAARD 386-3124

BLOCK BB BROS.
N. SAANICH, .68-acre lot $ 32,000
N. SAANICH, .76-acre lot $ 33,000
C. SAANICH, ½ duplex $ 60,000
N. SAANICH, 4 bdrms ½ ac. $ 65,900
N. SAANICH, 4 bdrms. 3.17 ac. $105,000
TED PHILLIPS
656-5337 HOME for service 656-5584 OFFICE

OPEN HOUSE
SAT. 2-4 P.M.
8926 SALISH PLACE
DEAN PARK ESTATES
3-bedroom rancher with a view, double garage, vaulted-cedar ceilings.
BILL WONNACOTT
656-5373 656-5584

Lorenzen REALTY LTD.
50 Bastion Sq. Bus. 383-4151

OPEN HOUSE
624 Downey Road
Sunday, Aug. 19
1:30-5:00 p.m.
On .87 Acre, this inviting home is set back among lawns and trees. The 2100 sq. ft. of accommodation includes a super large living room with French doors to a private patio and garden, a spacious dining room, family size kitchen, beautiful family room as well as large games room and full bathrm all on main floor. Upstairs are 3 bedrooms, full bathroom, large open study and very large sundeck. Come and experience the feeling of quiet charm this house gives. Price $99,000.
Your Hostess
Gray Lorenzen 383-5464 pgr 729
LORENZEN REALTY LTD.
383-4151

VIDCO
Commercial-Residential Real Estate
31 Bastion Sq. 388-4232

QUALITY BUILT 2 BEDROOM home, conveniently located, finished basement, large fenced garden with fruit trees, $59,500. 479-7541.

250 HOUSES FOR SALE

Montreal Trust

OPEN HOUSE
2330 Richmond Rd.
Sat. 1:00-4:30
$41,500
Cosy bungalow with full basement situated close to Jubilee, bus and shopping. Ideal for retired couple of single person. Pretty lot, fenced with garden and mature trees and shrubs. Plumbing, heating and 4 pce. bath all up-dated. MLS.
MIKE McKENNA
386-2111 592-3611

OPEN HOUSE
4 LAKERIDGE
SUN. 1:30-4:00
Off Prospect Lake Road — See the Financial page Sat. and Sun. for details.

OPEN HOUSE
1330 LANG
SAT. 1:30-4:00
Immaculate 4 bdrm, 3 bathroom, family home. Cedar-Brick exterior. 1250 sq. ft. main, feature stone fireplace in living room. Full basement, rec room, 2nd fireplace, in-law suite potentials. Schools-shopping, Rec centre close. MLS. $76,900.
386-2111 DEL BECKNER 477-4994
386-2111 DON BECKNER 386-0588

SAANICHTON
$86,000
Now is your chance to own a comfortable 3 bdrm. 4 split level family home with an in-ground 18'x36' pool in your back garden complete with flood lights. To view please call: MLS.
HOWARD HODGES
386-2111 598-7166
388-6275 Pager 2628

VIC WEST: BEHIND CLOSED DOORS
Is an exciting character home awaiting renewal to its original glory. Enhance the panelled walls of the living and dining room with your ideas. Savour the oak mantled fireplace, the built-in buffet with leaded glass windows, the beauty of stained glass. There is a large family kitchen, 4 bdrms, and full basement with potential suite. The price is $55,700 (ML). Value in Vic-West.
NEIL RAWNSLEY
386-2111 595-1507

SECLUSION ON ½ ACRE
Prospect Lk. Area
This attractive family home in excellent location within 7 mile circle has lots of potential for future development. Large family kitchen and separate dining room. Only $76,900. Call today. ML 39635.
ANNETTE WALLS
656-3924 656-4891

$65,900
1272 KINGS
Price has been reduced for a quick sale on this lovely cathedral entrance style home in a convenient and quiet area. Three bedrm, L-shaped dining room. Full basement with REC ROOM. Private yet easy care lot. Perfect family home in a great area. Please phone:
386-2111 DAVE HELM 595-2658

SOUTH OAK BAY
1177 ROSLYN
Drive by this attractive, 1½ storey, 3 bedrm home located on a quiet dead-end street. Large dining room, kitchen with eating area, wall to wall carpet throughout. Full basement for laundry and storage. Needs a paint job, but make an offer on the asking price of $75,900. Please call:
386-2111 DAVE HELM 595-2658

STARTER HOME
$44,500
Looking for a starter that is easy on your pocket book? Then STOP! Situated on a large duplex zoned lot in the convenient Springridge area, this home features 3 bdrms, a full 4 pce. bath and an inline living room and dining room. PLUS- a new 12'x32' garage for the mechanic in the family. Call now. (ML 42418)
GRAYDON HOOKER
386-2111 598-2186

SEAVIEWS
Cordova Bay
—Delightful 2 bdrm home.
—Large entrance hall.
—Good kitchen with EA.
—Separate DR with FP.
—LR with FP and sliding doors to big secluded sundeck overlooking the sea and Mt. Baker.
—Small garden,
—Workshop in partial bsmt.
—Asking $78,000.
To view please call
PAULINE CASS
598-1448, 388-5464 Pgr. 705
Seaspray Properties. 595-3151

FAIRFIELD
Large character home or income property near Beacon Hill Park and the sea. Now a family dwelling, but zoned legal duplex. Over 3,000 sq. ft. Darkwood beams, leaded glass doors, stained glass windows, large rooms, 4 bdrms (4th has kitchen unit installed), 3 baths, den, entertainment size LR and DR updated kitchen, excellent rec rm. For private viewing, call
PAULINE CASS
598-1448, 388-5464 Pgr. 705
Seaspray Properties. 595-3151

BRAND NEW! BY BUILDER! Colwood!
460 DRESSLER RD
DRIVE BY THIS LOVELY 3 BDRM SPLIT LEVEL HOME! 2 FULL BATHS ON MAIN FLOOR! DOUBLE DRIVE IN CLOSED GARAGE! LARGE LR & DR! READY FOR OCCUPANCY! JUST $71,900!
Bel-Isle Builders Ltd
658-5937 Anytime

3-BEDROOM SPLIT LEVEL IN Cedar Hill area. Well maintained. Clear title. $61,900. By owner. 477-3687.

VERY COMFORTABLE 1 OR 2 family house. Dead end road. Royal Golf Course area Colwood. Asking $89,800. Phone 478-5330.

250 HOUSES FOR SALE

PAC-WEST
INTERNATIONAL REAL ESTATE BROKERS INC.
388-6161

1929 - 31 COLVILLE
$63,900
Here is a duplex priced for rapid sale. Side by side, two bedroom units both currently rented at $275 per month and eligible for rent increases. These units have been well cared for and ready for an owner occupier or as a good investment return.

860 CUAULTA CRES.
$43,027
Your own side of a strata titled duplex. Available on an old AHOP programme for a limited time. In a country setting on Triangle Mountain (off Fulton), this may be the home you can afford. Drive by and then ask about the low down payment and the 8% interest reduction loan.

2128 SOOKE ROAD
$49,900
Here is a two bedroom home with a yard that has room for pets and kids, fenced separately from the parking area that will handle your boat or rec vehicles nicely. This home has been cared for from the family size kitchen with a double s.s. sink to the large modern bathroom. The basement has a great workbench area and is partitioned for playroom or rec room. Updated electric wiring and copper water lines.

912 CATHERINE ST.
ASKING $29,900
A one bedroom starter that needs some work and is located on this duplex zoned 40'x120' lot. Recent independent appraisal available. A good starter for the handyman or a lot for a builder of duplex dwellings.

732 FRONT ST.
$36,500
Separate garage with a workshop — updated furnace and water heater — good sized separate dining room — excellent starter — one bedroom with attic possibilities — yard back on school ground.
CALL TERRY POPP at 388-6161 (24 hrs).

OPEN HOUSE
4326 SHELBOURNE ST.
SUN. 2:00-4:00
Custom-built, 3½-yr.-old, 4-level split home built with kiln-dried lumber with approximately 2300 sq. ft. finished. Family kitchen features built-in Speed Queen countertop range, oven and dishwasher plus an old brick barbecue. Spacious living room with feature wall — Jorden River slate fireplace. Separate dining room. 4 bedrooms plus den, 2 baths and much more. All this on a large lot in GORDON HEAD. Price $94,000.00 MLS #42304. For private viewing phone Terry Eden or Sharleen Eden at 388-6161 (24 hrs.).

OPEN HOUSE
1629 DOUGALL AVE.
SAT. 1:30-4:00
Situated on a quiet street in Gordon Head, this 1-yr.-old beauty is better than new. Bright and spotless through out, it features a ground-level entrance with stairs to the main living area. Lovely living room with fireplace. Dining area with sliding glass doors to the sundeck. 3 bedrooms. Large, master bedroom with walk-in closet and 2-pce. ensuite. The ground level is completely framed in for the rec. room, 4th bathroom, sewing room, etc. Landscaped lot boasts a vegetable garden and a large, new concrete patio. $75,900.00. MLS #42334. For private viewing phone Terry Eden or Sharleen Eden at 388-6161 (24 hrs.).

BLOCK BB BROS.
See Our Weekly BEST SELLERS CATALOGUE

EXCELLENT STARTER HOME OFFERS ON $55,900
Four-bedroom home on 60'x119' lot in Sidney. 2 bedrooms up, 2 down, roughed in rec. room in full basement. Sliding glass door off dining room to wrap-around sundeck. For appointment to view please call either:
DICK HOWES
Res. 652-1852 Off. 656-5584
BOB WILCOX
Res. 478-4311 Off. 478-5561

MALAHAT DRIVE
$59,900
Ranch-style, 3-bedroom home, natural stone fireplace, well treed and landscaped, .92 acre., many outbuildings include large workshop, chicken house, etc.
BOB WILCOX
Res. 478-4311 Off. 478-5561
or
DICK HOWES
Res. 652-1852 Off. 656-5584

240 GLENAIRLIE VIEW ROYAL
Quiet street, close to schools, 3-bdrm home. The range of vision from the dining room is a birds eye view of natural beauty. $64,000.
BOB WILCOX
Res. 478-4311 Off. 478-5561

106-848 ESQUIMALT RD.
CONDOMINIUM $38,900
Corner suite, faces south, wraparound balcony off living room, close to bus service, shopping and schools, security systems front door, underground parking.
DICK HOWES
Res. 652-1852 Off. 656-5584
or
BOB WILCOX
Res. 478-4311 Off. 478-5561

THE PERFECT BLENDING OF TOWN and COUNTRY
Consider this 2-acre property on Triangle Mountain, treed, fenced, presently supports 2 horses with barn and riding ring, vegetable garden, roses and fruit trees. The 3-bdrm nearly new home with in-line styling has panoramic mountain views through large picture windows (double glassed for energy conservation). Large sundeck, double enclosed garage. Basement features laundry area, hobby room, 3rd bath plus rec room and extra bedrooms started for you. Bus service, schools and shopping close by. Priced to sell at $106,500. MLS.
NORMA SAUNDERS
478-9182 Res. Off. 478-5561

REAL VALUE
Great property for the home handyman or just for revenue. 2-bdrm cottage with F.P. plus exceptional, 2-bdrm mobile home (skirted) with lg. L.R. and F.P. 37x24 workshop with loft storage has loads of extra wiring for welder, etc. All surrounded by high fence for just $47,900.
MIKE MYERS
478-6349 Res. Off. 478-5561
388-6275 pager #799

LARGE 3-BEDROOM MODERN home, full basement, near elementary school and rec centre, large assumeable mortgage, low down payment, in North Saanich. 656-4894.

GORDON HEAD. 3 YEARS. 5-6 bedrooms, basement, large lot, sundeck. 477-1040 between 5:30 & 8:30 pm.

250 HOUSES FOR SALE

the Permanent For Sale
702 FORT ST. 382-9191
BOB HUGHES—MANAGER

OPEN SAT. 2-4
856/858 Isbister
Better than a home! 2400 sq. ft. Quality. Two self-contained units, 3 BR & 2 BR, fireplaces, etc. Just 4 yr. old — Offers to $85,500. ML. Appliances included. See for yourself. ML 42142.
HERB McDANNOLD
382-9191 BUS. RES. 384-6768

GORGE VIEWS
Conv. location, solid 2 BR, full bsmnt bungalow, spare rm dn. Immaculate, hdwd flrs, HW Htg, FP in LR, sep DR, K with bkfst nook. Fruit trees in gdn. Excellent value at $54,900. ML. Must be seen inside.
HERB McDANNOLD
382-9191 BUS. RES. 384-6768

SPACIOUS EXEC.
Imagine, 4180 sq. ft., 5-BR, 3 bath, LR, DR, den, family rm, rec and games rms. Hot wtr htg, intercom, vac, DW. 3 FP's. Box 125 treed lot. UVic area. Blt in '73. Offers to $169,000. ML. 41290. Compare value — view with
HERB McDANNOLD
382-9191 BUS. RES. 384-6768

HIGH TATTERSAL
Older character home which features over 1400 sq. ft on the main, inlaid hardwood floors, 3 fireplaces and a 2 bedroom in-law suite upstairs. Price $79,900. For more information call
PAT O'BRIEN
382-9191 BUS. RES. 384-3774

THE PRICE IS RIGHT
Older 3 Bedroom, full basement home 75% renovated. Carpets 8 months old, plumbing and wiring approx. 2 yrs. old, roof 3 yrs. old. Private back yard with fruit trees and garden. Only $44,900. ML 41916.
PAT O'BRIEN
382-9191 BUS. RES. 384-3774

JUST STARTING OUT!
Here's the home for you. Features cosy living rm, bright kitchen, one bedroom on main and a very large bedroom (21x17) upstairs. Exterior freshly painted. Only $42,500.
PAT O'BRIEN
382-9191 BUS. RES. 394-3774

FIX UP FOR INCOME
An older 2 bedroom, full basement home needs some work and decorating, has a one bedroom duplex suite partially finished. Opportunity at only $44,600. ML 41689.
SIMON FLETT 592-7451
JACK GRANT 477-8172

A GOOD BUY
4-bedroom home, full basement, separate double garage. Price $53,500. FRANK SALE
382-9191 BUS. PAGER 738

BRENTWOOD BAY VIEWS
2 bedroom home, top quality, construction, full basement. Garage. Large lot, views of the bay. Price $59,500.
FRANK SALE
382-9191 anytime PAGER 738

5 BEDROOMS
$59,500
Post and beam construction. Large lot, quiet residential area.
FRANK SALE
382-9191 BUS anytime PAGER 738
THE PERMANENT

MANN
T. L. MANN & ASSOCIATES LTD.

SOOKE
$47,900
Close to the village on .8 acres this modern 2-bdrm bungalow is priced to sell. Extras include fireplace, fenced lot, separate garage, workshop and carport. A bright well maintained little home close to all conveniences, yet, retaining a country character. New MLS.
GLENN NICHOLLS
598-5144 598-7689

GORDON HEAD
NEW RANCHER $89,900
Cedar and brick accentuate this quality new home with 3 bdrms, formal dining room, heatilator fireplace and wall to wall carpet throughout. The kitchen is a homemakers dream with access to laundry room and beautiful senwood cabinets. There is a large double garage with workshop and a sky lighted breezeway. This fine home is approx. 1500 sq. ft. and sits on a large, private 12,600 sq. ft. lot. Hurry — this won't last! MLS.
GLENN NICHOLLS
598-5144 598-7689

CEDAR HILL
3-BR, 2 bath. Large treed, secluded lot. Den or office, part bsmt. Formal dining room and eating area in kitchen, $68,500.
RALPH KELLER
598-5144 388-4076

SWAN LAKE
2-BR up, large full in-law suite dn, presently rented $275. Present offers on $61,500.
RALPH KELLER
598-5144 388-4076

JAMES BAY CHARACTER
This large sunny home has 3 bedrooms, fireplaces, sunroom and has been updated and restored. There's a suite in the basement. A short walk to the ocean! $65,000. To view call:
GLORIA JONES
598-5144 382-6415

OPEN HOUSE
SUNDAY 1:30-4
3115 PARLOW PLACE
(off Langholm and Metchosin Rd.)
Just a super 3 bdrm, three level split family home, with landscaping, trees, family room, fenced yard. Neat as a pin for $67,900. ($52,000 Mortgage at 10%). View with:
Bruce Hutchinson 479-8429

OPEN HOUSE
SUNDAY 1:30-4
961 WOLLASTON ST.
Just listed at $54,900. A gleaming stucco bungalow with that 1930's charm and character. 2 bedrooms up and one down. Full high basement and the garden is ready to harvest.
View with:
JEAN HUTCHINSON 479-8429

OAK BAY
$58,700
Beautifully maintained character home built in the 40's. 4 bdrms, (2 up and 2 down). Huge living area with fireplace, formal dining room and handsome inlaid oak floors. Large bright kitchen, lots of leaded glass, nice yard and carport. New MLS.
GLENN NICHOLLS
598-5144 598-7689

CHARM & REVENUE
OPEN HOUSE SAT 2-4 PM
2636 Cedar Hill Rd
Well-maintained older home now 2 delightful suites. Tastefully decorated thru-out-old brick FP, country kitchen. By owner. $64,500. 384-1660, 385-0319.

250 HOUSES FOR SALE

Canada Trust Realtor
595-5131

OAK BAY BORDER
939 REDFERN
Only 4 year old house, built by one of Victoria's better builders. Over 1500 sq. ft. 3 large bdrms., 3 pce. ensuite, high beam ceilings, feature FP. Full high basement with RI fireplace and 3rd toilet. Close to every possible amenity.
RALPH LEVY 721-3346

FIRST TIME OFFERED
Outstanding 3 level split, approx. 2000 sq. ft. finished — in the West Coast design — cedar exterior and cedar shakes. This 2 year old home consists of 3 bedrms., 3 baths, 2 FPs, one in LR and one in the sunken FR, both floor to ceiling. A large slate entrance hall and games room complete this contemporary residence. A vacuum system, intercom, and large sun catching deck are included for your comfort and privacy. Viewing of this exclusive listing is by appointment only, and the price of $99,900 represents excellent value, and is
FIRM
RALPH LEVY 721-3346

MT. TOLMIE AREA
$129,500
Tri level modern home with three bedrooms, fireplace in family room. Large dining area with fireplace, partition open to the living room. Sliding glass door to patio, from dining kitchen area and master bedroom. Two four piece baths plus three piece in basement. Rec room with fireplace. For details or appointment to view contact:
NEIL BLACK 479-8143

OAK BAY
$135,000
Beautiful 3 year old 4 bedroom 3 bathroom home includes 2 fireplaces, family and rec. rooms. Panoramic views of Juan de fuca and Olympic mountains from two sundecks. MLS.
RUTH or BEN BENNETT
592-6257

OPEN HOUSE
SAT. 2-4:30
1086 SHAW
(off FLORENCE LK RD)
Another world in this lovely 5 year old split level home — country living and yet only 15 mins. to downtown Victoria. If you do not like trees, kids, the occasional deer and close prosimity to a lake its not for you. $61,400.
RUTH or BEN BENNETT
592-6257

WESTMONT REALTY (1977) LTD 388-4434

ONLY 3 LEFT
BRAND NEW
$67,300 to $69,900
New Northridge Sub-Division Close to elementary school. Individually Custom Designed 3 Bdrm.
Open House Daily, 7-9 p.m.
Sat. and Sun. 1-4 p.m.
Visit our Display Home
4186 Carey Rd.
Personal Viewing Call:
388-4434 ARNOLD MARR 477-6233

OPEN HOUSE
SAT.-SUN., 2-4
3870 GORDON HEAD
(ACROSS FROM UNIVERSITY)
One-of-a-kind, custom designed and beautifully built 1500 sq. ft. of comfort on main. 3 BRs, large kitchen, family room, full high basement, roughed in for in-law suite. A must to view.
388-4434 ARNOLD MARR 477-6233

OPEN HOUSE
SAT., 1:30-4:30 p.m.
679 GRENVILLE ST.
Charming older but completely renovated three bedroom home. On a dead end street yet close to shopping and buses. Lovely oak trees in the front yard and a challenge to an amateur landscaper in the rocky back yard. Your host will be DAVE TAYLOR. Asking Price $62,900.
388-4434 DAVE TAYLOR 384-2718

OCCUPANCY TO SUIT
Purchaser, is offered on this 3 bedroom-1½ bath townhouse. There is much more storage space than usual plus den, sewing room, rec room, and fireplace in the living rm. Lots of lawns and trees to stroll through as you walk down to the heated and covered swimming pool. Prime location and close to bus, all schools. MLS. Full price $50,900.
388-4434 JOHN BUNYAN 383-7777

GORGE BEAUTY
A dandy two bedroom home on a lot which is a gardeners dream. Everything is like new, even the 100 amp service. At $49,900 this can't last. For Viewing Call
388-4434 DAVE TAYLOR 384-2718

WATERFRONT
This beautiful custom designed home overlooking Albert Head Park and fronting on the Lagoon (Bird Sanctuary), is offered for sale for the first time almost 1698 sq. ft. The master Bedroom (approx. 15x16) has a huge ensuite bath with raised tub and Dressing area. Living rm (21'x6' approx.) with Brick fireplace and Dining rm with magnificent views. Wrap around sundeck. Fully up to date Kitchen lots of room for development. The full basement. Asking $99,900. Please call
ELLWOOD NAULT
388-4434 388-4150

CENTRAL
Central to all amenities! Two-bedroom bungalow which has been brought up to date. Full basement. Good-sized lot, garden and separate garage, an opportunity for starter or retired purchaser. Call today, only $46,500.
388-4434 I. G. LIDSTONE 477-0982
WESTMONT REALTY (1977) LTD.

SOOKE
Beautiful family home on ⅓-acre in country setting, 3-bedrooms, 2 bathrooms, full basement, lots of extras. Must sell--moving. 642-3684 or 642-5676.

HIGH DONCASTER
Beautiful hilltop view, 7-years old, 2400 sq. ft. fully finished, 5-bedrooms, 2-baths, 2 fireplaces, wet bar, etc. John Kennett: 385-1491.

250 HOUSES FOR SALE

REALSPAN PROPERTIES LTD.
846 BROUGHTON 388-6454

GORDON HEAD
$92,500

Vintage 1977 and immaculate. Three bedrooms, three bathrooms, sunken living room, separate dining room and enormous family room with wall to wall heatilator fireplace. Electric heat with heavy insulation and thermopane windows throughout. Redwood siding, rock, shake roof, mica slate, panelling and quality carpeting and wallpaper. MLS 41417.
BRENT D. EWING
388-6454 658-5661

SETTING AND REVENUE

THIS 2½-ACRE MINI FARM IS MINUTES FROM TOWN, YET OFFERS THE SOLITUDE OF THE COUNTRYSIDE. DELUXE RANCHER-STYLE HOME WITH FULLY-DEVELOPED BASEMENT PLUS ATTACHED 2-CAR GARAGE WITH AMPLE PAVED PARKING. DELIGHTFUL, 3-BEDROOM, GUEST COTTAGE (MODERN AND RENTED) HOG BARN, AND YOU MUST SEE THE FRUIT TREES AND GARDEN AREA. FULL VALUE HERE AT $145,000.
LES ADAIR-WILLIAMS
477-0191 383-9950
Royal Trust

SEABOARD PROPERTIES LTD.

BRENTWOOD BAY

IT'S A BEAUTY. WOODSY BACKYARD, LAWNS, FRUIT TREES. NEAR MARINA'S AND RURAL WALKS. 4 BEDROOM, FAMILY ROOM, PLAY ROOM, 1 FULL AND 2 HALF BATHROOMS, ETC. ETC. ASKING $72,500. MLS.
652-2620 TOM EVANS 652-2620

ABSOLUTELY ADOREABLE $41,900 ($25,787 @10¼%)

Brand new on the market is this cozy 2 bdrm home on corner lot in the Hampton Park area. The house is neat and tidy, the yard fully fenced with garden and fruit trees. Make and OFFER!
PAT MOLLBERG 478-5327
Waterman & Assoc. 478-9581

DUPLEX!! ONLY $53,900
649 Langford St.

Hold it one minute!! This excellent up and down duplex is not in Langford! It proudly sports a 2 bedroom suite with fireplace on main and a large one bedroom view suite up. Separate meters and hot water tanks. Combined revenue of $550.00 per month. Great for young family or investor. WHERE IS IT! In Vic West, that's right, on a lovely street. So get your head out of Oak Bay when your pocket book belongs where the value is — HERE. Call Heather Barnard at 385-2639 or Art Bedford 592-2407.
MARGETTS & GOWER OAK BAY PROPERTIES LTD.

B.C. LAND AND INSURANCE AGENCY LTD.

MUST SEE!! MUST SEE!!

A nice remodelled older home located in the Mayfair area. A good starter or retirement home. Living room with FP. Modern bright kitchen with built-in dishwasher. Rec rm. down 2 bdrms up and small bdrm down. Priced to sell at $53,900.
Don Riehl 478-7403
B.C. Land 478-5588

Byron Price and Associates Ltd.
830 Esquimalt Rd. 385-2458

OPEN HOUSE
1741 Cedar Hill X Rd.
Sat. 1-4

Attractive 2 B.R. stucco bungalow with extra rooms in basement, on big lot with fruit trees. Near all schools and close to shops and university. Excellent value at $57,000. Vacant now. Don Bacon 385-2458, Res. 595-6588.

BY OWNER $34,900

1146 Clark Rd. Country cottage in Brentwood, attractive 60x100' lot, fruit trees, fireplace, 2 bedroom, great potential. Drive by or call 652-4454, 652-3838 or 384-4549.

OPEN HOUSE
2799 LAKEHURST
SAT, SUN 1 TIL 4:30

Just completed. 3-BRDMS, 2½ baths, split level home. Thermo windows, heatilator FP, extra insulation in 6" exterior walls, beautiful cabinets in large family size kitchen. Completed family room and almost completed Games room, office, or whatever. All this and much more for the low asking price of $72,000. Direct from builder to you. To view anytime call: 478-7753.

FAIRFIELD OCEAN VIEW

Close to Beacon Hill Park, schools, shopping, downtown, 3 bedrooms, walkin closets. Veranda off master bedroom with views of ocean and mountains. Separate dining room. Living room with fireplace, 2 full bathrooms, finished basement, separate garage with potting shed. Large private garden with fruit trees and secluded patio. 16 Howe St. Owner 384-0584 extension 20. 384-6454.

ELIGIBLE FOR GOVERNMENT Grant! 262 Regina. Clean 2 bedroom home, good location, close to everything! W/W thru living room, hall and bedrooms. Fireplace, built in wall oven and counter top stove. Garage. Part basement. Fruit trees. $49,900. By owner. 384-9875.

250 HOUSES FOR SALE

OPEN HOUSE SUN. 1-4 P.M.
2716 Graham St.
$48,500

Here's a solid older home just on the market in the convenient Hillside-Quadra area. It's on a nice lot with a big back yard and separate garage. On the main, there are 2 bedrooms, a very roomy kitchen separate pantry, separate dining rm. with fireplace, and a large enclosed sunporch.
DENNIS L. JAMES 598-6014.
PEMBERTON, HOLMES LTD.
384-8124

10 Yr. 3 Bdrms Immed. Poss. Now $60,900 High on Hill

Immaculate 3-bdrm home located on easy care lot. Views from kitchen, dining room and living room. Floor to ceiling rock fireplace. Wall to wall throughout. Room for extra camper or boat. Almost ⅓ acre.
Howard Mitchell 479-4818
Island Homes Realty Ltd.
386-7545

B.C. LAND AND INSURANCE AGENCY LTD.

TOLMIE & ALDER

A good starter or retirement home close to Mayfair. Nicely remodelled with two bdrms. up and smaller bdrm. down. Bright modern kitchen and rec room down. Priced to sell $53,900. Don Oakes 478-4334, Don Riehl 478-7403, B.C. Land 478-5588.

Direct From Builder

Come view luxurious West Coast living at an affordable price. Over 1350 sq. ft. finished living area in this tastefully designed home. Features include: 3-bdrs, 3 bathrooms (including ensuite), spacious kitchen - includes DW, hardwood cabinets, Heatalator FP, w/w carpets, spacious living/dining/nook & family areas. Ideally located near schools, close to shopping areas
$79,900
4174 Bremberton. 531 Leaside Pl (off Glanford). To view 382-2211.
Sansar Development Corp

A. E. LePAGE WESTERN LTD. REALTOR

MUST SELL

Immaculate 2-bdrm home on large developed lot. Must see inside to appreciate. Delightful kitchen — professionally designed. Make an offer on $48,500. LARRY WAGNER, 592-0121 or 477-7121.

MUST BE SOLD
VICTORIA $69,500
BY OWNER 595-8731
(7-10) EVENINGS

OWNER GOING TO EUROPE CENTRALLY LOCATED, CLEAN FAMILY HOME, LARGE LIVING ROOM WITH FP, SEPARATE DR, 2 BDRMS UP, 1 DOWN, FULL HIGH CEMENT BSMT/REC ROOM, 4 PIECE AND 3 PIECE BATHS, LARGE WELL KEPT LOT.

OPEN HOUSE. BY OWNER. 2650 Foul Bay Rd. Saturday and Sunday, 2 til 5. Immaculate condition. Completely renovated 1-level, 1550 square feet home. Deluxe family room, 24'x24', with built-in wet bar, fireplace and enclosed patio. Den with built-in stereo system off large carpeted front room. Laundry room off large kitchen. 2-bedrooms, 1½ bathrooms, separate garden shed and easy care lot with fruit trees. Asking $73,500. No agents. 592-2340.

BY OWNER COZY 2 BEDROOM energy efficient house with part basement on corner lot. Priced in low $50's. Ideal for Retirement. Driveby 997 Dunsmuir, then call 386-1594 for an appointment to view.

NO FIX AND FUSS
Cosy small 3 bedroom home with Japanese garden, insulated, thermo windows, new wiring and plumbing, fridge, stove, fireplace, schools, park handy. $45,900. 383-9210.

QUALITY LOG HOME
1600 sq.ft, spacious rooms throughout, on ⅔-acre of private parklike land, near Mill Bay. Must be seen to appreciate. By owner. $78,500. 477-1419 or 478-2598. No agents please.

"NEW HOMES"
Act quickly! Only a few left. Priced from, $66,500. For appt to view call George Green 477-4651 or 381-5613. Rather Realty.

BY OWNER, 2 BEDROOM BUNgalow, clear title, immaculate condition, attached garage, fireplace, electric heat, 1½ lots, nice garden and trees, Sidney. 656-1063.

BY OWNER. 4-BEDROOMS AND bathroom on second floor. Living room with fireplace, dining room, family room with second fireplace, big kitchen with lots of cabinets, laundry and second bathroom on first floor. 6' storage space under house. Big backyard. $75,500. 479-0241.

528 LAMPSON STREET, roomy older home, 5 bedrooms, large entrance, den, living room, dining room, expansive kitchen, 1½ bath, laundry, 2 bedroom in-law basement suite, full basement, small conservatory, asking $69,500. 384-4702.

BY OWNER. IMMACULATE contemporary Spanish home. 6 years old. 4 bedrooms, 1½ baths, recreation room, fireplace and one roughed in. Excellent location, 10¼% Mortgage. 625 Vanalman Ave, asking $79,900. Phone 479-3338.

HAMPTON PARK AREA. 3-bedroom, no basement home. Approximately 980 square feet of well utilized space. Has fireplace, laundry, and dining room. Large garage. $49,300 or offers. By owner. 384-3394 (479-3797 Saturday only).

FOR SALE BY OWNER, 4-BEDroom tudor home, situated on 10 acres riverfront with ocean access, for boating or fishing. Zoned W1 for fresh water marina, fish farm or farm, orchard, barn, workshop. Close to town — $227,000. 112-748-8751.

FLOAT HOME
600 square feet of quiet comfort, close to bus, rec centre, shops, and parks. Features include fireplace, fridge, phone, and flowers. $22,000 or best offer. 381-5204

WELL MAINTAINED, 1-BEDroom house, good size lot. Shelbourne/Jubilee. Excellent investment for a starter. Try your offer on $39,000. For more details call days Mon.-Fri. 592-9516, evenings and weekends 595-8377.

BUILDERS SPECIAL, PARtially completed, 1718 sq. ft. house, app. 55% completed on 12.49 acres in Sooke. Land complete with pond, creek and scenic valley views, great potential. Asking $66,000. 642-5233.

METCHOSIN, BY OWNER, mini farm, just under 2 acres, mountain and sea views, 4 bedrooms. Sealed windows, nicely landscaped, duck pond, small barn, fruit trees. Asking $86,900. 478-9252.

OPEN HOUSE
FRI. SAT. SUN 1-4
1223 BASIL AVENUE
By owner. Built in 1950. Modern 3 bedroom, basement with rumpus room. 1 block to bus. Close to all shopping. Full price $65,000 firm.

BEAUTIFUL BRAND NEW, outside cedar home, 3 bedrooms, carpeted, appliances and fireplace, only $69,500. Will accept boat or motor home for down payment. Call 595-4748 or 656-4745.

FAIRFIELD REALTY LTD.
Call the Fairfield Specialists
1295 FAIRFIELD RD. 383-2244

250 HOUSES FOR SALE

BY OWNER
½ acre on quiet cul-de-sac near Glen Lake. Upper floor: 3 bedrooms, master ensuite, 4 pc. bath, large living room with brick fireplace, dining room with French doors to large sundeck, kitchen with breakfast nook. Lower Floor: Den or 4th bedroom, huge utility room, plumbed W and D, 4 pc bathroom, extra kitchen with sink, fridge, stove, etc. Large rumpus room. Dual heating. Double carport. $69,000. 478-5063.

HIGH VIEW
Three bdrms., full bsmt., good plumbing, heating, wiring and roof. Wall-to-wall carpet throughout, large living rm., large, modern kitchen, sundeck, good fridge and stove. Full, high bsmt. roughed in for 2nd bathrm. Drastically reduced to $52,900. Close to Woolco.
Ben Greig 381-6766, 388-7557
CAPITAL CITY REALTY LTD.

NEW HOMES FOR SALE BY R. PHILPS CONSTRUCTION
Close to town, overlooking Swan Lake and park land. Thermo glass heatilator fireplaces, 2 piece on suite, all 3-bedrooms, woodsiding and stucco. On quiet cul-de-sac. Located on Neilthorpe St. off Mackenzie, near Saanich rd. 721-3808.

COLWOOD $51,500
Older 2-bdr stucco home, full bsmt, w/w, electric heat. On ⅓ acre fenced, garden, sundeck, out-buildings, fruit trees, close to schools & shopping. To view drive by 3019 Pickford. For information phone 478-8970. By owner, no Agents.

TOWN AND COUNTRY REALTY
3577 DOUGLAS 382-7276

OPEN HOUSE
SUNDAY 12-4:30
8769 Forest Park Drive, Dean Park Estates. Beautifully-appointed 3-bedroom home features seaview from living room, dining room and kitchen. Large master bedrom, 3-pce ensuite with ample closet space. Priced at $98,900. Phone 656-7198.

OPEN HOUSE
By owner, Gordon Head, lge. 3 bdrm. home on big lot, floor to ceiling FP. in LV. RM. patio doors off DN. RM. and kitchen, upgraded carpeting, double carport, shower stall in master bdrm. and many extras. Sun. Aug. 19, 2-5pm. 4432 Tyndall Ave. 477-4967.

EMERGENCY SALE $35,000 FIRM
Older house with good basement, 165x40' lot, lots of fruit trees, close to schools, church and shopping, available September 1st. Tuesdays and Wednesdays 595-8113, all days 6pm 112-537-5883.

$54,500
Sidney. Better than new, 3-bdrm bungalow on cul-de-sac. Double-glazed windows. All services underground. Immaculate, well built, one-level home.
ROY ANDERSON
385-3435 477-5057

REDUCED TO $52,000
Well built, 2 bedroom bungalow with extra large room as third bedroom or den. New electric heat, fireplace and newly painted throughout. Large secluded yard. Near Cedar Hill Golf Course. Low taxes. Call anytime, except Saturday 383-3119

4-PLEX FOR MOVING
For further details call 383-1423

$62,500 COLWOOD
3 bedrooms, full basement, fireplace, 4 years old, large treed lot bordering on park with creek near property. Very quiet. Call the owner after 5, 478-4795.

BY BUILDER. NEW 2100 square foot split level home, on 9500 square foot lot, in Brentwood Bay. 3 bedrooms, 2 bathrooms, feature fireplace. Large family room off kitchen nook. 652-2960

$42,900, 3 BEDROOMS, 1½ stories, plus basement. Nicely renovated interior, large living room with fireplace. Pleasant area near schools. Esquimalt. Below market value. 386-7097

BY OWNER. COME IN ANYtime. Be surprised by the size of 2 bedroom home, all renovated, with patio, on good sized lot. Fruit trees. Quiet area. Near Tillicum-Carey. 479-1223

VIEW ROYAL
Older 3-bedroom no step home, on large landscaped lot, fruit trees, secluded area. Mrs. McKeage, 479-5868. Capital City Realty, 388-7557.

BY OWNER
2-bedroom stucco bungalow, living room with fireplace, large kitchen, completely rebuilt, landscaped lot. Asking $44,900. 595-7534.

COACH HOUSE REALTY LTD. 381-5255

NEAR ALL LEVELS OF schools and UVic, 5-bedroom, 2 bathroom, fenced private garden with fruit trees, built-in appliances, 2 fireplaces. Assume 6¼% mortgage. Full price $78,000. By owner. 477-6126.

BY OWNER, 73'X132' LOT IN Sidney. Well built, clean, 3-bedroom split level. Kitchen with eating area, dining room and large living room with fireplace. Hardwood floors. Weekdays: 656-3138 after 6 pm. No agents.

SIDNEY, FOR SALE BY owner: 2-bedroom house, utility room, fridge, stove, washer and dryer, fenced yard, cement driveway and patio. $41,500. 478-0164.

CUTE AND COSY, RETIREment or starter home, 2 bedrooms, partial sea view, near Anacortes Ferry. Phone for appointment 477-1971.

NEW SPLIT LEVEL COLWOOD
3 bedrooms, 1450 sq. ft, heatilator, carport, all cedar siding, $57,400. Call the builder after 5, 478-4795.

CORDOVA BAY
3-bedroom house on ½-acre. Sea view. Close to school, shopping. Ocean and lake, park, tennis court at your back door. Has to be seen to be appreciated. Asking $90,000. 658-5176.

THREE BEDROOM COTTAGE, for demolition or removal. Call after 6, 474-1415

BY OWNER IN SAANICH, MODern 3 bedroom, full basement. 478-4885

OPEN HOUSE-OAK BAY BORder, Sat. and Sun. 1-4 pm. 1046 Clare St. 598-6667.

SOOKE, 3 BEDROOM, 2 BATHS, fruit shade tree, acre, trade trailer. 642-4837.

PRIVATE SALE. 3 BEDROOM home and one bedroom suite. 3149 Milgrove St. 388-4116

5-ROOM HOUSE FOR SALE. 595-7640.

3 BEDROOM POST AND BEAM house on 1 acre. 479-8074.

HOME OR REVENUE
Older Hillside home, now 2 delightful suites. Tastefully decorated throughout-old brick F.P., country kitchen. Lrge lot. By owner. $64,500. 384-1660, 385-0319.

253 COUNTRY HOMES and PROPERTIES

6 BEDROOM HOME WITH VIEW OF THE LAKE
Terrific Shawnigan Lake family home on easy care lot near the Village. Spacious living room with bay window and sloped cedar ceiling. Guest size dining room. See through fireplace between the two rooms. Large family room with full brick fireplace. 2 full bathrooms, shower doors, plus 3 piece bath en-suite. Intercom. Extra electrical plugs all around. Island kitchen with all built-in appliances. 20 year aluminum siding. A true piece of craftsmanship. Was appraised by P. G. Jackson Appraisals in 1977 for $72,500. Listed for $72,500.00.

FAMILY HOME ON 2 ACRES
Walking distance from the Trans-Canada Highway. Do yourself a favour and commute to Victoria by bus. This fine home is located on the Shawnigan Mill Bay Road near the Mill Bay Arena. It could have 5 bedrooms and a large family room plus 2½ bathrooms. Sundeck. Country view. 2 fireplaces. Land all in meadow, fenced and cross-fenced. Barn with haylot. 1227 sq. ft. on the main floor with 3 bedrooms. Listed at $79,000.00

OLDER HOME ON 2 ACRES
Older style home 2 bedrooms with large living room and good fireplace. New bathroom. Utility room New sundeck could easily be enclosed for sizeable addition. Price reduced from $54,900.00 to $48,900.00 if you want privacy then this is it. Located not too far away from the new Shawigan Lake Elementary School. Make your offers now. MUST GO.

NO BASEMENT HOME TUDOR STYLE
Featuring spacious living room, dining room, family room and 3 bedrooms. All in good taste, but needs a bit of paint. 2 bathrooms. 4 years old. The owner has done a lot of cement work and artists fencing to make the grounds easy to keep. Vacant now and needs to be sold. Listed for $57,900.00 but offers invited on this 1310 sq. ft. beauty. Located near the Shawnigan Lake Village.

SMALL RETIREMENT HOME WITH LAKE VIEW
$44,900.00 gets you an immaculate one or two bedroom home withfine view of the Shawnigan Lake with access to the lake across the road. Fully insulated. New electric hot air furnace. Stove, fridge, washer and dryer. Part basement with a workshop (low ceiling.) A small building on the property has been used for guests. It is very hard to find lakeview places. Do not miss this occasion.

CONTEMPORARY COUNTRY HOME
East side of Shawnigan Lake. A splendid imaginative custom home full of surprises. 3 bedrooms, 2½ bathrooms, thermopane windows, vacuumn system, dishwasher, range and oven. Large deck. Only $69,500.00 due to transfer.

FOR ALL THE ABOVE AND OTHERS TOO, CONTACT MR. JOHN ETTEMA. OVER 20 YEARS OF REAL ESTATE EXPERIENCE. PHONE COLLECT. RESIDENCE 743-2607 or BUSINESS 743-5311.
J. H. WHITTOME & COMPANY LIMITED, SHAWNIGAN LAKE OFFICE

SEMI-RETIRED? ROOM FOR GUESTS
Just what out-of-towners dream of in a West Coast country residence. A large cedar siding home blended into natural surroundings. Almost 14 acres of trees, rock, springs and meadow. Present owners supervised all constuction and built the home with energy conservation in mind. All thermo windows, heatilator fireplace, heavy insulation and a Fisher air-tight stove. Using wood cut on the property, it was not necessary to turn on the heat during last winter! However, the house is fully wired with enough power for a physician or dentist to have a home and office combined. Separate hot water tank and waste disposal serve the lower floor to perfectly lend itself to home occupations. The main floor is quality in every respect, from Moffat eye-level oven to Citation cabinetry. Only 25 minutes from downtown this property must really be inspected at the asking price of $160,000.
DAVE HARDING
477-7284 (Bus.) 479-0344 (Res.)
D. F. Hanley & Associates Ltd.

THETIS LAKE PARK SECLUDED 2.7 ACRES HOUSE AND COTTAGE
Situated on a totally secluded 2.7 acres of lawns, private walks, fruit trees, and adjoining 700' of Thetis Lake Park, a delightful 3 bedroom home with good sea and mountain views. Large living room with fireplace, spacious kitchen with breakfast room, panelled dining room, family room with fireplace. The cottage has living room with fireplace, kitchen, bathroom, bedroom. The property is an island of seclusion for two families. EXCLUSIVE $129,000.
TED WALFORD
Residence (24 Hrs.)
Office Office
598-1420 477-1841
Block Bros. Realty Ltd.

ROOM TO STRETCH
Words can do no justice to 1½ acres with an immaculate, 2-bedroom home plus 1-bedroom cottage just 17½ miles from Victoria — Priced to sell at $59,900. For further details call:
R. W. RHODES 382-8101
National Trust Co. (Douglas)

SEAVIEWS METCHOSIN
Unique A-Frame situated on 2.59 acres of black land overlooking the William Head Valley and the straits. Excellent construction in this 3-bedroom, full-basement home. Property is fenced, landscaped, has a small barn and good garden area. If you are partial to something different call and view this fresh new MLS listing with me. Asking $124,900. CONTACT BILL KOZAK at res. 642-3709 or 388-6275, pager 2880 or CASTLE PROPERTIES LTD. 386-6164.

GENTLEMAN'S ESTATE
Be the proud master of this elegant mansion set on 3 acres of rolling meadows overlooking Shawnigan Lake! The estate is a show place from the pond in the vale to the stunning fireplace in the living room. You can entertain your guests and clients in style, yet be assured that the operating costs are low. Offers invited on $190,000.
LINDA SCHAUMLEFFEL
386-0403
Block Bros. Realty Ltd. 478-5561

THE PRICE IS RIGHT
There'll be no family feud with this 2-level, 3-bedroom, contemporary cedar home. Open beams, rock fireplace. You could be in the Tic Tac Dough with future sub-division possibilities. 4.2 acres. Mill Bay area. By owner. 592-2358. Asking $82,900, make a fair offer and you won't get gonged.

253 COUNTRY HOMES and PROPERTIES

SHAWNIGANS' BEST BUY
Custom log home — New — 2800 sq. ft. Luxury — 2 BR, den, fam rm, huge LR, DR and K, etc. Subdividable 2.09 ac lot. $30,000 off price purchased. Now only $99,000. ML 40560. For quick sale. Call now to view
HERB McDANNOLD 384-6768
THE PERMANENT 382-9191

Must Sell Brentwood Only $67,500
Vacant 3 bedroom, 1½ bath, 6 year old family home. Large landscaped fenced lot, finished rec room, attached garage. Phone Owner 652-2257.

SIDNEY
View this 1500 sq. ft., 3 bedroom, top quality home with many added features. A beautiful floor to open ceiling fireplace. The in-law suite has a large living room, with fireplace. An extra lot adjacent to this beauty can also be purchased. Exclusive.
Bill Ratcliffe 656-4517
Gordon Hulme Ltd. 656-1154

3 Acres North Saanich
4 stall barn, all weather riding ring for the horse enthusiast, plus a lovely home with privacy. Contains 3 bedrooms, 3 baths, den. Large living room, separate dining room. Family kitchen. Rec room in basement. All for $100,000. To inspect please call Lloyd Ellis, 658-8222.
Island Homes Realty Ltd.

2.4 ACRES
Lovely tudor, character home wih sunken LR, beamed ceilings and rustic FP, 3 Bdrms up plus 2 on main or could have suite. Fenced pasture for horses. $97,500.
388-7557 LOLA CLARK 658-5877
Capital City Realty Ltd.

NEARING COMPLETION 2 new strata title homes in Metchosin, 1200 sq. ft. per unit, built on crawl space, thermo windows, electric heat, fireplaces, etc. All this on a 1 acre level lot, no rocks, city water. $53,500 per unit. 478-3674 or 474-1849.

BUILDERS SPECIAL, PARtially completed, 1718 sq. ft. house, app. 55% completed on 12.49 acres in Sooke. Land complete with pond, creek and scenic valley views, great potential. Asking $66,000. 642-5233.

BY OWNER, $50,900. 6 YEAR old 3 bedroom 3 step home. Quiet rural area. 96 Marler Drive. 478-0020

GORDON HULME LTD.
Sidney-Saanich Peninsula
656-1154 2444 Beacon Ave.

256 WATERFRONT PROPERTIES

LUXURY HOME WITH EXCELLENT WATERFRONTAGE
Superbly constructed 3 bedroom home, tucked away in a secluded spot on the Shawnigan Lake. Large living room with floor-to-ceiling rock fireplace. Large family room also with floor-to-ceiling, fireplace. Cedar plank vaulted ceiling, with styrofoam insulation. 3 bathrooms and sauna. All windows thermopane. Wet bar. 2436 sq. ft. of living space. One of the few homes around the lake that are exceptional. Large float. Listed at $149,000.00. Phone Mr. John Ettema Collect for appointment. Res. 743-2607 or 743-5311.

COTTAGE OR YEAR-ROUND HOME
Classy looking exterior. expensive cedar construction. 2 bedrooms with space for more. Good Shawnigan Lake beach with safe, solid bottom. Float right against the shore. On 50'x400' lot right next to a treed 66 ft. road allowance. Could be made into a valuable year-round home. Come for an inspection and make an offer. Phone collect to Mr. John Ettema. Res. 743-2607 or Bus. 743-5311.

NEXT-BEST-TO-WATERFRONT PROPRTIES
440 sq. ft. cottage in the Mountain View Resort. Shares in 600 ft. of gorgeous sandy beach, mooring facilities and concrete boat ramp. Could be used year-round if prepared for winter. Asking $25,000.00.
Year-round 1 or 2 bedroom home with small insulated building for extra sleeping places. Fully insulated home, electric hot air furnace, stove, fridge, washer dryer. Access road to the lake practicaly right across the road. Lake view. Perfect for beginning family or retired people. Asking $44,900.00.
Very cute 1 or 2 bedroom cottage, sticfly for summer use. Nice lake view. The Shawnigan Lake is right across the road and it may be possible for an enterprising person to create a piece of usuable waterfront including all furniture. Asking $25,900.00.
Idyllicaly located on the south end of Shawnigan Lake. Holiday A-Frame with 6 sleeping places. Has its own float in the lake about 600 ft. away. Asking $29,000.

FOR THE ABOVE AND OTHERS PHONE COLLECT TO MR. JOHN ETTEMA. OVER 20 YEARS OF REAL ESTATE EXPERIENCE. Res. 743-2607 or Bus. 743-5311.
J. H. WHITTOME & COMPANY LIMITED SHAWNIGAN LAKE OFFICE

DUNSMUIR 388-7868

WATERFRONT RETIREMENT FARM GABRIOLA ISLAND
This lovely hobby farm total over 43 ac. of sloping countryside with over 700 sq. ft. of WATERFRONT (Clams, Oysters galore) is located only 20 min/hourly ferry run away from Nanaimo. There is a beautiful updated four bedroom family home with over 2000 sq. ft. of luxury living space including formal LR and DR with stone fireplace. Large family room with brick fireplace. Deluxe kitchen with eating area, private master bedroom wing and many, many more deluxe features. All this surrounded by well kept garden with many patios and balconies. There is also many different side buildings to make this a dream hobby farm to own.
Asking Price $325,000
For further information Call: Leo Pigert 388-7868 or 598-1975 or Evan Williams 388-7868 or 388-5464 Pager 745.

THREE 1½ ACRE WOODED waterfront lots from $35,000. One 2 acre pond lot, $27,500. Stanley Point Estates Ltd. North Pender Island. Restrictive covenants. Financing available. Phone owner 629-3334 7-8 pm.

WATERFRONT WITH ACREage. Panoramic views — from $49,500. Greater Victoria area. George Breiter 478-8493.
British American Realty Ltd.
385-1431

WATERFRONT, BRENTWOOD Bay 3 bedroom, indoor pool, boathouse, ways, wharf, immediate possession. $99,900. 479-3450.

80' WATERFRONT LOT, NEAR Moses Pt, Nth. Saanich. $58,000. Office, 656-1421, or eves, 112-943-4350.

BY OWNER, 100' WATER front on Lake Cowichan, older 3 bedroom house, $55,000. 745-3330.

2 LOTS AND CABIN ON LAKE Cowichan. Phone 246-9353.

256 WATERFRONT PROPERTIES

EXCITING!! RIVER FRONTAGE TWO HOMES 5.72 ACRES
This beautiful estate-like property is boardering the Village of Cowichan Lake. The main residence offers over 1600 sq. ft. of living area, all on one floor. Spacious living room with rock F.P., bright, modern kitchen with dining area, 4 bedrooms, 2 full bathrooms, panelled family room. Carpeting thruout. Plenty of storage. Large sundeck and patio overlooking Stoney Creek. The guest cottage is like new, self-contained with 2 bedrooms, thermo windows and 2 patios. Generous paved driveway, 400 sq. ft. workshop. Park-like grounds lead to the river for swimming, boating and fishing. Well treed to supply wood and logs, also development potential. This unique property is offered at $179,500 (MLS), trades considered. Please call us for more details. Leo Van Dyk, 479-6264. Doug Munro, 477-0718, Victoria Realty Ltd, 386-3585.

COME TO OUR WATERFRONT CONDOMINIUMS
630 SEAFORTH AVE
Featuring 2 Bedroom STRATA UNITS - $75,000 to $99,000. Situated on a 1.6 secluded, treed site with the balconies often only 15' from the city's waterside promenade (Capital City beautification project) Luxurious flexible floor plans - 1100 sq. ft. to 1224 sq. ft. Picture yourself gazing at the moon path on the water, or watching the ships entering the inner harbour, or watching seals and waterfowl. - 2 Bedrooms - 5 Rm apartments. Heat and hot water and parking - also sauna and whirlpool. And for owners who travel there is rental management, and 10% Capital Cost Allowance.
DICKIE AGENCIES LTD
382-4312 or 382-8239

david burr LTD.

WATERFRONT
Beautiful pastoral waterfront close to Sooke Village and marina. Small 1-bedroom cottage with large kitchen and living room, also guest cottage.
ASKING $83,900
MADGE ROBBINS 384-9072
david burr ltd. 384-9335

450' PRIVATE BEACH 9 ACRE SECLUSION POINT NO POINT
Totally secluded estate on Orveas Bay, with private walks. 450' of secluded beach, an excellent orchard, and an 1850 sq. ft. residence of heavy logs, vaulted ceilings, with 3 bedrooms, 3 bathrooms, and a 32' living room with a huge stone fireplace and magnificent views over the Juan De Fuca Strait. Separate A-Frame cottage. The perfect retreat, and just an hours drive from Victoria. EXCLUSIVE offers invited in the region of $159,000.
TED WALFORD
Residence (24 Hrs.)
Office Office
598-1420 477-1841
Block Bros. Realty Ltd.

P.R.B
P. R. BROWN AND SONS LTD.
"The People to See"

LAKE FRONT
250' Waterfront on Porier Lake. 10.8 acres (approx. 500'x1000') 500' paved rd. frontage on Otter Pt. Rd. 2½ miles from Broom Hill Golf Course. Roadway in to cleared homesite. $55,000.
ROY ANDERSON
385-3435 477-5057

OCEANFRONT
Located in beautiful Saltair, overlooking Stuart Channel & Islands. 20 minutes to Nanaimo and just over 1 hours drive to Victoria. Surrounded by lawns, shrubs, and fruit trees. The home features: 1432 sq. ft. on main floor, full basement, 2 fireplaces, 2½ baths, w/w carpets, 4 bedrooms, family room, games room, ample storage, a/o heating, sundecks, double garage, concrete driveway. Steps to a lovely beach. Full price: $125,000. To view call Neil Pack at 246-3231 or 246-9813.
J.H. WHITTOME & CO. LTD.
Box 120, Chemainus, B.C.,
V0R 1K0

COWICHAN BAY $105,000
Beautiful waterfront property of 3.79 acres. Over 250 ft. on the water. Call:
MIKE RUDDY 656-4089
PARK PACIFIC INV. LTD.
383-4124

OFFERS WANTED
Small level acreage, no cliffs, on sheltered tidal cove. Close to Marinas, Yacht Club and store. Maple Bay area near Duncan. Modern 4 bedroom 1 level home with separate dining area, family room, office, sunkin living room and large patios. Easily adaptable for in-law suite. Secluded grounds. Business move dictates immediate offers be considered on asking price of $120,000. Phone 112-746-4367.

BAZAN BAY
Two bedroom home — 120' of seafront plus revenue units. Asking $215,000.

Smith, Dobson Estates Ltd.
384-1424 388-5464 Pager 610

COMOX VALLEY
CHARMING 2300 sq. ft. rancher on 2.78 acres. Set up for horses with 3 stall stable and the best in rail fencing. 160 feet of sandy beach. Asking $168,500. CHARLOTTE WILLIS RES: (604) 338-8962 OFFICE: 334-3124 NANAIMO REALTY (NORTH) LTD. 576 ENGLAND AVENUE, COURTENAY, B.C.

WATERFRONT
Lovely views of Roberts Bay from the main rooms of this 3 BR bi-level home. Parking galore. $142,500. Call now
HAZEL CLARKE 658-5656
BARB GREENWOOD 384-5228
KNOWLES REALTY LTD.
384-8101

EAST SOOKE
3.1 acres with over 425 ft. of useable waterfront asking $74,900. MLS.
NORMA SAUNDERS 478-9182
BLOCK BROS. REALTY LTD.
478-5561

RARE CITY WATERFRONT
$145,000
Gracious, older home on large lot. 4 bedrooms, 1½ baths, seperate dining room, entertainment size living room with fireplace, large seperate laundry room, full height basement. Owner. 598-6666. Positively no agents.

MAGNIFICENT LAKEFRONT property, large 2 bedroom home with full basement, 2 fireplaces, studio, workshop and garage. ⅓ acre, fully landscaped lot, garden, fruit trees, large cedars and sandy beach. Located on quiet dead end street 10 minutes from downtown. $87,500. No agents. 478-9196.

256 WATERFRONT PROPERTIES

ONE OF A KIND OCEAN FRONT
This is your own 2 acre park with 300' private beach and 12' wide concrete boat ramp within seven miles circle. The house consists of 4 bedrooms, 2 bathrooms. Southern exposure. By owner $169,500. 388-6275 pager 628. Call anytime.

GORGE WATERS
Lovely location, 100' waterfront, 1300 sq. ft. up and down, 3-BDRM, 1½ bath up, ½ down. Floors tastefully covered. FP. LR dining RM kitchen has view, with sundeck, over Gorge water Enclosed garage plus carport. 933 Mesher Pl. New sub—div. Owner asking offers on $110,000. 385-5958.

BY OWNER, DEEP BAY SPIT, 15 miles north of Qualicum Beach, 2 bedroom summer home, 5 years old, 576 sq. ft. of living area. Bathroom, kitchen and front room with fireplace. Electric heat, large sundecks, 7' basement, 90' frontage with walk-on sandy beach. Sheltered moorage, best of fishing. Lot #40. Price, $75,900. 245-3739 weekdays.

258 CONDOMINIUMS

VILLA ROYALE
964 HEYWOOD
Across from Beacon Hill Park. Fourth floor, one bedroom suite, east views, immaculate, lovely adult building with workshop, swirlpool, sauna and penthouse rec room. One block to shops, walking distance to town. Montly maintenace $73.00 includes taxes, hot water & hot water heat . . . Possession Oct. 1st., priced to sell at $29,000.

OPEN HOUSE
#101-605 COOK ST.
SAT. 1:30-4:30 p.m.
Two bedroom and den, ground floor, one bathroom, large living room, kitchen with stove, fridge and dishwasher. Good condition, small complex, lots of storage, garden patio. Possible low down payment to purchaser qualifying for large mtge. at 10⅝%. No pets. Immediate possession. Full price $47,900.

OAK BAY TOWERS $34,750
Desirable one bedroom suite close to village, one block from beach, resident manager, use of tranquil secluded gardens. Maintenance fees of $45.50 includes heat. Large assumable mtge. to qualified purchaser.
For further information on the above phone Art Bedford 592-2407 or 592-2090.

MARGETTS & GOWER
OAK BAY PROPERTIES LTD.
2227 OAK BAY AVE.
592-2407

BB BROWN BROS. on LANSHARD
"People Helping People"

QUIET CONDO FIREPLACE
3170 IRMA ST.
No one under 50 in this quality building. Attractive living room with raised hearth fireplace. Dining area. Galley kitchen, 1 bedroom plus enclosed balcony for den or guest room. 4 appliances included. MLS 041977. $34,000.
CEC PEARCE 658-1050

STADACONA
★ Brick fireplace
★ Overlooks courtyard
★ Class 32 — 10% C.C.A.
★ Top floor, very quiet.
★ Deluxe one bedroom
★ Swim, swirl, workshop
★ Large billiard table
MLS $45,900
GEOFF SINGLETON 592-1429
JIM MASSEY 385-8226
or 385-8771 (anytime)

Cedric Steele Realty Ltd.
388-6258

LAUREL POINT
1 Choice, Spacious, 2 bedroom 2 bathroom suite offering high views overlooking inner harbour. Separate laundry room 5 quality appliances. Tastefully decorated throughout. $119,000.
2 Large 1 bedroom suite on 3rd. floor. Parklike setting. Water views. Only $69,900.

BEACON HILL PARK
Bright tastefully decorated suite overlooking park. 2 bedroom, master-ensute. Skylights in well appointed kitchen and main bathroom. In suite laundry room with 5 quality appliances. Asking $79,900.

PASSMORE PLACE
2 bedroom end unit backing onto greenbelt. Bright, clean with full basement. Small down payment will handle. Call:
JOHN M. HUNTER
388-6258 595-0393

SPENCER CASTLE

TRADES WELCOME
On these 2-bedroom (2 4-pce. baths) suites at Spencer Castle. Large spacious units of approx. 1500 sq. ft. Concrete and masonry const. on 4½ acres of landscaped gardens. Very luxurious with mountain and sea views. 5 major appliances included in prices from $90,000.

2930 COOK STREET
OPEN DAILY 11 to 5
Sat.-Sun. 1 to 5

All Star Realty Ltd.
JIM WEST
386-1255 or 595-4094 (Res.)

LUXURY CONDOMINIUMS
525 BROUGHTON ST.
OPEN EVERY DAY BUT MONDAY 2-5 P.M.
These luxury units are overlooking the inner harbor, handy for the legislature and downtown area. Most have sea views, some have fireplaces for your enjoyment. All include washer, dryer, fridge, stove, dishwasher and garburator. Concrete building with controlled entry, underground parking to protect you and your investment. Prices on these one, two and three-bedroom units range from $78,900 to $98,000. For private showing or information please contact CANADA TRUST 595-5131.

258 CONDOMINIUMS

LAUREL POINT
We are fortunate to offer an excellent choice of 2-BR, 2 bath condominiums in this prestigious development. Our prices are reasonable and start in the high 70's. Your owe it to yourself to see these units if you're in the condominium market.
J. DAVID HYSLOP
477-0141 598-5666
HARVEY MERRITT
477-0141 652-9370

TWO BEDROOM
Lovely L-shaped LR and DR. Spacious balcony, southern exposure, mountain view. Close to shops and bus. Asking $44,000.
FRED JACKSON
477-0141 658-8472

AFRAID OF HEIGHTS?
$34,900 — Large 1000 sq. ft. quality 2-BR suite. Dishwasher, Moffett appliances, etc. Cannot be passed up at this low price. First listing.
477-0141 JOHN BOYLE 598-7878
THE PERMANENT

ALL STAR REALTY LTD

OAK BAY TOP FLOOR CORNER STE.
One of the finest one bedroom suites in Oak Bay, featuring a large wrap around balcony. Completely redecorated, including new w/w carpets, painting and wallpapering. Drapes and appliances included. Priced at only $34,900. For viewing this new exclusive listing please call:
JIM WEST
386-1255 595-4094 (res)

DOWNTOWN VICTORIA $71,900.00
An elegant and distinctive 2 bdrm condominium in Victoria's prestigious "The Savoy". 4th floor, entire side of concrete and steel bldg. Wall-to-wall carpeting throughout, separate powder rm., 3 quality appliances and drapes. An attractive and desirable unit with good views. For more information and viewing, call
JACK HARVEY 382-4826
FAIRFIELD REALTY LTD. 383-2244

ONE OF A KIND CONDOMINIUM
This beautiful two-bedroom luxury condo. has its own privte landscaped roof top patio garden; forty feet of lawn, shrubs and flowers. Attrctive barbecue area for your garden equipment. the living room and both bedrooms have sliding glass doors enabling you to walk out into the garden. Very bright and spacious with a total titled area of 2600 sq. ft. Locted downtown victoria in a steel and concrete building housing over 20 shops including estuarants and handball club. Two blocks from the Empress Hotel with boat moorage across the street. Two-stall underground parking. Brand new — never lived in. asking $100,000. MLS. 41944. Phone:
LEN TAYLOR 382-9485
Royal Trust 384-8001

REALSPAN PROPERTIES LTD.
846 BROUGHTON 388-6454

CONDOMINIUM
Large 2-bedroom condominium, walking distance to stores and recreation centre, close to buses. Lots of storage, a real bargain. $28,900. MLS.
Blake Crothers 385-9597
Realspan Properties 388-6454

MUST SELL!!
★ 2 bedroom condominium
★ Close to City Centre
★ Views
★ Masonry building
★ Elevator
★ Immediate occupancy
★ Offers invited on
$29,900
Call Vaughn L. Thompson, 386-3585, res. 658-8541, Victoria Realty Ltd.

JUST LISTED ALMOST DOWNTOWN HURRY FOR THIS!
Attractive, 1-bedroom condo with huge sundeck, wall-to-wall carpeting, dining area, in a CONCRETE AND STEEL, well-managed building only 4-5 blocks from Douglas and Fort. Monthly assess. including HEAT AND COVERED PARKING only $47.94. Full price $24,500. Where can you buy even the tiniest lot for this price? And this is in the city! Act now — Bargains don't last. M.L.S.
JOAN BAXTER
382-8101 Off. 24 hrs. 382-8037
National Trust Co.

CONDOMINIUMS THREE OF THE BEST
Fairfield: 2 bedrooms, 1½ baths in a well-managed, 13-unit building. $37,500.
Upper Yates: Large, 2 bedroom, 1½ bath, 2nd floor. 26-unit building. Very quiet. Asking $41,000.
Royal Woods: Lakehill, 2 large, two-bedroom, 1½ bath, swimming pool, tennis court, etc., $46,000 and $49,000. For further details call:
Laurie Como 479-1179
REALSPAN PROPERTIES LTD.
388-6454

Quality at a Low Price—$38,500
Top floor corner suite. 2 bedrooms, panelled living and dining room, 4-pce. bath, balcony, covered parking, 3 appliances and all drapes included. Quality building built by Park Pacific and well managed to make your assessment dollars go further. Extras include sauna, swirlpool, workshop, games room, rec room, roof top patio, wide halls, tastefully decorated and landscaped. On bus line close to shops. Call now:
Bill McCulloch 479-4487, 385-2481.
Swinerton Stewart Clark Ltd.
REALTY WORLD

JUST LIKE NEW
This 2 BR condominium is immaculate in a nearly new building. The rooms are large, there are luxury features, and good facilities in the building. Excellent location on a quiet street convenient to downtown and Oak Bay village. Easy to view and well priced at $58,000. MLS 42374.
KATHLEEN HAWKINS
595-1535 479-0493
Boorman Investment Co. Ltd.
2045 CADBORO BAY RD.

258 CONDOMINIUMS

QUIET!
Peaceful 2-bedroom home in an immaculate complex. 1½ baths. Laundry in the suite. Rabbits stay. Easy to view. I have the key! Now ML $41,900.
MARY WOOD 592-2647
THE PERMANENT 382-9191

ORIG. SHOW SUITE
Special decor and lighting. 2 BR's. Views of Mt. Doug. Bus at door and choice of 2 shopping centres within 4 blocks. Excellent value $38,900. ML 42146.
HERB McDANNOLD 384-6768
THE PERMANENT 382-9191

9 7/8% FINANCING
That's right, Vista Homes new S.T.O.P
Mortgage programme will reduce your monthly mortgage payments to the equivalent of a 9 7/8% mortgage. You can now own a beautiful corner condominium suite, featuring wood burning fireplaces, skylights, kitchens with windows and eating areas, plus a choice of appliances, for as low as $264.70 per month. Phone Vista Homes sales office. 386-3315

McKENZIE HOUSE $48,900
Beautiful 4th floor condo with a huge balcony. Living room and dining room, 2 bedrooms, master is super size with 4-pce. ensuite. Drapes, stove and fridge included in the asking price. Call:
CONNIE WEYLER 386-3124 anytime
Seaspray Properties Ltd.

SOUNDS IMPOSSIBLE!!
Would you believe this near new, 2 bedroom, 1½ bath, apartment home in Esquimalt, with southern exposure, close to shopping and bus, including harvest gold fridge and stove is available at the modest price of $36,500. For more information on this exciting property, call now
LES ADAIR-WILLIAMS
477-0191 383-9950
Royal Trust

BELIEVE IT!
There is a 3 BR, 2½ year old townhouse across the street from the park where the Crystal Pool is located on Queens Avenue. Over 1300 sq. ft. of living area. Your own private garden, underground parking plus a 10¼% assumable mortgage of $43,000, not due until 82. Offers on $47,250.
LARRY LINEHAM 595-0134
NATIONAL TRUST 595-2121

MUST BE SOLD
One-bedroom condominium in well-managed building. Includes stove, fridge, dishwasher. Recreational facilities. Close to bus and walking distance to shopping. $29,300.
LEONA EDMONDSON
477-7291 Bus. 384-8075 Pgr. 1515
D. F. H. REAL ESTATE LTD.

CONDOMINIUM DELUXE
In quiet well built building. Close to everything. Large LR and DR. Huge kitchen, 2 good sized bedrooms, 1½ baths, beamed ceilings and more. Includes fridge and range. A must see at $44,500. To view please call BUD HUDSON at 385-9741 or 479-3849 HENDERSON REALTY LTD. 385-9741.

SIDNEY $36,500
Absolutly immaculate 2 bedroom plus den two level townhouse. 1½ bathrooms, private backyard, low monthly assessment. End unit. Priced for quick sale. MLS CALL CHRIS GREIG 386-6164 or 386-1296 CASTLE PROPERTIES LTD.

CONVENIENT LOCATION
2-Bedroom corner condominium, adult block. No rentals. Well maintained and managed. Financially sound. Very reasonably priced at $38,900. Exclusive to view CALL:
DEL HOEGI
386-7521 383-0516
BOORMAN INVESTMENT CO.

ROCKLAND $59,900
This well designed 2-BDr with ensuite is located in a quiet well managed block within walking distance of downtown. Features a southern exposure and fireplace. Possession Sept. 1.
Larry Haddon 592-7735
British American Realty Ltd.
385-1431

$450 DOWN
with B.C. Grant
$206 Principal, interest and Taxes. Full price $28,900. Includes frost free fridge, self-cleaning range. Call 385-2458 for viewing. Byron Price & Assoc. Ltd.

OAK BAY
Prime location in a quality concrete building. 2 bedroom, 2 baths (master is 4 piece ensuite). Ground level with spacious entry and patio off the living room. Washer, dryer, dishwasher, stove and fridge. $74,900.
GRAY LAITE 656-5267
NATIONAL TRUST 595-2121

$900 DOWN PAYMENT
Ideal 2 bdrm. condo for young couple. Only 3 years old. Separate laundry, small workshop all in A-1 condition. Pay $900 and take over existing mtge. of $36,000 and move in May extras, children welcome. Call HUMPHREY GOLBY 592-6730 or HENDERSON REALTY LTD. 385-9741.

12C. WATERFRONT
over the road and fantastic view of Juan de Fuca Strait. One bedroom. Kit. Liv with Dining area, 4 pce bath, lots of storage, sauna, Hobby Room, covered parking, $54,000. PRESENT OFFERS. To view call:
PETER PRIMGAARD 386-3124
Seaspray Properties Ltd.

$32,000
Roomy (approx. 1,000 sq. ft.) 2 bdrm ground floor suite. Handy Esquimalt location — walk to all conveniences. Small pet allowed. Immediate possession.
Melody Villeneuve
388-7557 384-8563
Capital City Realty Ltd.

CENTRAL AND LUXURY
1 Bedroom and den in high quality building. Luxury all the way. Features large living room and bedroom. Vendor has purchased and is therefore anxious to sell.
Herb Smith
384-1424 or 388-6275 Pager 880
Smith Dobson Estates Ltd.

MOVING-MUST SELL BY OWNER
2 nice 2 bdrm. condominiums at Laurel Point. I lived in one, the other is rented. Am selling both at cost. Open to offers, trades or... Call between 2-4pm. 383-8087.

MUST SELL QUICKLY!
1 bedroom near UVic. Bus stop by door. Close to shopping centre. All appliances, plus dishwasher. Facilities: sauna, swirlpool, exercise room. $29,000. Call owner, 477-7408

FAIRFIELD
Delightful 1300 (+) sq. ft. — faces South 2-Bdrm — 1½ baths — bright and very spacious — fireplace — underground parking — adults, 4 appliances. Owner, 386-1234 eves.

NEAR HILLSIDE MALL. ONE bedroom corner suite with separate kitchen and window over sink. Top floor. Price $38,500. 595-6314.

258 CONDOMINIUMS

OPEN HOUSE SAT. & SUN. 1:30-4:30
109-1870 McKenzie
Extra large livingroom with in-line diningroom in this 2 bedroom unit, which is beautifully kept. There's an ensuite laundry ... excellent sized bath and master bedroom. Stove, fridge, washer and dryer are included. Asking $41,500. For prior viewing please call:
ART STREIGHT
385-7721 388-6275 PGR 882
GARDNER REALTY LTD.

SEAVIEW
All rooms overlooking Ross Bay, large 2 bedroom Condo, 1½ baths, 1282 sq.ft., double glazed windows with balcony and sunroof. 5 appliances, undercover parking, 13 unit building. Asking $65,900. Owner 383-6201

FOR SALE BY OWNER. ELEGANT and spacious 2 bedroom, 2 bathroom unit, on Rockland, near Cook. Lots of storage. Deluxe range, fridge, garborator and dishwasher. Laundry room in suite. Very attractive building. No agents. Price $69,900. 656-7145.

TALISMAN
2 bedroom condo, with plenty of living space, with harbour views. Assume $26,000 mortgage. Price $36,900. 477-0982 after 5 please.

WANTED: 2 LOW PRICED CONDOMINIUMS, in Parkside Place. Cash, no agents. 479-7393 or 743-9158 collect

WOULD LIKE TO BUY smaller home in nice district, approx $50,000. No agents. 592-9466.

CONDOMINIUM FOR SALE. $43,000. 2 bedroom. 1150 square feet. University Park Terrace. 477-4051

259 TOWNHOUSES

TURGOOSE POINT ESTATES SEAFRONT TOWNHOUSES
21 Prestigious Homes On Saanichton Bay Open To View Sat and Sun 1-5 Daily 6-8:30
2654 LANCELOT PL. (off James Island Rd.)
North on Pat Bay turn right on Mt. Newton X Rd. and Follow the signs.
$83,000 - $118,000
Your choice of FIVE DIFFERENT MODELS. Without a doubt TURGOOSE POINT ESTATE TOWNHOUSES rank with the finest and most prestigious waterfront developments in the GREATER VICTORIA AREA.
Victoria Realty Ltd. 386-3585

1. ONE LEVEL TOWNHOUSE
$44,900
3 BR's with 1174 sq. ft. all on one level, lg. private fenced yard, $15/mth strata fee.

2. 3 LEVEL TOWNHOUSE
$46,900
4 BR's, fireplace in living room, D.R. 1½ baths, full bsm't, fenced private yard, 4 appliances included, Swimming pool also.

3. ½ DUPLEX
$44,900
3 BR's all on one level, large living and dining room, on a dead end street.

For more information or viewing of any of the above listings please call anytime.
479-3612 KENT DEANS 478-8316
CENTURY 21, Suburban Realty

BURNSIDE WEST FAMILY TOWNHOUSE
Offering very good family accommodation with 3 bedrooms, pleasant living room, kitchen with ample cupboards and dining area, 1½ bathrooms, hot water heat, hardwood and carpeted floors, ample storage, pool and playground. Excellently priced at $29,900. MLS.
592-2723 Shelagh Hall 477-1841

VICTORIA INNER HARBOUR
SUPERB SEA, MOUNTAIN AND CITY VIEWS. MAGNIFICENT 2 BEDROOM, 9TH FLOOR, FULLY SELF-CONTAINED LUXURY RESIDENCE. $124,500.
TED WALFORD
RESIDENCE (24 HRS.) OFFICE
598-1420 OFFICE 477-1841
Block Bros. Realty Ltd.

$35,900
ONLY 1 LEFT — QUALITY BUILT 3-BEDROOM TOWNHOUSE, 1½ BATHS. ROCK FIREPLACE IN LIVING ROOM. DINING AREA, DISHWASHER, PRIVATE PATIO. $10,000 BELOW USUAL SELLING PRICE. THE BEST BUY ANYWHERE. CALL NOW.
BRUCE BATEMAN
477-0141 384-2827
THE PERMANENT

REALSPAN PROPERTIES LTD.
846 BROUGHTON 388-6454
"CEDAR VILLAGE" TOWNHOUSE $46,500.00
Multi-level of approximately 1,580 square feet with three bedrooms, 2 bathrooms, recreation room, two patios, two balconies and close to Simpsons-Sears. A tastefully landscaped 24-unit complex.
BRENT D. EWING
388-6454 658-5661

JAMES BAY TOWNHOME
$44,900 — Ladysmith Street — 3-level, 2-bdrm. home, fridge and stove included.
EILEEN MARTIN
477-7050 or 386-3124
Seaspray Properties Ltd.

3-BEDROOMS, 1½ BATHROOMS, sliding doors to patio from rumpus room, 2 parking spaces one covered, appliances and drapes included in price of $55,000. 479-4511.

259 TOWNHOUSES

SAANICH EAST
Dandy immaculate townhouse in a 9 unit complex, on a quiet cul-de-sac, and just a 2 min. walk to Simpson Sears. Kitchen, dining and living rm. and 2 pce. bath on main, 3 bedrooms and full bath up. Children are allowed although basically it is adult oriented. M.L.S. 042120. $52,500. ART EVANS 386-0276 or 382-8101
National Trust Co. (Douglas)

WHY RENT?
Invest in one or both of these Sidney townhouses. They are vacant, 3 bedrooms, 1½ bathrooms, glass sliding doors to fenced lawn. Existing 9½% mortgage. Asking $34,200 each. Please phone us for more details.
A. or F. MAUGER
656-6509
Canada Trust 595-5131

EVERGREENS AND HILLS
Create a living mural right off the northwest side of your living rm. From the 20 ft. private balcony, or enjoy the FRESH AIR and UNFILTERED sunshine on your fully landscaped patio just off the entrance lobby. In addition, you will appreciate the bright eat-in kitchen and the separate dining room plus the sizable liv. room with heatilator fireplace. The top level supports the three bedrm. area with separate electric heat controls. Generous insulation and double windows insure comfort and economy. Double, undercover parking right at the door. Only a personal viewing can tell the real story.
Call anytime.
FRANCES BROWN 595-4005
Canada Trust 595-5131

3 BR TOWNHOUSE CONVENIENT AREA, CLOSE TO SEARS
Living room, dining room, kitchen with laundry and ½ bathroom on main floor. 3 bedrooms and full bath room upstairs. GOOD convenient safe location on deadend street. The pride of owning your own home without the maintenance problems. Montly assessment ONLY $26.00/mo. ML. For your personal tour contact:
LORNE DOYLE 595-1047
Canada Trust 595-5131

OPEN HOUSE 1-3981 NELTHORPE (off McKenzie Ave.)
"JUST LIKE A SINGLE FAMILY HOME"
Sound proof corner townhouse, firepace, 3 BRs, fancy rec. room with bar. 2 private courtyards, carport, extra parking. Quiet, smaller complex, nicely landscaped. NEAR BUS. 10 min. to town. MLS. $62,500.
Mildred Stapells 384-8075 Pager 506
Pemberton, Holmes Ltd. 384-8124

OPEN HOUSE SATURDAY 1:00-4:00 1010 FALMOUTH
Delightful quality design and finish 3 bedroom townhouse in a lush and lovely treed and quiet setting. Views over woodland at back and frontal views to Olympic mountains. 3 years young with quality carpeting wall to wall, dishwasher built in, second bath on main floor. Private patio, covered parking, very nicely landscaped. $48,900.
Dave Vogelgesang
477-1841 388-5464
Office Pgr. #760
Block Bros. Realty Ltd.

OCCUPANCY TO SUIT
Purchaser, is offered on this 3 bedroom-1½ bath townhouse. There is much more storage space than usual plus den, sewing room, rec. room, and fireplace in the living rm. Lots of lawns and trees to stroll through as you walk down to the heated and covered swimming pool. Prime location and close to bus, all schools. MLS. Full price $50,900.
388-4434 JOHN BUNYAN 383-7777
WESTMONT REALTY (1977) LTD.

CONTEMPORARY TOWNHOUSE
Immaculate & spacious. 3 BR's (MBR ens, dressing rm & balcony), Fam rm w courtyard, LR w balcony, patio off DR, sunshine K w parquet floor, 1½ bath, laundry rm, part basement, workshop, lots of storage. Vendor transferred, quick sale price $48,900. ML. Immediate possession. View today.
HERB McDANNOLD 384-6768
THE PERMANENT 382-9191

SEAVIEWS
$45,900
3 bdrms., 2 full baths, lovely 3 level design with balcony and roof terrace offering nice seaviews. Extra large storage room suitable as darkroom or hobby room. ½ block to ocea, tennis around the corner. BARB WHITELEY 386-3494 (24 hrs.)
CENTURY 21 Western Homes Ltd.
1037 Cloverdale Ave.
386-3494 (24 hrs.).

NO DOWN PAYMENT
on this quality 3 bdrm townhouse near Swan Lake. There is approx. 1200 sq. ft. on two levels with a bright kitchen, dining and laundry area and a gym-size living room. Also a fenced patio garden area. All this with views on a quiet street. Hurry for this one. Call and see if you qualify. MLS.
GLENN NICHOLLS
598-5144 598-7689
T. L. Mann & Associates Ltd.

JAMES BAY
$53,900
Excellent value. Very secluded. Spacious Living room with white fireplace, dining room with sliding doors to private back yard. 2 bedrooms, 2 full baths and super rec. room with possible Franklin heater. Call
PETER TER VEER 479-1588 or
Royal Trust 384-8001

BEACH DRIVE
LOOK AT THIS ONE! Over 1100 sq. ft. with 2 large bedrooms, spacious living and dining in a quiet co-op next to the water! Go strolling every day. Executors anxious to complete. Try your offer on $46,500. Let's discuss a deal now! Call anytime.
388-4434 I. G. LIDSTONE 388-4434

263 GARAGES FOR SALE, RENT OR WANTED

GARAGE FOR RENT, 16 X 32, suitable for long term storage, located near Pemberton Park, $50 monthly. 592-0214.

WANTED TO RENT IN ANY area: secure single or double garage, for storage. 478-4106

WANTED: GARAGE TO RENT, clean and spacious. After 6 pm, 477-1977 or 384-8825.

WANTED GARAGE TO RENT. 385-0207.

265 HOUSES WANTED TO BUY

WOULD LIKE TO BUY smaller home in nice district, approx $50,000. No agents. 592-9466.

265 HOUSES WANTED TO BUY

OAK BAY FAIRFIELD
Professional business woman requires small 2-3 bdrm. character home, revenue definite plus. $55-$75,000. Please call
Michael Ziegler
384-8075 Pgr. 310
Seaspray Properties 595-3151

HELP! NO-STPS?
Do you have a home with no-steps or very few for a disabled person? I have a buyer that needs just that kind of home. Please give me a call, I need your help.
CLIFF SALMOND
385-7721 477-3626
GARDNER REALTY LTD.

QUALITY CONDO WANTED
Sincere client wants 2 or 3 bedroom condo in concrete building. Flexible as to location but will not consider ground floor. Your help is appreciated.
W.E. (WIL) WILSON 477-4328
david burr ltd. 384-9335

For retired couple, 2 or 3-bedroom with ensuite plumbing, few steps, around $70,000. Easy-care lot, will look at home immediately.

In Langford, Colwood or Metchosin, 3 bedroom on large lot, around $50,000. Quick decisions, early possession.

Building lot in any good area. Approx $30,000.

Please phone RICHARD MCKENZIE 479-5047 or 388-7868 anytime.
DUNSMUIR PROPERTIES LTD.

FAIRFIELD OAK BAY
Have purchaser looking for 2 and 3-bedroom homes. Price range $70,000-$80,000. Possession Oct. or Nov. Phone
477-0191 JIM DONNELLY 477-8855
Royal Trust

HAVE BUYER FOR A MODERN 2 or 3 bedrm home with family room off kitchen. Must have a sunny location and good sized lot. Prefer 10 Mi. Pt. area or close vicinity. Flexible possession. Please call: GERRIE HUTTON, Montreal Trust Co. 386-2111 or 386-3927.

MANITOBA COUPLE
Urgently require 2 or 3-bedroom nice retirement home up to $55,000. All cash.
388-7557 Ben Greig 381-6766
Capital City Realty Ltd.

Vanalman-Northridge
Have buyer for 3 BR., full basement home. Phone:
HUGH MUNRO 658-5536
Northern Pacific Realty Ltd.
479-1687

WANTED
By private buyer, Fairfield or Oak Bay, 2-3 bedroom home, $55,000-$70,000 range, cash. No agents. 479-1475.

CASH PAID
If your house is suitable for rental purposes call my Agents Lee Wrobel and Randy Small. 385-1431.
British American Realty Ltd.

YOUNG FAMILY NEEDS older home needing repairs. Reasonably priced. No Agents. 478-9706

'76 MAVERICK PLUS CASH for 2-3 bdrm home in Victoria or Saanich up to $60,000.
BOWDEN REALTY 383-5524

WANTED BY PRIVATE CASH buyer, 2 or 3 bedroom, full basement home, Jubilee area. 595-3857.

URGENTLY REQUIRED
4 Bedroom home in the Crescent Road area with a sea view. This is a legitimate request. If you have such a home and are contemplating selling, please call me. MARJ NAPPER at 598-3321, evenings 385-3801. JACK MEARS OAK BAY REALTY.

Needed/needed
Business has been brisk in all phases of real estate. Prices are good. I have need of listings, particularly in the Gorge area. For active selling, with excellent advertising for your property, call John Molyard at Victoria Realty Ltd. 386-3585, 384-4827. You won't be sorry.

268 LISTINGS WANTED

J.B. Young's PRESTIGE HOMES LTD.
824 FORT ST. 383-3511
Specialist in better homes and choice waterfront properties. For prompt, courteous service please call — J.B. Young — Res. 598-1818 or 388-6275 (Pager 805).

CONDOMINIUMS WANTED
LYNN HOLMES—386-6762
LANDMARK PROPERTIES

DON RYCROFT 385-3435
P. R. Brown & Sons Limited

270 EXCHANGE REAL ESTATE

FOR SALE OR EXCHANGE
A number of properties to trade. What have you got.
LET'S MAKE A DEAL
Call Confidentially.
Bing Richards,
388-7868 or
388-5464 Pgr. 732.
DUNSMUIR PROPERTIES LTD.

DUPLEX
Johnson Street. Two bedroom up and down. Separate entrances, separate furnaces, separate maintenance. Have you a small house. Asking $54,500. (Duplex needs T.L.C.)
388-4434 I. G. LIDSTONE 388-4434

HOUSE WON'T SELL? TRADE down for my ⅓-acre wooded lot. N. end Shawnigan Lk, in village, serviced. Gr. Victoria area please. 478-2266, 478-1134.

271 LOTS FOR SALE

CADBORO BAY
$44,000
Build your dream home on this sunny large panhandle lot in an area of expensive homes within an easy walk to the beach and shopping. Phone today for details. MLS 42044.
477-0191 MERYLE HAYS 721-3727
Royal Trust

EAST SOOKE
$19,900
.67 acre with views of Sooke Harbour, gentle sloping and only 1 lot away from waterfront, perc tested.
479-3612 KENT DEANS 478-8316
CENTURY 21, Suburban Realty

MILL BAY
Good building lot, over one acre, on hydro and water. Priced right, $20,000. MLS.
388-4434 BULL SIDHU 477-5382
388-4434 JOHN BUNYAN 383-7777
WESTMONT REALTY (1977 LTD.)

MILL BAY AREA.
Beautifully treed lots with protective building standards.
1 lot ½ acre plus $14,500
1 lot ¾ acre plus $15,500
1 lot 1.96 acres $24,500
477-1419

271 LOTS FOR SALE

At BROADMEAD
WE HAVE IT ALL
Sunny seaviews, meadows, private lanes, rocky outcrops, treed seclusion, quail, pheasant and more. If you've been looking for that special spot for your new custom residence, visit us at Broadmead, a community of quality homes, created with care to preserve and compliment its unique natural beauty.
... 100-ft. wide lots are not the exception in Broadmead ... that's our average lot size ...
... space to live, to grow, to enjoy casual country living ... yet just 10 minutes from city centre
... We have an excellent selection of ⅓ to ½-acre home sites available for viewing, priced from $31,500 to $44,500.
TAKE THE FIRST STEP TO BETTER LIVING!
Visit us at our office-display home, 950 Royal Oak Drive
8:30 A.M.-5:00 P.M. 658-5291
or call
Jeannie Dewhurst Royal Trust Corp.
384-8001 or 658-8980

BUILDING LOTS
1. Level, Treed, fully serviced ready to build, Cedar Hill X Rd. and Blenkinsop area, 70x100 average. Asking $29,900.
2. Pan-handle lot, Cedar Hill and Blenkinsop area, over 12,000 sq. ft. ready to go, asking $31,900. Open to Offers.
3. Broadmead, level high view lot, ready to go, asking $67,000.
4. 10 acres, waterfront, 15 minutes from Town and Country Shopping Centre. Ideal for custom design home, offering seclusion and fantastic views. Asking $54,900.
5. 2—2 acre treed lot in Mill Bay approx. 2 miles from Shawnigan Lake Village. Asking $22,900 and $23,900.
FOR ANY INFORMATION ON THE ABOVE LISTINGS, CONTACT WAYNE AT 382-8101 or res. 479-7030.
JULIE AT 382-8101 or Res. 384-3866
National Trust Co. (Douglas)

Park Pacific Proudly Presents
DEAN PARK ESTATES
NEW STREET JUST OPENED
15 new lots on a quiet wooded cul-de-sac are now for sale. Also still available a good selection of ocean view lots.
Located in North Saanich on the slopes of Mount Newton adjoining John Dean Provincial Park. All lots are more than ⅓ of an acre with wide street frontage to give you plenty of room to build and for privacy.
Fully serviced with underground hydro and telephone, separate underground sanitary and storm sewerage systems, complete underground domestic water system with fire hydrants, fully paved and curbed streets with attractive street lighting.
Entrance close to Panoramic Recreation Centre on East Saanich Road. From Pat Bay Highway turn off at McTavish.
SALES OFFICE
656-7041
10:30-4:30
OR
Mike Ruddy
656-4089
or
388-6275
Pager 792
383-4124 anytime
Park Pacific Investment Ltd.

NORTH SAANICH SECLUSION — 1 ACRE PIPED WATER
Beautiful serviced lots ranging from .99 to 1.64 acres. Excellent treed homesites. Municipal water, roads, street lights. If you buy one of these choice lots you automatically receive a 1/13th interest in the common area reserved for exclusive use of the owners and the treed band which GUARANTEES SECLUSION. Offered at $39,500. For details please call:
Ted Walford Bill Remple
Residence (24 Hrs.), Residence
Office - Office
598-1420 477-1841 598-1420
BLOCK BROS. REALTY LTD.

CORDOVA BAY AREA
$31,000
Beautiful 80'x125' building lot in area of fine homes. Quiet cul-de-sac and hard to find one this nice — slopes to rear and plans available too. Just listed DOUG POWELL 386-6164 or 592-6417 or 388-6275 pger. #878. CASTLE PROPERTIES LTD.

CUAULTA HEIGHTS
SEA AND CITY VIEWS TREED
18 serviced lots. Water, hydro, phone, cable, ¼ — 2 acres, 20 minutes from Victoria. Take Fulton Rd. off Sooke Rd., right on Bexhill to Cuaulta Crescent; or Walfred Rd. off Happy Valley Rd., then left onto Cuaulta Crescent.
Salesperson on site Sunday afternoon 2-5 p.m. For information or appointment, call Norm or Jill Sewell, 658-5713.

GORGE BUILDING LOT
Call me today on this new exclusive listing. A beautiful lot just one block from the Gorge waters. Well-treed, flat, with all services available, at only $29,900, and vendor will carry financing! Call me:
385-7721 DALE BRIGGS 592-3978
GARDNER REALTY LTD.

Soft, Loose, Cozy

So slim, smart, soft, it looks great with skirts or pants.
Stripes are so slimming! Combine four colors of synthetic worsted for this versatile vest you'll wear for work, weekends. Easy-crochet. Pattern 606: Sizes 38-48 included.

$1.50 for each pattern — cash, cheque or money order. Add 25¢ for each pattern for first-class mail and handling. Send to: Victoria Press Ltd., Pattern Dept., 109 Crockford Blvd., Scarborough, Ontario, M1R 5B4. Print plainly pattern number, your name, address.

NEW! 1980 NEEDLECRAFT catalog. Value packed! Over 170 designs—all crafts. 3 free patterns printed inside. Send $1.00
131-Add a Block Quilts....$1.50
130-Sweaters-Sizes 38-56..$1.50
129—Quick/Easy Transfers $1.50
128-Patchwork Quilts.....$1.50
127-Afghans 'n' Doilies...$1.50
126-Crafty Flowers.......$1.50
125-Petal Quilts..........$1.50
124-Gifts 'n' Ornaments...$1.50
123-Stitch 'n' Patch Quilts $1.50
122-Stuff 'n' Puff Quilts..$1.50
121-Pillow Show-Offs.....$1.50
117-Easy Needlepoint......$1.50
116-Nifty Fifty Quilts.....$1.50
115-Ripple Crochet........$1.50
113-Instant Gifts.........$1.50
110-16 Jiffy Rugs.........$1.50
109-Sew & Knit............$1.50
108-Instant Macrame.......$1.50
106-Instant Fashion.......$1.50
105-Instant Crochet.......$1.50
104-Instant Money.........$1.50
103-15 Quilts for Today...$1.50
101-Quilt Collection......$1.50

The Plus Pantsuit
Printed Pattern

Just the jacket alone is worth a fortune in fashion! You'll wear it suit style with the elastic-waist pants and team it with skirts, dresses, jumpers!
Printed Pattern 9208: Misses Sizes 8, 10, 12, 14, 16, 18, 20. Size 12 (bust 34) pantsuit 3 1/8 yards 60-inch fabric.

$1.50 for each pattern — cash, cheque or money order. Add 25¢ for each pattern for first-class mail and handling. Send to: Victoria Press Ltd., Pattern Dept., 109 Crockford Blvd., Scarborough, Ontario, M1R 5B4. Print plainly pattern number, your name, address.

CUT CLOTHING COSTS with our NEW FALL-WINTER PATTERN CATALOG ... sew a new wardrobe for less $$$. Free $1.50 pattern coupon. Catalog, $1.
107-Instant Sewing........$1.50
127-Afghans 'n' Doilies...$1.50
128-Patchwork Quilts......$1.50
129-Quick/Easy Transfers..$1.50
130-Sweaters-Sizes 38-56..$1.50
131-Add a Block Quilts....$1.50

271 LOTS FOR SALE

TOWNHOUSE SITE in CENTRAL SAANICH
5.5 level acres, approved for 60 Townhouses. In downtown Saanichton corner of Mt. Newton Xrd. and East Saanich Rd. $495,000. Engineered Homes 385-6211, eves. Harry Atkey 598-1737

GORDON HEAD
Exceptional building lot. Very well treed. Lot size 60x179. In an area of good homes. $36,500. Call:
388-7557 JIM GILL 478-0008
Capital City Realty Ltd.

LOTS — VARIOUS LOCATIONS Royal Oak Ave., Quadra-McKenzie Area and Gordon Head by UVIC in which we can build your New House. For information call Mrs. Pat Saulnier, Kasapi Const. Co. Ltd. 538 Dupplin Rd. at 386-6191 or res. 384-2197.

BUILDING LOTS
Quiet country area. 12,000 sq. ft. lots. Close to town. Price $23,500. ML.
FRANK SALE PAGER 738
THE PERMANENT 382-9191

SOLAR HEAT
This 1 ac. parcel in Deep Cove on a quiet country lane is ideal for a solar heated home. Trees and high bank on N.E. corner form a suntrap. Lowest priced 1 ac. in North Saanich. Only $24,900
656-4000 K. DROST 656-2427
SAANICH PENINSULA PROPERTIES LTD. SIDNEY

SEA VIEW LOTS
A. Over ⅓ ac. gorgeous view of sea and islands, area of expensive homes, only $46,300.
B. Large lot on Cordova Bay Ridge, unspoiled view, asking $63,000. Call TED DALE. 382-8101 anytime.
National Trust Co. (Douglas)

HALF ACRE
Lot on Frayne Rd., Mill Bay. Water at property line. Asking $23,000. Call anytime.
477-0191 JACK MOEN 658-5448
Royal Trust

FULLY SERVICED LOTS PRICED FROM $27,250 ON NELTHORPE ST BY SWAN LAKE
Phone Roy at 383-1141 or 388-4497 or Dianne at 383-1141 or 479-7030
Associated Building Credits.

FOR SALE BY OWNER. .61 acre, Ardmore area. Good water well, sunny location. Some waterview. Few minutes walking distance from beach, park, golf course, tennis courts. Asking $36,000. 112-537-9569

LEVEL, TREED, 9600' LOT, 95' wide, easy to build on, all underground services in, good views of lake and mountains. Good location for deluxe strata title, $45,900. 479-8169.

CITY HIGHVIEW
Long lot with Oak trees, located in high Fernwood. $30,000. Call:
GLORIA JONES 382-6415
T. L. Mann & Assoc. Ltd., 598-5144

PARK LIKE
Five lots on quiet cul—de—sac. Braefoot Cedar Hill area. Some treed, some not. $31,900 to $33,500 terms available. 652-4368.

2 ACRE LEVEL LOT, SHAWNIGAN Lake, sudividable into 4. Well treed. Water at property line, paved dead end street. Close to lake. Offers on $32,000. 479-9844.

RECREATION LOT, FULLY serviced, Shawnigan Lake, sandy beach, good swimming, docks, boat moorage, etc. Offers on $9200. 479-9844.

COURTENAY AREA
½-acre lakefront lot, mountain view, perfect for ski cabin and summer home. Private sale. $12,500. Phone 338-5152.

5 ACRE LOT, 5 MILE CIRCLE, close to town. Pond and approx. 2½ acres grazing land. House plans. Value $68,000. Must sell, only $57,500. 479-6022. 383-3757.

JAMES BAY LOT, INCLUDING plans and city approved building permit for single family 1500 sq. ft. home. $25,000 the package. 383-1638.

SOOKE. SUPERIOR WOODED lots on excellent road. 2 to 3 acres from $22,000. Good elevation. 642-5508.

HERE ON A QUIET CITY CUL de sac with beautiful trees. Excellent location, zoned R-2. Asking $42,000. 385-5461 after 4.

BY OWNER
Duplex lot in Sidney, 102' frontage, all services paid, builders terms. 656-1656.

BY OWNER ½ ACRE TREED lot. Water, hydro, paved street. 10 min. North of Nanaimo. Phone 112-435-1696 (BBY).

BEAUTIFUL ROCKLAND LOT, $53,500. Byron Price & Associates Ltd., 385-2458.

VICTORIA LOT FOR SALE, 7500 sq.ft. lot on quiet dead-end street. 595-0875 after 6.

COLWOOD
66'x128' lot on quiet street, $24,900. 478-4795 after 5.

LOTS FOR SALE. QUADRA. 642-5074

273 PROPERTY FOR SALE

1.76 ACRES READY TO GO. Sewer system installed. Well drilled. Driveway and home site cleared. Located close to good waterfront. How can you loose? Only $24,900.00 Live in Shawnigan. You will not regret.
2.11 Acres of the most secluded property that I know of. Yet, only 1000 ft. away from the Shawnigan Public Beach. Build in a valley or have lake view from a hillside. Drilled well. Asing $27,900.00.
80'x100 Village building lot. Nice and level, in good subdivision. $14,900.00.
One acre with community water in prices ranging from $18,900. to $22,900.
One acre in the Shawigan Village. Parklike square lot $19,500.
FOR THE ABOVE AND OTHERS TOO, PHONE MR. JOHN ETTEMA COLLECT AT 743-2607 RES. OR 743-5311 BUS.
J. H. WHITTOME & COMPANY LIMITED SHAWIGAN LAKE OFFICE

CITY LIGHTS
Here is an affordable opportunity — buy this 2¼ acre building site high atop Triangle Mtn. and enjoy forever the truly spectacular views. Only 15 minutes from City Hall (7 mile circle). Absentee owners need quick sale. $56,900.
DAVID HYSLOP
477-0141 598-5666
BRUCE BATEMAN
477-0141 384-2827

SALMON COUNTRY
Be close to where the big fish are — buy this 12.14 acre seaview property close to the East Sooke Park and across from Pacific Lions Marina. Roughed in road, water on property. Level area for building site. Southern exposure. $59,900.
DAVID HYSLOP
477-0141 598-5666
BRUCE BATEMAN
477-0141 384-2827
THE PERMANENT

BUY LAND
One point seven acres Shawnigan Lake. $23,900. MLS 41332.
477-0191 JACK MOEN 658-5448
Royal Trust

2.18 ACRES OF BEAUTIFUL treed property on Salt Spring Island. Asking $23,500 or will trade for house or building property on lower Vancouver Island. 479-3714.

HOLDING PROPERTY, 8 MILE circle, ½-acre, ideal for recreation, near small lake. Only $10,000. 598-5701.

274 PROPERTY WANTED

CASH FOR
Land for development for subdivision, lots in the Victoria area. Kasapi Construction, 386-6191.

274 PROPERTY WANTED

NEEDED
Small acreage anywhere on the Saanich Penninsula from Royal Oak out. Will pay cash. Call my agent: CHRIS GREIG 386-1296 or 386-6164 CASTLE PROPERTIES LTD.

WANTED
Immediately, land for subdividing into residential lots, Victoria area. Cash. 658-8686.

PRIVATE BUYER
Wants lot, ½-2 acres. Saanich, Central or North Saanich. Reasonable please. 385-5020.

280 ACREAGE FOR SALE AND WANTED

B. C. LAND
****1485****

10 ACRES
$39,000
In Metchosin near Pedder Bay. Seclusion, park-like setting of trees, rock and open areas. OK for mobile homes. 338' road frontage.
478-5588 Shirley Wilde 478-2459

DEVELOPERS
50 ACRES
Located in 1 acre minimum area. The location offers panoramic seaviews and rural settings. On city water and hydro. Offered at $768,000.
478-5588 Shirley Wilde 478-2459

98 ACRES
More or less of rolling Sooke Hills. A small portion of this land is in the ALR but the majority is in 10 acre minimum. Creek with water rights. All reasonable offers on $135,000. considered.
June Corby 478-8780
B.C. Land 478-5588

BB BROWN BROS on LANSHARD
"People Helping People"

47 ACRES WEST COAST ROAD SHERINGHAM AREA
13 miles west of Sooke. Divided by Highway. Approx. 6500 ft. road frontage. Good timber on property.
Exclusive $195,000
CEC PEARCE 658-1050
JOE RICKARD 656-1628
or 385-8771 (anytime)

10 ACRES
Trees and views, Kangaroo Road, full price $49,900. Put $500 down and the owners will carry the entire balance at current rates. With inflation still with us, some land in an investment portfolio is sound business.
Call A. Klenman
656-4242
DUNSMUIR PROPERTIES LTD.
388-7868

1.55 ACRES
Excellent piece of property with very good soil and a spotless, 2-Bdrm full bsmt home that is absolutely delightful. Grand views from LR over Elk Lake and good sized dining room. Downstairs is a rec rm with bar and extra bdrm. There is a lge dble garage and patio area. Good-sized greenhouse. Exclusive — Asking $87,900.
388-4434 BRIAN BROWN 388-4434
WESTMONT REALTY (1977) LTD.

MILL BAY 2 ACRE TREED LOTS $2450 DOWN— $219 P.M.*
The $24,500 asking price includes piped water, paved roads and approved septic sites* (Based on 11½% interest — 25 year amortization).
For further details please call:
Rick at Douglas Hawkes Ltd.
384-7128 721-5161
Dial O for mobile YR8-8720

FIVE ACRES PASTURE and LAKE
A dream come true! This beautiful land is located in the West Burnside area within the 4½ mile circle. There is good pasture, 50% fenced, building site and a small lake (with trout). It's a dream and at a dream price of only $69,900.
385-1431 RANDY SMALL 388-6275
LEE WROBEL 654
British American Realty Ltd.

PRIVACY PLUS
5¼ acres, on W. Saanich Rd. with a secluded, 2½-yr.-old, 5-bedrm. home (2 bdrms in basmt.). Extras include a sauna, dble windows, feature fireplace, built-in vac. Only $129,500. Call TED DALE 382-8101 anytime.
National Trust Co. (Douglas)

LOOKING FOR LARGE ACREAGE? I HAVE ACCESS TO SOME. CALL: BING RICHARDS. 388-7868 or 388-5464, Pager #732.
DUNSMUIR PROPERTIES LTD.

10 ACRES
Prospect Lake area. $66,900. Nicely treed. Many fantastic building sites for that mini estate atmosphere. For more info call
386-3231 RAY MILAN 388-6275
BLOCK BROS. REALTY LTD.

ACREAGE NEXT TO WATERfront. Beautiful views, waterfront with acreage. Panoramic views. Greater Victoria area. From $49,500 to $117,500. George Breiter 478-8493.
British American Realty Ltd.
385-1431

5 ACRES IN SUNNY SOOKE ON a stocked, year round creek, good soil and building site, more than enough trees for log home. $35,000. 642-3676.

BEACH FRONT PROPERTY ON West Coast. Near Nitinat Lake. Offers. 656-7388 or write 10322 Gabriola Place, Sidney, BC, V8L 3J8.

YOUNG COUPLE EXPECTING child seek small acreage with or without small house to rent to own. 381-6365.

WANTED: SMALL ACREAGE with or without house, Central or North Saanich. Mill Bay 112-743-2284.

Private buyer requires 5 or more acres, Saanich area. Victoria Press Box 863.

WANTED 5 ACRES OR MORE, suitable for horses. 478-9627.

285 UP ISLAND PROPERTIES

ACREAGES
Acreage estate properties with drilled wells, driveways and sea views. Excellent values. Mr. Bennett 743-2184 after 6 pm.

2 ACRE LEVEL LOT, SHAWNIGAN Lake, sudividable into 4. Well treed. Water at property line, paved dead end street. Close to lake. Offers on $32,000. 479-9844.

RECREATION LOT, FULLY serviced, Shawnigan Lake, sandy beach, good swimming, docks, boat moorage, etc. Offers on $9200. 479-9844.

HOUSE WON'T SELL? TRADE down for my ⅓-acre wooded lot. N. end Shawnigan Lk, in village, serviced. Gr. Victoria area please. 478-2266, 478-1134.

FOR THE KIDS. 4 ACRES, large house, 3 bathrooms, 3 car garage, barn, pond, $82,000. Cobble Hill 743-5487

NANAIMO RIVER
¾ acre riverfront property with hydro and telephone, $25,000. 656-3358.

285 UP ISLAND PROPERTIES

malahat realty ltd.
P.O. Box 40
Mill Bay, B.C.
743-5525

LEISURE MANS PARADISE
Lovely 2 acre property with exceptional amenities including a spring fed trout pond in the private landscaped rear yard. Modern 2 bedroom, 1 level home with floor to ceiling brick fireplace and beamed ceilings in living room, 2 car enclosed garage, plus a large seperate garage/workshop, mini orchard and excellent garden area. Area of Mill Bay Areana. Offers to $84,500.

PRODUCTIVE ¾ ACRE WITH 4 BDRM HOME
Great opportunity to subsidize the high cost of living by growing your own meat, fruit and vegetables. Barn, greenhouse, workshop, and excellent water supply. Attractive home with fireplace, patio, large kitchen. Great family location. Vendors are moving and are anxious to sell. $69,900.

3 BDRMS, .9 ACRE
$49,900
Compact solid home in rural area of North Mill Bay. Many young fruit trees established, small chicken pen and run. Hard to find at this price.

ATTN. BUILDERS
3 lot property Shawnigan Village on Community water, $31,900.

One lot west side Shawnigan Lake, treed, almost ½ acre, walking distance to beach, mobile homes permitted. $10,900.
For more information on the above please contact
Lisa Madigan 746-6990
Tom Burdge 743-9398

NEED A WORKSHOP?
Separate garage w/220 wiring is just one of the many features of this cosy bungaow on 1 acre close to stores and Shawnigan Beach. 2 B/R on main and 2 in full basement make this an ideal stafer or retirement home. Only $46,500.00

$35,000.00 JUST LISTED
Winterized cottage close to Shawnigan Lake and village. Super summer, starter or retirement home.

NEW SPLIT LEVEL UNDER CONSTRUCION
3 B/R plus family room, across from Shawnigan Beach Country Club. Membership included plus permanent waterfront rights. If you've been longing for waterfront property this is for you, at a fraction of the cost! Only $59,900.00. To view plans and lot call Joan Stallard.

CONTEMPORARY STYLING
Ultra modern home with lots of skylights, open planning, huge kitchen. Definitely for the buyer looking for that different home! Energy efficient double windows and southern exposure, Big deck across front. Close to new school and Shawnigan Lake Country Club.
A super buy at $57,900.00
JOAN STALLARD
743-5311 743-9889
J. H. WHITTOME & COMPANY LIMITED, SHAWNIGAN LAKE OFFICE

MILL BAY 2 ACRE TREED LOTS $2450 DOWN— $219 P.M.*
The $24,500 asking price includes piped water, paved roads and approved septic sites* (Based on 11½% interest — 25 year amortization).
For further details please call:
Rick at Douglas Hawkes Ltd.
384-7128 721-5161
Dial O for mobile YR8-8720

EASY COUNTRY FEELING
Lovely 4-bedroom, full-bsmt home on fully landscaped, ¾-acre property. Only 2 yrs. old and pretty as a picture. Asking $71,900 for this Cobble Hill executive. Call today. BILL PETTINGER 386-3494 (24 hrs.)
CENTURY 21 Western Homes Ltd.
1037 Cloverdale Ave.
386-3494 (24 hrs.).

REDUCED TO $39,500 2 BR No Step Home 2971 Sherman Rd., Duncan
This is a really cute starter or retirement home. Everything has been renovated and redecorated. There's absolutely nothing left for you to do. Drive by and have a look. Apts. through
NOREEN LERCH 479-0428
THE PERMANENT 382-9191

MUST SELL, 105 ACRES, PARK like setting, located 10 miles north of Courtenay. ½ mile frontage on Tsolum River. Bi-sected by year round creek with established salmon run. Assume, 10-year mortgage at 11%, $190 month plus $20,000 will give purchaser comfortable 2-3 bedroom temporary dwelling (will rent for $200 month). Building site prepared, plus 1/6th interest in this valuable property. 112-337-8249 or 334-2533

ISLAND RETREAT
Easy access 2.11 acres at Mill Bay offering a unique building site ready to build on, drilled well in. Frontage on three roads. Clear title, offered at $38,500. MLS.
LES ADAIR-WILLIAMS
477-0191 383-9950
Royal Trust

Shawnigan Lake
A beautiful gently sloping treed lot. Over 18,000 sq. ft. Just a block from the lake and lake access. Bring your boat and enjoy the summer $25,000. Will take trades as down payment. ANY IDEAS? Call LOUISE WILTERMUTH 477-6307 or 386-6164 CASTLE PROPERTIES LTD.

ENERGY CONSCIOUS?
Two bedroom starter home in Nanaimo with attached garage. Features Fisher wood burning heater, solar assisted hot water system. Newly re-insulated attic, well maintained yard, producing vegetable garden. Includes fridge and stove. Large assumable 10% mortgage. 754-1074 evenings, 753-1031 days. Asking $38,000

DEEP BAY AREA. SECLUDED 5.46 acres. Partial waterfront. Excellent soil, grow anything. Some nut and fruit trees on property. Good year-round spring. Community water and hydro available. Ideal for hobby farm. For details call 468-9484 or 479-5926

SEVERAL 12 TO 14 ACRE PARcels, near Bowser, 10 miles to Qualicum Beach, good investment, not in A.L.R., hydro, proven water, level, partially treed. Starting $31,900 with good terms or discount for cash. 733-6840 or 574-4845.

APPROX. 5 ACRES OF LAND near Courtenay, B.C., on Tsolum River (300 feet river frontage). Last appraised value, $33,000. Will consider motorhome or large trailer as partial payment. Outstanding mortgage approx. $12,000. Evenings, 339-3051.

Shawnigan Lake Country Club
Worthington Road. Ready for building, 80x110 ft. lot. Water mains, perc. tested. Enjoy warm swimming beach, boating, golf, tennis.
656-4000 K. DROST 656-2427
SAANICH PENINSULA PROPERTIES LTD.

HOBBY FARM WITH LARGE rustic family home, 4 yrs. old on 8 acres. Asking $139,000. 112-245-2451

285 UP ISLAND PROPERTIES

½ ACRE LOT FOR SALE. Close to Shawnigan Village. $18,000. 478-8921.

OWNER MUST SELL
½ acre lot near Qualicum, $7900 or best offer. 246-4188

SPELL IT OUT
When you have something to sell, the easiest way to find a buyer is to spell it out in print! You do that by placing a low-cost Classified Ad in the newspaper, telling our readers what you have to sell. We'll help you. Give us a call today at 386-2121.

290 FARMS FOR SALE AND WANTED

BB BROWN BROS on LANSHARD
"People Helping People"

SAANICH PENINSULA
A model orchard producing an excellent financial return from 6 acres of peaches, apples, pears and plums plus 6 acres of land for future use. Young trees with potential for greatly increased production, good water supply, established retail market. Owner will assist for one year. $190,000 plus equipment.
JOE RICKARD 656-1628
or 385-8771 (anytime)

293 GULF ISLAND PROPERTIES

HORNBY ISLAND (hourly ferry)
1 Why worry about energy shortages — spend all your holidays and weekends on a recreational lot on Hornby Island, Excellent docking facilities. An Island Paradise famous for it's sand beaches rising to 1,000 ft. forested Mt. Geoffrey. Resident Doctor, Library, Coop Store, Neighborhood Pub and Restaurant. Improve your quality of life. ½ acres from $6,200. 2 acres from $16,500. Waterfront from $29,000.
2 3½ acre Hobby Farm. Modern 3 bedroom home, Cabin, Kids cottage, Garage, Workshop, Greenhouse, Garden, Meadows and tall trees, Registered Spring and Pond. All this for $59,500.

DENMAN ISLAND (hourly ferry)
1 Here's a chance to own a Waterfront Lot at last year's prices. Choose from seven ½ acre lots; all facing SW. Power and water. $29,500. to $31,500.
2 Small and large acreages now available with both power and water in this treed subdivision. $26,500 to $34,900.
Phone collect:
TEMPLE SINCLAIR
(604) 335-2475
or write to:
ISLANDS, BRANCH,
NANAIMO REALTY CO. LTD.,
HORNBY ISLAND, B.C.
V0R 1Z0.

PENDER ISLAND
WATERFRONT LOT
½ acre treed and parklike. Driveway and power in to cleared and prepared building site. Low bank waterfront with completely sheltered year around moorage. Piped water, power and phone. Quiet cul-de-sac. Ready to build. $35,000.
ACREAGES
2¾ acres, timber, privacy. $12,000.
2.31 acres treed farm land. $15,000
2 acres level corner lot. $21,900
HOMES
3 bedroom, ½ basement, 1 acre. $51,000
New 1,200 sq. ft. 2 bedroom, carport. $58,000
New 2 bedroom. Brick fireplace. $45,000
2 bedroom, basement. 1.35 acres. $59,500
New 1,260 sq. ft. comtemporary. 1.4 acres. $63,900
Large selection of treed serviced building lots from $6,000.
For information on these and many other Gulf Island listings contact Manfred Burandt 112-629-3271.
Pacific Coast Lands Ltd.
Pender Island, B.C., V0N 2T0.

I BELIEVE THIS IS: THE MOST beautiful mobile home park in the area. Large lots overlooking a beach, room for children to run and play, a bowling green, your own garden, even a separate area to keep chickens, rabbits. Golf course nearing completion on Gabriola Island, twenty minutes from downtown Nanaimo. $82.50 per month. Lease available: 3 new mobile home for sale, landscaped, fridge and stove — $10,500, $12,000 and $13,500. Ready to move into.
CALL NOW TO VIEW, 247-9406 or 753-2481.

CANADA TRUST GULF ISLANDS DIVISION
Something for everyone — oceanfronts, oceanviews, treed lots, acreages, cottages, reitrement homes. A good selection on most islands. Write or call JIM LEAKE — Tsawwassen 943-7862, North Pender Island 629-3464, Office 278-3531, 6380 No. 3 Road, Richmond, B.C. V6Y 2B3.

SPECTACULAR VIEW
of entire Gulf Area and Mt. Baker from Ganges Heights. Approx. ½ Acre with paved road, water and hydro. Good building lot with lovely trees.
RALPH KELLER
598-5144 388-4076
T.L. Mann & Associates Ltd.

SALT SPRING ISLAND
In the process of Subdividing 90 Acres of High view property into 4 lots. Asking $125,000.
388-4434 GORDON ELLIS 592-0079
WESTMONT REALTY (1977) LTD.

SOUTH SALTSPRING
Opportunity knocks. Excellent 2-bdrm, 3 acre across from waterfront. Looking for an offer.
Brian Ripley 388-7557
Capital City Realty Ltd.

SALT SPRING ISLAND
2 lots 1 acre with sewer and water, $17,500 each.
477-1419

294 MAINLAND AND OUT OF PROVINCE PROPERTIES

LAKE SHORE LOT
1 acre lot of country living. 133 foot frontage on lake. Good swimming and fishing. Paved road. Close to golf course and Apex ski hill. Asking $29,500. Phone Martin, 492-0345, in Penticton between 6-9 p.m.

Deaths and funerals

305 DEATHS and FUNERALS

BUTLER — Suddenly in Victoria, on August 16, 1979, John Christopher Butler, aged 61 years. He is survived by his son, Robert, of Victoria; two daughters, Diane and Judith, of Victoria; two grandchildren, John and Paul; two sisters, Thelma and Jean, also a stepbrother, David, in Vancouver.

Private cremation (McCall's). Flowers gratefully declined. Donations, if desired, may be made to the Heart Foundation, 1008 Blanshard Street.

CAKE — On August, 16, 1979, W. Donald, beloved husband of Elizabeth H. Cake, of Victoria, in his 75th year. Survived also by one son and daughter-in-law, Douglas and Irene, Victoria; two grandchildren, David and Deni; one brother, Bill, Vancouver. Mr. Cake was a member of No. 1 Old Age Pensioners, The Town & Country Golden Age Bowling Club and the Saanich Silver Threads.

Memorial service Tuesday, August 21, at 3:00 p.m., in the Chapel of First Memorial Services, 4725 Falaise Drive. Rev. F. G. Patterson officiating. Cremation. In lieu of flowers donations to the Canadian Cancer Society would be appreciated. Arrangements through the Memorial Society of B.C. and First Memorial Services Ltd.

CORBETT — On August 16, 1979, at Saanich Peninsula Hospital, John Wilfred (Cap) Corbett, aged 67, of 10170 Resthaven Drive, Sidney, B.C. He is survived by his loving wife, Em; sons, Brent and Bruce and daughter-in-law Daphne; grandchildren, Robbie and Tani; sisters, Nora Hughes and Flo Harrison; brothers, Carl, Joe, Tom, Bill and Doug.

Funeral service on Monday, August 20 at 3:00 p.m. at McCall Bros. Chapel, Johnson at Vancouver Streets, with the Rev. Johnstone officiating. Interment at Royal Oak Burial Park. (Flowers gratefully declined. Those so wishing may donate to the Cancer Society, 857 Caledonia Avenue.)

DAY — Passed away August 16, 1979, at Chemainus, B.C., George A. Day, late of Chemainus, formerly of Duncan, B.C. Mr. Day is survived by his widow, Iris "Trixie" Day and four children, Richard of North Vancouver, Diana of Calgary, Mrs. Laas (Donna) of Victoria and Mrs. Spence Layh (Arne) of Victoria and his mother Mrs. Beatrice C. Day, Duncan, B.C. Mr. Day was born in Duncan, the eldest son of Athelstan and Beatrice Day. His mother was one of four daughters of the Jaynes family, early settlers in the Cowichan Valley. She herself being born in Cowichan. In addition to the immediate family he is survived by numerous cousins on the Island, in the interior of B.C., in California and the U.K. Mr. Day served with the rank of Sgt. in the Identification Section. While on leave in Canada he joined the R.C.N.V.R. in early 1942, being posted to Washington, D.C., in the Intelligence Section where he performed liasion duties with the R.N. On discharge in 1945 with the rank of Lt. Comm. he returned to Duncan where he was active in the R.C.N. Cadets, Royal Canadian Legion, Maple Bay Yacht Club and Cowichan Fish and Game Assoc. He will be missed by his many friends and relatives.

Funeral service at Sands Chapel, Duncan, B.C. Monday, August 20, 1979, 4 p.m. Rev. P. E. Ellis officiating. Cremation. In lieu of flowers donations to Cancer Fund.

SANDS—DUNCAN

DRUERY — In Victoria, B.C., on August 15, 1979, Mr. Thomas Alexander Druery, aged 65 years, born in Toronto, Ontario, and a resident of Victoria for the past 14 years. He leaves his wife, Joy, Victoria, B.C.; brothers, Elmo, North Vancouver, B.C., Wes, Walburg, Saskatchewan, Jack, Aurora, Ontario, and Bill, Toronto, Ontario; aunt, Winnie Perdue, Aurora, Ontario. Mr. Druery was a member of the Royal Canadian Legion, Prince Edward Branch No. 91, Langford, B.C.

Service in the Sands Mortuary Limited, "Family Chapel of Memories," 1803 Quadra Street, Victoria, B.C., on Monday, July 20, 1979, at 1:00 p.m., under the auspices of the Royal Canadian Legion, Prince Edward Branch No. 91, Langford, B.C. Those so desiring may contribute to the Canadian Cancer Society, 857 Caledonia Avenue, Victoria, B.C., V8T 1E6.

SANDS — VICTORIA

GARDNER — On August 15, 1979, Henry beloved husband of Ruth Gardner. Survived also by one son, Richard; two daughters, Hazel and Caroline, six grandchildren, Sheila, David, Elizabeth, Susan, Richard and Bryan; one brother, Len.

Memorial service Monday, August 20 at 1:00 p.m. in the Chapel of First Memorial Services, 4725 Falaise Drive. Rev. David Stiven officiating. Cremation. Flowers gratefully declined. Arrangements through the Memorial Society of B.C. and First Memorial Services Ltd.

GRAHAM — In Victoria, B.C. on August 17, 1979 in her 73rd year, May Graham beloved wife of Ernest Graham, born in Belfast, Northern Ireland. She also leaves her sons, Campbell of Toronto, Ernest of Northern Ireland, Joseph of Victoria, Paul of Calgary; her daughter, Mrs. Beatrice Crance of Calgary; 14 grandchildren; brothers, Norman Ellis of Montreal, Herbert Ellis of Barrie, Ontario; sisters, Violet Milligan and Florence Cullen of Victoria; many nephews and nieces. Mrs. Graham was a member of Belmont United Church.

Funeral service in McCall Bros. Chapel, Johnson at Vancouver Streets, on Monday, August 20 at 10:30 a.m. with the Rev. R. F. McPherson officiating. Interment at Royal Oak Burial Park. (Flowers gratefully declined. Those so desiring, may contribute to the Salvation Army, 769 Pandora Avenue, Victoria, B.C.)

HEALING — Charles William, born March 9, 1896, at Tattenhall, Cheshire, England. He came to Lacombe, Alberta, in 1907 with his family. He served with the 50th Canadian Battalion in the First World War and was wounded at Passchendaele in 1917, losing the use of his right arm. After four years in hospital he became the assistant postmaster at Ponoka, Alberta, in 1921. He retired as postmaster in 1955 to Victoria. He leaves behind his wife, Nellie; daughter, Ann Bos, and her husband, Harry; grandchildren, Myles, David, Jennifer, all of Victoria area; daughter, Joan Grant, and her husband, Dunc.; grandchildren, Duncan and Rob, of Ponoka; sisters, Ethel Carter, Gewn McAndrew, brother Jack and Dick Healing, all of Lacombe.

Memorial service will be held Monday, August 20, at 3 p.m. in the Chapel of St. Mary's Church, Oak Bay. Rev. M. D. Anderson officiating. Arrangements through the Memorial Society of B.C. and First Memorial Services Ltd.

LINDEKILDE — On August 9, 1979, at the residence, 123 Niagara Street, Mr. R. J. (Lindy) Lindekilde, aged 75 years. He leaves his wife, Helen; one daughter, Mrs. Joe Muldrew, of Victoria; one granddaughter, Maureen; several sisters and brothers in Denmark. He was associated with the Goodwill Bottling Co. for many years prior to retirement.

A private service was held. (McCall's) Flowers gratefully declined. Donations, if desired, may be made to the Heart Fund, 1008 Blanshard Street.

305 DEATHS and FUNERALS

KUM — In Hospital on August 12, Shing Yue Kum, aged 84 years, of 555 Herald Street. Born in China and coming to Canada in 1921, he is survived by a son in China.

Funeral service will be held in Hayward's Thomson and Irving Chapel, 1625 Quadra at Balmoral on Monday, August 20 at 1:00 p.m. Rev. S. M. Lee officiating, followed by interment in Royal Oak Burial Park.

POST — On August 15, 1979, at Duncan, B.C., Mr. James Albert Post, of Suite 208-340 Bundock Street, age 80 years. Mr. Post served with the Canadian Armed Services in both World Wars. He was a member of the Royal Canadian Legion, Cowichan Branch No. 53, and a member of the OAP of Duncan. Mr. Post was a pioneer on Vancouver Island. He was born in Saanichton and had resided on the Island all his lifetime. Mr. Post had been with the Federal finance offices 'til his retirement. Besides his loving wife Thelma, he is survived by a son and daughter-in-law, Frederick and Velma Post of Victoria; two grandchildren; three great-grandchildren; a sister, Mrs. Bertha Wallace of Seattle.

Services for Mr. Post will be held on Monday, August 20 at 1:00 p.m., in Sands Funeral Chapel, with the Reverend George Keenleyside officiating, cremation. Flowers gratefully declined. Those so desiring may contribute to the Heart Fund, Box 73, Duncan, B.C. Arrangements by Sands.

SANDS DUNCAN

RICHARDSON — In Calgary, Alberta, on August 16, 1979, Mrs. Violet May Richardson, aged 89 years, a former long time resident of Sidney, B.C. She leaves her son, Stuart E. J. Richardson, Calgary, Alberta; two daughters, Mrs. Joyce M. Chubb, Vancouver, B.C., Mrs. Gwendolynne, I. Fouty, Quesnel, B.C.; four grandchildren, in Calgary, Alberta; two grandchildren, in Quesnel, B.C.; and four great-grandchildren. The late Mrs. Richardson was the former organist at St. Andrew's Anglican Church, Sidney, B.C. for many years.

Service in St. Andrew's Anglican Church, 9696 Third Street, Sidney, B.C., on Monday, August 20, 1979, at 2:00 p.m. Rev. Robert Sansom officiating. Interment at Holy Trinity Cemetery, Patricia Bay, B.C. Arrangements by the Sands Funeral Chapel of Roses, Sidney, B.C.

SANDS — SIDNEY

RUSSELL — On August 16, 1979, Dr. Albert Lysle Russell in his 73rd year. Born in Victoria, a long-time resident of Vancouver. Survived by his loving wife, Norah (Patti) at home; son, George; daughter and son-in-law, Shannon and Richard Tipple, all of Vancouver; brother, George and sister, Mildred Lang, both of Victoria. Nieces and nephew. Dr. Russell was past president of the Junior Board of Trade, Senator of Junior Chamber International, founding member and one of the early presidents of the Canadian Naturopathic Association and a President Emeritus of the Association of Naturopathic Physicians of B.C.

Memorial funeral service, Wednesday, August 22, at 2:00 p.m. at the Forest Lawn Memorial Funeral Centre, 3789 Royal Oak Avenue, Burnaby, B.C. Cremation. Garden Chapel. No flowers by request. Donations may be made to the Multiple Sclerosis Foundation.

308 CARDS OF THANKS

It is with deepest appreciation I wish to thank all of Thelma's many friends for their kind words of sympathy to me and family on our sad loss. Many thanks also to my work mates at HMC Dockyard and base supply at Bld. 66 Colwood for their donation to the Cancer Society. The attention given to Thelma by Dr. D. Hosgood and staff at the R.J.H. was much appreciated. The officers and members of the Ladies' Auxiliary of the F.O.E. have my admiration for their attendance at Thelma's funeral. — Thelma's loving husband, Jack Cumming.

Our gratitude can never be fully expressed, but we want our friends, relatives and neighbours to know how much their kind words and expressions of sympathy have meant to us during the illness and sad loss of a dear mother and grandmother, Martha Ann (Nancy) Philps.
Betty and Andy Brown
And Family

I, Connie Brownlee, wish to express my thanks to all our wonderful friends and relative for their heartfelt sympathy for the loss of my beloved Ed. Special thanks to the members of the Elks Club, Dr. John Roe, Rev. George Struthers for a beautiful service and Sands Mortuary. Thanks.

309 IN MEMORIAM

BROOKS — In treasured memory of Harold, my beloved husband, and my dearest friend, who died on August 18th, 1975.
You are ever in my heart, and in my thoughts.
"For Always" Your Dot

PAINTER - Mamie, in loving memory of a dear mother and grandmother.
From her sons, daughters and grandchildren.

THEY SHALL GROW NOT OLD AS WE WHO ARE LEFT GROW OLD, AGE SHALL NOT WEARY THEM, NOR THE YEARS CONDEMN, AT THE GOING DOWN OF THE SUN, AND IN THE MORNING, WE WILL REMEMBER THEM.
WITH GRATITUDE, SANDS

310 FUNERAL DIRECTORS

Sands

FAMILY OWNED and OPERATED Since 1912

Victoria's 2 Dignified and Reverent Chapels

"Memorial Chapel of Chimes"
"Family Chapel of Memories"

1803 Quadra St.
Your Seven community chapels

VICTORIA	388-5155
SIDNEY	656-2932
COLWOOD	478-3821
DUNCAN	746-5212
LADYSMITH	245-2331
NANAIMO	753-2032

We Care About Vancouver Island Families

Sands

FIRST MEMORIAL SERVICES
Serving the Public and Exclusive Area. Undertakers for the Memorial Society of B.C. 658-5244.

310 FUNERAL DIRECTORS

McCall's

PRIVATE CREMATION
BUTLER
Mr. John Christopher

MONDAY
GRAHAM
Mrs. May
10:30 a.m. FLORAL CHAPEL
CORBETT
Mr. John W. "Cap"
3:00 p.m. FLORAL CHAPEL

McCALL BROS. Funeral Chapels
JOHNSON AT VANCOUVER STREETS

For Funeral Information
Phone 385-4465

Hayward's (B.C. Funeral Co.)
Thomson & Irving

Funeral Chapels
1625 Quadra St.
386-3505

CUNNINGHAM FUNERAL CHAPEL
1155 FORT STREET
Phone 384-5512 or 384-8626
Offering dignified moderate service for all. Geo. S. Cunningham, owner, manager.

311 MONUMENTS

STEWART MONUMENTAL WORKS LTD.
ESTABLISHED 1896
Marble fireplace and tabletops.
1403 May St. 384-3452
Memorial of Distinction

Mortimer's Monuments
383-6421
709 KINGS RD. (at Douglas)
FOUNDED 1877

NOTICE OF APPLICATION FOR CHANGE OF NAME

NOTICE is hereby given that an application will be made to the Director of Vital Statistics for a change of name, pursuant to the provisions of the "Change of Name Act," by me: Dale Charles Pigott of 250 Belmont Rd. in Victoria, B.C., in the Province of British Columbia, as follows: To change my name from Dale Charles Pigott to Dale Charles Preston.

Dated this 16th day of Aug., A.D. 1979.

Dale C. Pigott

NOTICE TO CREDITORS AND OTHERS CHARLES CLARENCE BOXER, DECEASED

NOTICE IS HEREBY GIVEN that creditors and others having claims against the Estate of CHARLES CLARENCE BOXER, deceased, late of 407-1939 Lee Avenue, Victoria, British Columbia, are required to send their claims, duly verified, to the undersigned Executor of the said Estate at 650 View Street, Victoria, British Columbia, on or before the 12th day of September, 1979, after which the Executor will distribute the assets of the Estate having regard only to the claims of which notice has then been given.

THE CANADA TRUST COMPANY
Executor
STRAITH & COMPANY
Solicitors

NOTICE

IRENE ISOBEL NEUEBAUMER, also known as IRENE I. NEUEBAUMER, and IRENE NEUEBAUMER, formerly of Mount St. Mary Hospital, 999 Burdett Avenue, Victoria, B.C. V8V 3G7, deceased, who died at Victoria on 29 January, 1979

Creditors and others having claims against the estate of the said deceased are required to send them to the Administrator before 30 September, 1979, after which date the Administrator will distribute the said estate among the parties entitled thereto, having regard only to claims of which it then has notice.

ROYAL TRUST CORPORATION OF CANADA,
Administrator,
1205 Government Street,
(P.O. Box 580),
Victoria, B.C.
V8W 2P6
By its solicitor,
R. W. Chard.

MINISTRY OF TRANSPORTATION, COMMUNICATIONS & HIGHWAYS SAANICH HIGHWAYS DISTRICT

NOTICE OF INTENTION TO CLOSE A PORTION OF NORTHGATE ROAD, SHAWNIGAN DISTRICT

Notice is hereby given that it is the intention of the Ministry of Transportation, Communications & Highways to close a portion of Northgate Road (formerly Cobble Hill Road) from Shawnigan Lake Road to the south boundary of Lot 4, Section 8, Range 4, Shawnigan District, as shown on Composite Plan 2597.

Submissions in writing regarding this intended road closure will be received by the District Highways Manager, Ministry of Transportation, Communications & Highways, Ste. 103—4475 Viewmont Avenue, Victoria, B.C., V8Z 5K8, up until 2:00 p.m., Wednesday, August 29th, 1979.

G. W. Harper,
District Highways Manager,
Ste. 103—4475
Viewmont Avenue,
Victoria, B.C.
V8Z 5K8
July 23rd, 1979

ATTENTION SAANICH RESIDENTS

TREE PROTECTION BYLAW

Saanich Municipal Council has passed a Tree Protection Bylaw to regulate the cutting of trees within the District. Property owners are now responsible for obtaining permits before cutting trees if any of the following conditions exist:

A. If any trees are to be cut
  a) within 25 metres of the ocean,
  b) within 10 metres of any lake, stream, or inland marine water,
  c) within any floodplain, or
  d) on land with a slope of 20 degrees (36%) or more;

OR

B. If 10 or more trees are to be cut per year on any single property outside of Saanich's Urban Containment Boundary or in other substantial treed areas of the District (such as Braefoot, Minnie Mountain, Mystic Vale).

Permits may be obtained from the Development Section at Saanich Municipal Hall, 770 Vernon Avenue, during business hours.

If you have any questions about the Tree protection Bylaw, please write the Development Manager or call 388-2241.

W. Weir
Development Manager

Greek murder rite unearthed

HERAKLION, Greece (Reuter) — Greek archeologists have unearthed a human skeleton with a sword through its chest of an altar where they believe human sacrifices took place.

Yannis Sakelarakis, head of the Heraklion Antiquities Department, said the find was the first proof that human sacrifices had been conducted in Greece.

Two more skeletons were discovered near the altar of the temple, suggesting that a ceremony was held when they were sacrificed, he said.

The discovery was made at Archanae, near Heraklion on the island of Crete.

"There is no doubt that this is unique in ancient Greece," Sakelarakis said. "It is the first proven case of a human sacrifice in the prehistoric Aegean civilization," .

Jewelry found on the skeleton indicated that the victim was a high-ranking member of the priesthood or a member of the royal family.

NOTICE TO CREDITORS AND OTHERS ANNA SAUNDERS, DECEASED

NOTICE IS HEREBY GIVEN that creditors and others having claims against the Estate of ANNA SAUNDERS, deceased, late of #113—150 Douglas Street, Victoria, British Columbia, are required to send their claims duly verified to the undersigned Executors of the said Estate at 747 Fort Street, Victoria, British Columbia, on or before the 12th day of September, 1979, after which the Executors will distribute the assets of the Estate having regard only to the claims of which notice has then been given.

MONTREAL TRUST COMPANY
Executors
STRAITH & COMPANY
Solicitors

NOTICE

RICHARD HAMILTON MUIRHEAD, also known as RICHARD H. MUIRHEAD and RICHARD MUIRHEAD, formerly of 2297 Musgrave Street, Victoria, B.C. V8R 5Y1, deceased, who died at Victoria on 17th June, 1979.

Creditors and others having claims against the estate of the said deceased are required to send them to the Executors before 30th September, 1979, after which date the Executors will distribute the said estate among the parties entitled thereto, having regard only to claims of which they then have notice.

FREDA WINNIFRED MUIRHEAD
ROYAL TRUST CORPORATION OF CANADA,
Executors,
1205 Government Street,
(P.O. Box 580),
Victoria, B.C.
V8W 2P6.
By their solicitor,
R. W. Chard

DEPARTMENT OF NATIONAL DEFENCE INVITATION TO TENDER AGRICULTURAL PRIVILEGES

SEALED TENDERS addressed to the Canadian Forces Base referred to below, and endorsed "Tender for Agricultural Privileges, Grazing of Cattle and Cutting of Hay and Grass, on DND lands — Royal Roads" for a period of five years commencing 10 October, 1979 to 10 October 1984, shall be received until "12 o'clock AM" on the 5 September, 1979.

The successful bidder must be prepared to assume responsibility for the payment of all taxes, rates and charges that may be levied in respect of his use or occupancy of the property, which use or occupancy shall be in accordance with the form of agreement prescribed by the Department of National Defence.

Further details including a plan of the areas involved, may be obtained on application to:

Base Commander
CFB Esquimalt
FMO Victoria, BC
V0S 1B0
Attention: BCEO
(Properties Officer)
Phone 388-1667

The highest or any tender shall not necessarily be accepted.

Closings protest violence in tube

LONDON (AP) — Violence on London's subway prompted a late-night walkout by staff members Friday at 23 stations in London's tough East End.

Staff members closed the stations at 10 p.m., about two hours early, and said they would do the it again today to protest against the beating death of one man and the slashings of two youths and a subway employee.

Kayumarz Anklesaria, 45, was kicked to death Aug. 9 while riding the subway. He was said to be was sitting quietly by himself when three youths attacked him as the train pulled into Bromley-by-Bow station. A youth was charged Friday with his murder.

Two youths with knives attacked two teenagers just before midnight Thursday night on the stairs at the Elephant and Castle station. Police said the attackers then rode the subway four stops to Clapham North station, where they slashed station foreman Gerald Brunton across the face and fled.

One of the knife victims, Michael Newson, 16, was in critical condition Friday in hospital after a seven-hour operation for a stomach wound. The other youth was slashed across the face and hands as he went to the aid of his friend.

Subway staff members previously have halted train service to protest against violence by soccer fans.

Wrigley heiress found dead of stab wounds

ROLLING HILLS ESTATES, Calif. (UPI) — Carlisle Higholt, 40, an heiress to the Wrigley family chewing gum and sports fortune, was found stabbed to death Friday in her luxurious home, the second member of the family to meet a violent death in less than five years.

Sheriff's detectives worked today to establish whether she had been attacked or inflicted the wounds herself.

"We're not ruling anything out," said Sheriff's Deputy Jim DiGiovanna.

"Some of the details are still rather sketchy."

In February, 1975, Nancy Fuller Atwater, 50, another member of the family, was beaten to death by a male nurse.

Deputies said her four-year-old son found Mrs. Higholt, 40, dead in a bathroom of her large home in Rolling Hills estates, a wealthy suburb on a peninsula jutting into the Pacific from the Los Angeles area.

The boy told a housekeeper, who called paramedics and deputies.

Mrs. Higholt had been stabbed in the chest, apparently with a kitchen knife found on the floor near her body, investigators said.

There was no indication of a break-in at the house, deputies said. The community can be entered only through gates manned 24 hours a day by uniformed guards, who usually check all visitors in and out.

Her husband, Dr. Howard W. Higholt, a diagnostic x-ray specialist, was notified at his office in nearby Torrance.

Mrs. Higholt had breakfast with her husband that morning, before he left for the office, and was last seen alive by her son and the housekeeper about an hour later, deputies said.

Guards at the gate, more than two miles from the Higholt home, refused to admit reporters.

Homicide detectives identified her as a great-granddaughter of William K. Wrigley, founder of the chewing gum empire and former owner of the Chicago Cubs and Los Angeles Angels baseball teams and all of Catalina Island, off the coast of Southern California.

The Wrigley fortune runs into hundreds of millions of dollars.

2 VERY LARGE
AUCTIONS
AUGUST 23 & 24
For The Owners Of
TRANS-ALASKA PIPELINE
AND
SOHIO PETROLEUM CO.
FAIRBANKS, ALASKA

Sale Location: 3200 block of S. Cushman St.

Crawler Tractors Cat D-8H, Komatsu D-155A, F-A HD-11B, J-D 450C, J-D D-450. Pipelayers (2)Cat 572F. Wheel Tractors Ford M-4400, Case 580B, Case 580. Wheel Loaders & Crawler Loader Mich 125B, (2)Mich 55-A, F-A 745, F-A 545, Melroe M-371, J-D 350C. Truck Crane & Hyd. Cranes L-B HT-450, (3)Eaton/Yale RT-40, (4)B-E 360C/SP, (2)B-E 280C/SP, (2)Galion 150-A, Bantam S-626. Crawler Drill/Track Carriers/Manlift I-R ECM-350, Whittenberg 200, Nodwell FN-110, Condor 4248LC. End Dumps (2)Cat 769B. Fork Lifts Liftall H-120D, Yale, Datsun. (16)Generators. (4)Air Compressors. (51)Welders. Water Pumps. Related Equipment. Truck Tractors White, Kenworth, Ford. Mixer Trucks. Winch Trucks. Misc. Trucks, Buses, Trlrs., Equip. & Parts.

AUGUST 25
ALASKA CONTRACTORS
FAIRBANKS, ALASKA

Sale Location: Green Const. Co. yard on 9½ Mile Rd. & Richardson Hwy.

Crawler Tractors (2)Cat D-9, Cat D-5, Case 450, J-D. Motor Graders Cat 16, (2)Cat 14E. Crawler Crane B-E. Rubber-Tired Loaders Case 580C, J-D 45-20, M-F MF-80. Portable Screening Plant. Trencher Cleveland. Log Skidder J-D 740. Fork Lifts (2)Case 580. (4)Manlifts. Compaction Equipment (3)Cat DW-21. Generators. Welders. Air Compressor. Truck Tractors White, Ford, Mack. Fire Truck Ward LaFrance. Misc. Trucks grease, mechanics, service, fuel, water, dump, flat bed, stake. (27)Pickups. (3)Trlrs. Large qty. misc. constr. mach., supply items, support material & repair parts.

FOR INFO: Dan Mead, 907/456-8412 for TRANS-ALASKA; Mayo Gabriel, 907/456-8466 for SOHIO; Pete Kindle, 214/690-3639 for ALASKA CONTRACTORS.

TERMS: Complete payment on sale date. EVERYTHING SELLS WITHOUT MINIMUM OR RESERVATION! THIS IS A PARTIAL LISTING!

CALL OR WRITE FOR ILLUSTRATED BROCHURE
PARKS-DAVIS AUCTIONEERS

CAPACITY AUCTION
TUES. AUG. 21 — 12 P.M. & 7 P.M.
(PLEASE NOTE SPECIAL AUCTION HOURS THIS WEEK. THE AFTERNOON AUCTION BEGINS AT 12 NOON WITH THE BICYCLES.)

PLEASE NOTE CORRECTION to the viewing time for the Bicycles Only. **VIEWING TIME — Starts at 9 a.m. Tues. Morning.**

FURNISHINGS: incl. 18-pce. Mahog. Dining Room Ste., Pr. Mahog. Wine Cupboards, Wal. Tea Wagon, Semi 4-Poster Bed, Wal. Dining Stes., Carved Oak Mantel Piece, Oak, Walnut and Other Bedroom Furnishings, Chesterfield Stes., Carved Oak Uph. Settee, Nest 3 Tables and Occ. Tables and Chairs. **APPLIANCES:** Coldspot Frost-Free Bronzetone Fridge, Moffat Upright F/F Fridge, S/Q Auto Washer with Stainless Tub, Viking Upright Freezer, Gibson Port. Dishwasher, Chest Freezer, Washers, Dryers, Ranges. **COLOUR TV'S AND STEREOS** incl. Magnavox Upright Colour 3-Way Combination in Pecan Cabinet. **BICYCLES:** Over 80 Unclaimed Bicycles from the Oak Bay Police to begin the Afternoon Auction at 12 Noon. **MISC.** Beautiful Oak Treadle Sewing Machine, 2 — Near New Mopeds, British India carpet. **OF INTEREST:** Royal Doulton Figurines and Mugs, Etched Stemware, Military Badges, Piano Stool, Oil Paintings. **PRINTS. 1972 PINTO 2-DOOR HARDTOP** (To be sold at approx. 1 P.M.) OVER 700 LOTS OF QUALITY AND INTEREST.

THE AUCTIONEERS & APPRAISERS FOR VICTORIA & VANCOUVER ISLAND

LUNDS AUCTIONEERS and APPRAISERS LTD.
926 Fort St., Victoria
Tel. (604) 386-3308

rb auction

2 UNRESERVED PUBLIC AUCTIONS

no.1
DATE: Thurs., Aug. 30, 1979, 10:00 a.m.
Place: Surrey, B.C.
Sale Site: 12021 Musqueam Drive, Surrey, B.C.
Site Phone: (604) 580-0166
On Behalf of: Traer & Mahood Contractors Ltd. and other owners.

Crawler Tractors: 1978 Cat D8K, Cat D8H, Cat D6B, Cat D4D.
Wheel Loaders incl.: 2- Cat 966Cs (1977-1972), 1974 Cat 988, Trojan, Case WD9.
Motor Scrapers incl.: 3- Euclid S12, 2-L.W. "C"s.
Motor Graders incl.: 2- Champion D600s, Cat 112.
Excavators incl.: 1975 Liebherr 925, 1972 Poclain LC80, 2- 1976 M.F. 450Ss.
Drill Rigs incl.: 1978 Finning Mobile, 1973 Finning Mobile.
Mobile Cranes incl.: P & H 18-Ton, Galion 125.
Air Tracks and Compressors incl.: G.D. ATD 3100, I.R. 900 CFM, 2- 125 CFMs.
Yarder and Spar: American 597C, 1973 Ecologger 42' spar.
Loader Backhoes incl.: 2- Case 580s (1976-1974), JCB 3D, Ford 4500.
Diamond Drills incl.: 4- Inspiration Model 3.
Camp: Fabtec 20-Man Complex, Fabtec 10x45 Utility.
Trucks incl.: Tractors, Off-highway dumps, Dump trucks, Mixer trucks, Service vehicles, Pickups.
Trailers incl.: Lowboys, Log Trailer, Cement Tanker, Equipment trailers.
Boats incl.: Trojan 26' cruiser, Bertram 25' cruiser, Champion 19', 2- Side winders.
Misc. incl.: Conveyors:- Kolman 101, Soil Shredder. Gen Sets:- Cat 342. Forklifts. 1975 Winnebago Motor home.

no.2
Date: THURS., SEPT. 6, 1979, 11:00 a.m.
Place: Pemberton, B.C.
On Behalf of: Evans Products Co. Ltd.

Debarker: Bradson 42" 10 Arm, high speed type.
Stud Mill nigger: C.A.E. Model 836 Low mill w/7'6" Laminated steel 3-tooth bar.
Carriage: Klamath Iron Works 42" — 2 block stud carriage.
Double Cut Head: Klamath Iron Works Std. Duty 7' R.H. Double cut Bandmill.
Quad Mill: Klamath Iron Works 5' High strain Quad Bandmill
Edgers: Schurman Model 4 DAS 78 double arbor, Schurman Model 4 DAS 66 double arbor.
Resaw: Schurman Model 4CLB Linebar circular resaw.
Chipping Equipment incl.: CAE Hercules Gravity feed 76" — 6-knife chipper with spout R.H. bottom discharge s/n 562-71.
Lambs Cargate Burner: Burnomatic smokeless incinerator and controls.
Truck Scale: Western model 3030 — 75 P.S.R. computerized printout scale, 165,000-lb. cap. w/80'x12' Platform.
Planer: Stetson — Ross 612 MA- 1 planer.
Sawmill Feed/Conveying System and Transfers. Refuse System. Filing Room Equipment. Spare Blades. Planer Mill. Lumber Coater. Mill Supplies. 3-Tray Sorter Section. Stud Stacker.

Write or phone for FREE Brochure.

RITCHIE BROS. Auctioneers
B.C. Dealers Licence No. D01076A

HEAD OFFICE:
9200 BRIDGEPORT ROAD, RICHMOND, B.C. V6X 1S1
TELEPHONE (604) 273-7564 TELEX 04-355580

Western FOOD
OPEN 9-9 WEEKDAYS · SATURDAY 9-6 SUNDAYS
772 GOLDSTREAM AVE., LANGFORD IN THE WESTBROOKE SHOPPING CENTRE

Prices Effective Aug. 19, 20, 21 — We Reserve The Right To Limit Quantities

Come Check our Food Prices and Save

GR. A BEEF STANDING RIB ROAST ... lb. 1.89
GR. A BEEF BARBECUE OR SHORT RIBS .. lb. 98¢
FRESH CUT UP FRYERS .. lb. 87¢
GOV'T INSPECTED PORK CHOPS Centre cut, Rib end and Tenderloin combination ... lb. 1.39
FROZEN CORNISH HENS ... UTILITY Each 1.29
B.C. NO. 1 GRANULATED SUGAR ..... 4 kg bag 1.79 — Limit 1 with minimum $10 order
LOCAL FRESH LARGE EGGS GR. A doz. ... 99¢
DAD'S COOKIES Oatmeal, Coconut, Chocolate Chip, Oatmeal Chocolate Chip . 16-oz. box 1.09
HEINZ WHITE VINEGAR .... 128-oz. jug 1.49
CARNATION FLAKED LIGHT TUNA .... 6.5-oz. tin 79¢
RISE & SHINE FLAVOURED CRYSTALS Reg. Lemonade, Pink Lemonade . 3x3¼-oz. pouch ...... 59¢
SQUIRREL CRUNCHY PEANUT BUTTER 1.5 kg ... $3.49
PAMPERS DISPOSABLE DIAPERS Toddlers only 24's box ... $3.59
ALCAN TIN FOIL ... 18"x25' $1.29
BARTLETT PEAR 39¢ LB.
LARGE SIZE HONEYDEW MELON ... ea. 69¢
No. 1 HOTHOUSE WHIITE SPINE CUCUMBER ..... ea. 19¢
BOILER ONION ... 3 lb. bag 39¢

MOTORCYCLE MANIAC Charlie Chisholm, a Baltimore bartender, shows off his customized bike that includes 3,500 rhinestones, a CB radio, 1,450 running lights and a radio-tape set.

Bible-quoting attacker held

Washington Star

BALTIMORE — A scripture-quoting intruder shouting "I've been sent by God to cleanse the temple" interrupted early mass Thursday at the historic Basilica of the Assumption, struck Cardinal Lawrence Shehan and a sexton with a belt and damaged two holy water fonts.

After more than five minutes of disruption the sexton, James Venker, stopped the intruder with a shot of Mace, Baltimore police reported.

Neither Cardinal Shehan, 81, nor Venker, 58, was injured, police said. Shehan continued with Mass after the attack.

Police arrested Stephen G. Benton, 24, of no known address, and charged him with malicious destruction. When asked for his address, Benton said, "I live with the Lord," police reported.

Venker described the damaged fonts as "priceless" because they are the originals that were placed in the structure at its completion in 1821.

The basilica is the mother church for Roman Catholics in America, and once was featured in a series of U.S postage stamps honoring architecture in America.

Fields

FOR BACK-TO-SCHOOL! OUR PRICES ARE LOW!!

8-18

SUNDAY ONLY
AUG. 19, 1979

FROZEN
TURKEY HIND QUARTERS ...... lb. 89¢

Open 7 Days 9-9

We reserve the right to limit quantities

Feltham at Shelbourne — 477-9541

GRAHAM MEATS

SOUR DOUGH BREAD .... loaf 39¢
ISLAND FARMS ICE CREAM .... 2-litre plastic 1.59
COCA-COLA .... 6 26-oz. btls 2.70 plus deposit

OUTSIDE STORM WINDOW SALE

SAVE 10%

WEATHERGARD STORM WINDOWS

A new idea from our factory! You can retain the charm of those old wood windows and still have them draft-free and energy efficient. We'll install our fixed outside storm windows and your home will be protected from those chilly drafts.

- Custom-made to fit exactly over your existing windows.
- Distortion-free float glass. Hi-quality finish.
- A fraction of the cost of conventional renovation replacements.
- Guaranteed in writing, one year labour, five years on materials.

save money, save energy!

TOP HUNG
WEATHERGARD STORM WINDOWS

If your older home has the opening top hung wooden windows, we can install an outside storm window, that not only opens but provides you with a screened opening for year-round versatility.

CALL US NOW AND WE'LL SHOW YOU HOW IT CAN COST LESS THAN YOU THINK TO IMPROVE YOUR HOME

Phone now for an in-the-home estimate at no obligation 388-4423

Weathergard Shop

Branches in Victoria 388-4423
Duncan 748-9642
Nanaimo 753-8611
Port Alberni 724-3218

EXCEPT WINDOWS

Division of Somass Building Services
2145 Keating X. Rd.

A Carefree Home
Let Eaton's Do It for You

Don't be a slave to house upkeep any more. Let Eaton's Experts give you a complimentary estimate on any of these Carefree Aluminum Additions.

A. Continuous Aluminum Gutters and Soffit System. Won't crack, chip or peel.

B. Aluminum Patio Covers with baked enamel covers.

C. Blown-in attic cellulose fibre insulation.

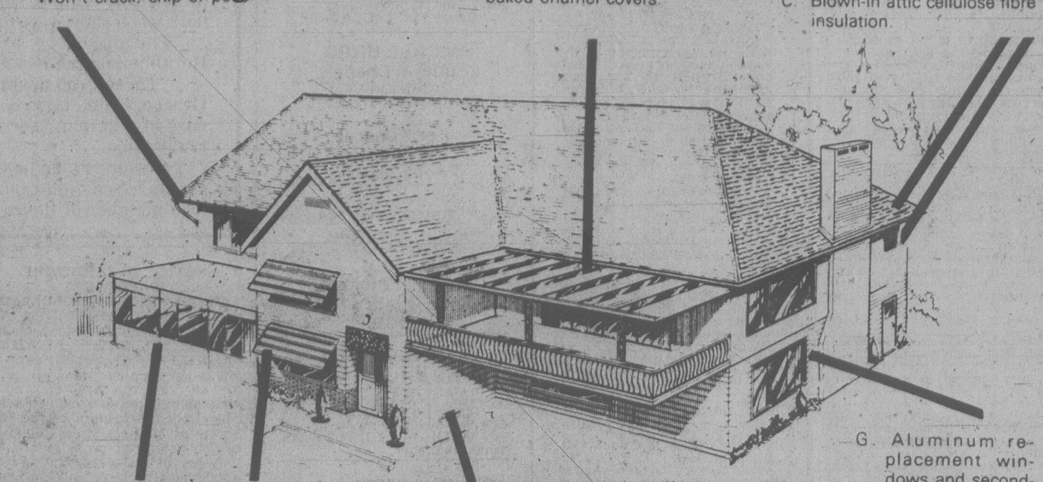

D. Aluminum patio/sundeck enclosures, custom designed.

E. Roll-up awnings, to give you sun when you want it, shade when you don't.

F. Insulated aluminum siding, to help reduce heating cost.

G. Aluminum replacement windows and secondary windows.

Double Glazed Aluminum Windows and Patio Doors . . . Help Seal out Cold . . . keep in the warmth

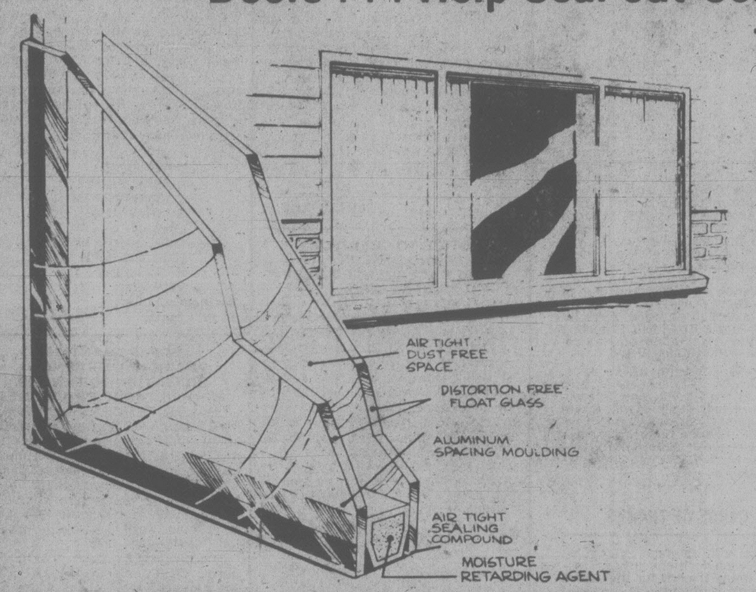

Replace old wooden sashes with double glazed aluminum windows and decrease through glass heat loss by as much as 50%.

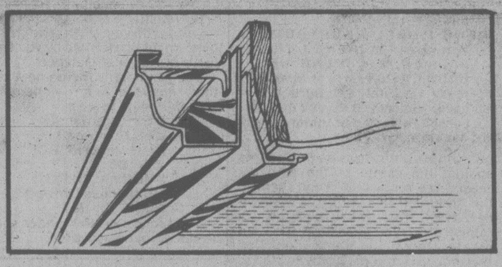

5" Continuous Aluminum Gutters and Soffit System

Custom installed and guaranteed by Eaton's. Seamless from end to end. The final step in arriving at a permanent solution to a perennial problem area.

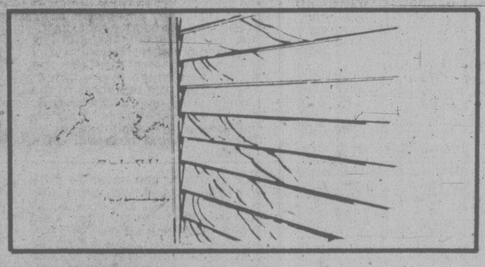

Insulated Aluminum Siding

Insulation keeps heat out as well as in, so this insulated aluminum siding can help make your home more comfortable all year long. The baked-on enamel finish will not blister, flake, peel or rust and will keep your home looking beautiful.

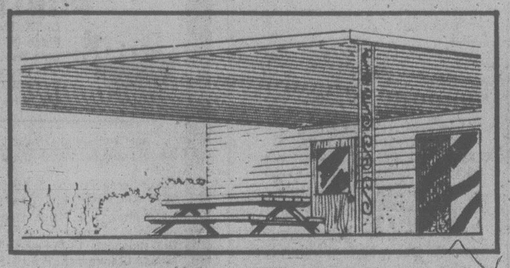

Enjoy Your Patio Any Day With Aluminum Patio Covers

Now is the time to make an exciting outdoor improvement, custom designed to your home. The patio cover skylight lets the sunshine in, while you're shaded and cool. Designed by one of the leading manufacturers in North America. Now at Eaton's. Choose panel-woodgrain or choice of Silver Birch, White Oak or Mahogany. Do it now!

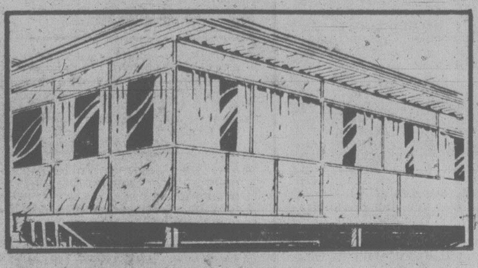

Aluminum Sundeck Patio Enclosures

These enclosures add a whole new dimension to your home and insure your privacy. Custom-designed and carefully built for your deck area. Color keyed panels never need painting. 16 vibrant colors. Screens are included.

Cooler in Summer, Warmer in Winter Blown-in Attic Insulation

Insulate now to make your home cooler in summer, warmer in winter. Loose fill cellulose fibre is blown into your attic or walls. Fire retardent, odour free, mildew proof and insect retardent.

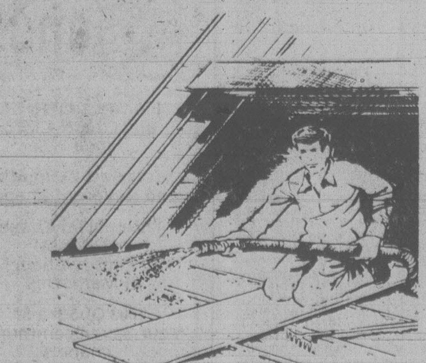

All Installations Performed by Quality Tradesmen and Guaranteed by Eaton's

Phone Now for a No Charge Estimate and Design Service 388-6407

EATON'S

Gold crew hits bison

By WALLACE TURNER
New York Times

FAIRBANKS, Alaska — Gold miners working the frozen ground near here have sluiced out a partially fleshed body of a bison that is estimated to be 20,000 to 40,000 years old.

Dr. Dale Guthrie, a paleontologist, supervised the excavation of the carcass and had it placed in a cooler at the University of Alaska, which is located here, and it will be studied by scientists later.

"It is an old bull," Guthrie said, "that probably died in late winter and was scavenged slightly and then buried in the spring mud at the bottom of the valley."

Frozen ground is a fact of life in central Alaska. Houses built on permafrost areas have foundation problems, and the trans-Alaska pipeline had to be supported over much of its length on specially engineered piling to avoid the twistings that would have occurred had the pipe been buried in frozen soil which would have melted.

Guthrie said that in the first half of this century, as miners worked frozen gravel deposits for gold, they uncovered several woolly mammoth and giant bison carcasses near here. He said some carcasses, mummified in the frozen earth, have been uncovered in Siberia, but none in Alaska for several decades. The bison is the only such carcass ever preserved for study here.

The bull bison, whose horns are about 40 inches long, was found by Walter Roman, a miner working gold deposits left by a prehistoric river. The procedure in the early days of such mining was to heat water in boilers and use it to tunnel through the frozen soil to the gold-bearing strata beneath. Now high-pressure water in hoses is used to remove the mud and gravel above the gold-bearing sand.

It was in this removal process that Roman noticed a peculiar form in the wall of frozen dirt. Hooves appeared, then legs and then the head with fur and horns still intact.

Roman said that when he first saw the carcass, he was tempted to say nothing about it. He was nearing the end of removal of 100 feet of overburden above the gold pockets in the old riverbed, and was concerned that publicity might attract curious crowds that would disrupt his cleanup of the gold in the remaining days of the short summer season here.

Instead, Mr. and Mrs. Roman, operators of the Lucky Seven Mining Company notified their landlord, Dan Eagan of Alaska Gold Company, who notified the University of Alaska. Guthrie then was selected to conduct the excavation because of his background in identifying materials excavated from ancient hunters' camps in this area. The Romans earlier had found various prehistoric bones in their mining and turned them over to the university also.

Earlier this year Guthrie identified fragments of buffalo grass found in fossil ground squirrel nests as the dominant grass today of the Great Plains. The grass no longer is found in this area, and is another of the indications that a different climate existed here in the Pleistocene era.

Also, Guthrie said, the bones of bison, woolly mammoths, horses, camels, saiga antelope, short-faced bears and lions are occasionally found in Alaska and Siberia. All are grassland animals unlike any found here now, he said.

The bull bison's stomach and contents were preserved by the centuries in the permafrost, Guthrie said. This will permit examination of the food the animal had eaten and a further determination of climatic qualities in this area in that age. The portion of the carcass that was preserved weighs about 500 pounds.

The age estimate of the bison the Romans found was based on its location in the mud layers, Guthrie said. He will submit samples for radio carbon dating.

EATON'S

Do you like to make your entrance grand?
Do you know all the famous women in history by heart? And are you staking your claim in fame? You're a legendary woman. You're Number One. Silk shirt **60.00**
Tweed double-breasted blazer **175.00**

You're a legendary woman.

YOU'RE NUMBER ONE

Store Hours: Monday, Tuesday, Saturday 9:30 a.m. to 5:30 p.m. Wednesday, Thursday, Friday 9:30 a.m. to 9:00 p.m.

Uganda's game decimated

By CAREY WINFREY
New York Times

NAIROBI, Kenya — Tanzanian soldiers are decimating wildlife in Uganda's game reserves, one of the world's richest, according to an American biologist who arrived here from Uganda Friday.

Karl van Orsdol, a Ph.D. candidate at Cambridge University who has spent the last 2½ years observing lion behavior in Rwenzori National Park, said the Tanzanians had killed more than 10,000 animals since they deposed President Idi Amin four months ago.

He said that the soldiers were selling the meat, the skins and, in the case of the elephants, the ivory.

He said his own "minimal estimates" were that more than 6,000 hippopatamuses, 5,000 antelope and 2,000 buffalo had been killed. The 26-year-old biologist showed reporters photographs of Tanzanian soldiers cutting the carcasses of hippopatamuses.

He said the soldiers had also shot about 100 elephants and 70 lions, including 12 of the 50 he has been studying for more than two years.

"I know it's happening on a colossal scale in Rwenzori," van Orsdol said, "and I have heard from game park staff that killing is going on in all Uganda's game parks."

There were earlier reports that soldiers loyal to President Amin killed many animals as they retreated through the parks in March. But van Orsdol said that in Rwenzori the Amin soldiers killed no more than 200 animals, mostly buffalo, for food. In the 1960's Rwenzori National Park attracted thousands of tourists each year to see its tree-climbing lions, among others attractions.

Van Orsdol said that when the Tanzanian soldiers first arrived in mid-April they killed only for food. "But about two weeks later," he said, "they started getting nasty."

He said the Tanzanians preferred to shoot the game from the back of a moving truck. As the truck speeds through a herd of fleeing antelope, for instance, a dozen or more soldiers will open fire with machine guns.

"It reminds me very much of the extermination of the buffalo in the Old West," van Orsdol said.

He said he had stayed on in the park because Tanzanian officers assured him they would put a stop to the practice. "But once they started shooting my lions," he said, "I had to leave."

Van Orsdol estimates that about half the hippopatamus population has been wiped out and about 70 of the park's 200 lions have been killed since the Tanzanian soldiers arrived in April.

U.S. seal slaughter a compromise deal

WASHINGTON (UPI) — Twenty-six thousand northern fur seals were bludgeoned and stabbed to death under Commerce Department supervision last month in an annual slaughter described as "one of these unpleasant kinds of compromises."

The five-week summer seal hunt in the U.S.-owned Pribilof Islands, off Alaska in the Bering Sea, is the last vestige of a commercial operation that began in the mid 1700s and drove the sleek fur-bearing mammals to the edge of extinction by 1900.

The Commerce Department defends the congressionally sanctioned hunt on grounds that a certain quota of adolescent male seals must be killed for their pelts each year to preserve the rest of the species.

Under a treaty signed in 1911 and updated in 1957, the United States and three other nations agreed to curb their sealing on the high seas in exchange for a share of the skins taken in the controlled Pribilof hunt.

"It's one of these unpleasant kinds of compromises," said Dr. William Aron, director of the Office of Marine Mammals and Endangered Species, a branch of the Commerce Department's National Oceanic and Atmospheric Administration.

"Given our 'druthers,' I think we would be out of the seal-killing business."

Friends of Animals, an environmental group, considers the protectionist treaty a sham and is counting on legislation promised by Rep. Lester Wolff, D-N.Y., to stop the Pribilof hunts.

Bill Clark, the group's vice president, said Friends of Animals will also lobby against a move to extend the Fur Seal Treaty when that issue arises late next year.

Cyclone clobbers fishermen

DACCA (Reuter) — Between 50 and 150 fishermen were killed when a cyclone hit the southern Bangladesh coast this week, newspapers reported today.

The papers said about 40 boats sank in the Bay of Bengal.

Officials in the affected areas, however, said they have recovered only 10 bodies and the search is continuing.

Cosmonauts ready return

MOSCOW (Reuter) — Cosmonauts Vladimir Lyakhov and Valery Ruymin will return to earth Sunday at the end of their record-breaking six months in space, Tass news agency reported today.

The two men are checking the systems of their Soyuz-34 spacecraft in preparation for their descent, a Tass special correspondent reported from the flight control centre.

All planned work has been carried out aboard the Salyut-6 space station and the two men are said to be feeling well.

Chad heading for coalition?

LONDON (Reuter) — African foreign ministers in search of a solution to the civil war in Chad have agreed on a general ceasefire and the dissolution of the government of national union in N'djamena, Lagos radio reported today.

Representatives of Chad's warring factions attending the three-day foreign ministers' meeting in Lagos, Nigeria, agreed to form a coalition government, the radio added in a broadcast monitored here.

But the radio did not make clear whether the ceasefire and the dissolution of the N'djamena government had been approved by the Chadian representatives.

The nine African foreign ministers called for the formation of a peacekeeping force with troops from several African countries, but the future of French troops stationed in Chad, a former French colony, still remains unresolved.

The agreements will be put before a summit conference of African heads of state which began in Lagos today. The heads of state of Sudan, Cameroon, the Central African Empire, Libya, Niger and Nigeria, the six countries bordering on Chad, are expected to take part in the summit conference.

The summit is the fifth of a series of so far unsuccessful talks held in Nigeria to ease Chad's bitter factional rivalry.

The tunic with an edge on fashion

The border print tunic with a complementary floral edge. An edge that adds a feminine note to this subtly gathered, raglan sleeve tunic style. Topped off with a Peter Pan collar, and done up in delicate onionskin polyester . . . the border print tunic. A definite edge on today's tops. Plum or black background with floral contrast. Sizes 38 to 44
25.00

"Size Shop",
Floor of Fashion

In the undercover fashion news . . .

Undercover designs have gone slim and sleek to properly accentuate the slimmed-down fashions for fall. Sleek, silky undergarments now have slits in the right places, convertible straps for fashion flexibility, and lots of lace for more feminine appeal.
"Razzle Dazzle" bra in silky Qiana nylon and stretch lace. Narrow stretch lace band. Straps convert to halter. White and beige. A34-36, B34-36. **7.50**
Qiana nylon bikini with a soft stretchy lace waistband. Comfortable cotton crotch. White and beige. S.M.L. **4.50**
Slim bra slip with side slits. Hemline lavishly trimmed in soft lace. Low, low back with spaghetti straps. Mocha only. Sizes 32, 34, 36. **23.00**

Body Fashions, Floor of Fashion

Also available at or through Eaton's, Duncan.

The 4 C's of buying a diamond

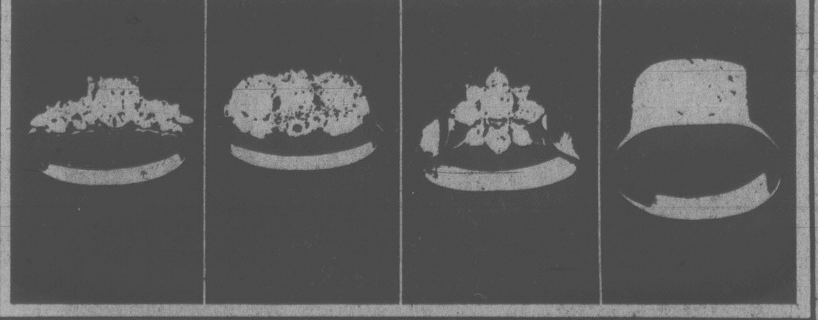

Eaton's selection of diamond jewellery is a sparkling experience. But you want to know a bit more about diamonds before you invest in one. Here are four important factors. We call them
The 4 C's:
The Carat is the term used in weighing a diamond. There are 100 points to a carat.
The Cut is very important. Properly cut, a diamond captures light and emits "fire".
The Color should be studied too. The closer a diamond is to being colorless, the more valuable it is.
The Clarity should not be forgotten. A diamond with very few natural imperfections is more precious.
The 4 C's . . . Eaton's way of helping you choose the right diamond.

Diamonds, Main floor.

EATON'S

Store Hours: Monday, Tuesday, Saturday 9:30 a.m. to 5:30 p.m. Wednesday, Thursday, Friday 9:30 a.m. to 9:00 p.m. BUYLINE 388-4373.

Tonight: Partly cloudy
Sunday: Mainly sunny

Victoria Times

WEEKEND EDITION

96th YEAR, No. 59 ★ ★ ★ VICTORIA, BRITISH COLUMBIA, SATURDAY, AUGUST 18, 1979 20 CENTS DAILY, 30 CENTS SATURDAY

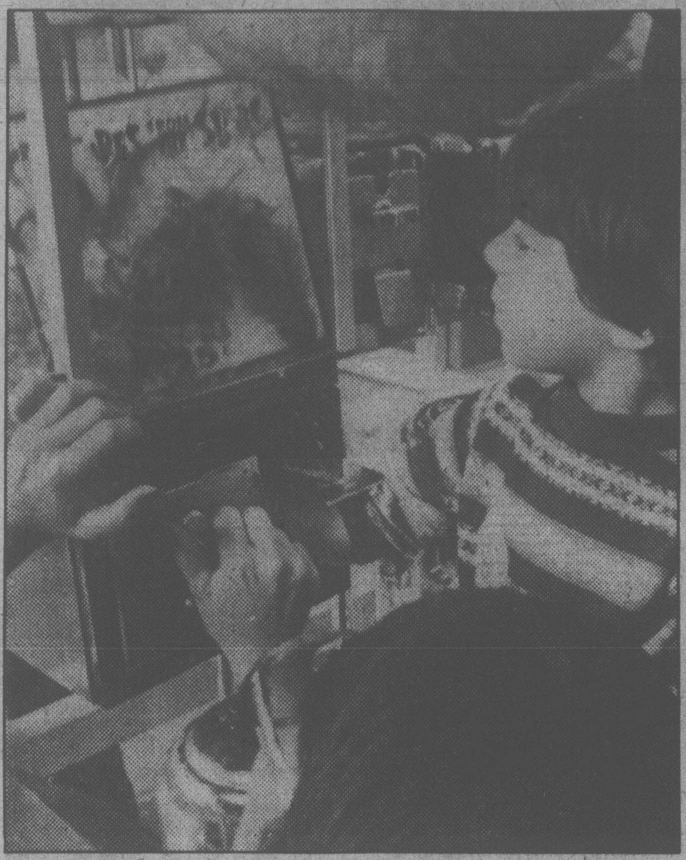
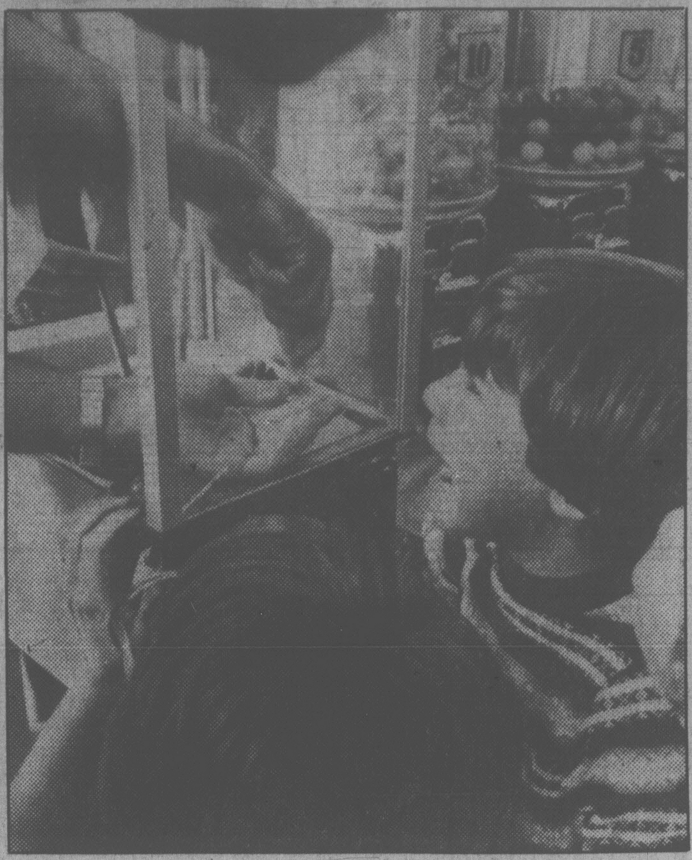
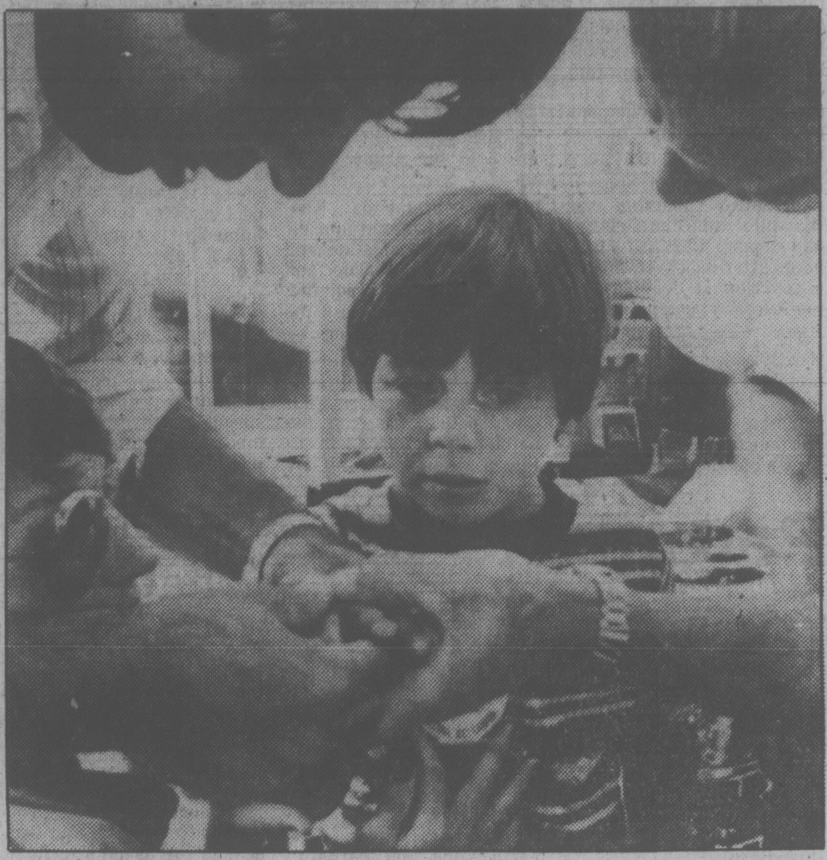

Chad's visit to Victoria a real grabber

YOU'D BAWL too if Creature from the Stars vending machine clutched your hand and wouldn't let go. Five-year-old Chad Sahhar, from Phoenix, Ariz., got his right hand caught in machine outside a Victoria department store Friday afternoon. Efforts to free him failed and a call went out for the fire department. After 20 tearful minutes and the virtual dismantling of the machine, unhappy Chad was freed with only his fingers and pride bruised. (Photos by John McKay)

Chief still drives bureaucrats mad

FP News Service

OTTAWA — The Chief would have enjoyed it. One of his characteristically mischevious chuckles would be in order. And there would be another ironic anecdote for the master storyteller.

The people John Diefenbaker called "My Fellow Canadians" are causing the federal bureaucrats trying to run his state funeral with minute-by-minute precision to anxiously wring their hands.

Bureaucrats, of course, were never among the late prime minister's favorites and he viewed with life-long distaste their sometimes efficious ways.

Now, as Canadians pay their final respects to Diefenbaker, officials are concerned the special train that will carry his body from the capital to Saskatchewan may not run on time.

To the bureaucrats, the thousands of Canadians expected to turn out at more than 100 station platforms along the train route may cause a scheduling headache.

"We will try to slow down at a number of stops," official Graham Glockling told a news briefing yesterday. "But if we put in at too many stops, we will extend the journey by a day or too.

A conductor will call out "All aboard" about 5 p.m. Ottawa time tomorrow and the train will begin its journey following a one-hour memorial service at Ottawa's Christ Church Cathedral.

Initially, the Secretary of State's department — which is organizing the funeral — hoped the train would reach Saskatoon, its final destination, early Tuesday afternoon.

As of last night, they were estimating the train would arrive at 7 p.m. local time that evening and conceded even that time could change.

The Chief is to be buried Wednesday afternoon in a plot adjacent to the John G. Diefenbaker Centre on the Saskatoon campus of the University of Saskatchewan.

Currently, the plan is for the train to make only three stops before reaching Saskatoon: for two hours at Sudbury and Winnipeg and a still to be determined period of time at Prince Albert.

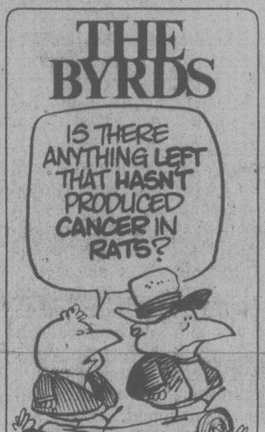

Parents to pay for vandalism?

By
LORRAINE LOCHERTY
Times Staff

A proposal parents of juvenile delinquents be held liable for the damage caused by their childrens' vandalism will be considered by Saanich council.

Mayor Mel Couvelier will ask council Monday to consider the proposal for discussion at its next meeting.

He says says in a memo to aldermen it's time council took some action to combat the growing and expensive problem of teenage vandalism.

Couvelier wants council to discuss the course taken by North York and Toronto. Those cities have asked the federal government to change the Juvenile Delinquent Act to make parents responsible for vandalism damage caused by their children.

Saanich has been holding meetings in the community to discuss vandalism, which costs Canadian taxpayers $100 million annually.

A report on teenage offenders and their effect on the community has just been completed by the Saanich

See PARENTS page 2

'Heed polls on PetroCan'

OTTAWA (CP) — The president of Progressive Conservative Party says the Clark government should back down on its election promise to sell Petro-Canada, the national oil company, if that's what the public wants.

"There's a fairly strong feeling in the minds of the electorate that maybe that is a promise that maybe we shouldn't deliver," Robert Coates told Standard Broadcast News in an interview for broadcast Saturday.

Coates said that if the public and the oil and gas industry are comfortable with Petro-Canada, the government should seriously consider retaining it.

"There's no sense in keeping promises . . . if people don't want you to keep promises."

The promise to sell Petro-Canada was part of the government's commitment to reduce the number of Crown corporations and government intervention in the economy.

Prime Minister Clark has said he stands by the promise, despite signs of a policy shift by Energy Minister Ray Hnatyshyn.

PLO's Arafat vows he'll get Jerusalem

BEIRUT (AP) — Palestinian guerrillas are prepared to pave the road to Jerusalem with martyrs to regain the holy city from Israeli control, Yasser Arafat, chief of the Palestine Liberation Organization, told a cheering throng Friday.

"Jerusalem has been sold cheaply but we will regain it at any cost, even if we have to suffer one martyr and one wounded on every inch of the long road to liberation," Arafat told a Jerusalem Day rally.

The six-hour rally, attended by thousands of Palestinians and Lebanese Moslems, coincided with the proclamation by Iran's Moslem leader, Ayatollah Ruhollah Khomeini, of Friday as Palestinian Solidarity Day.

There was a parade by guerrillas carrying a gilded replica of the Dome of the Rock, the Islamic shrine in the heart of Jerusalem. Speakers addressed the crowd in the main auditorium of Beirut's Arab University.

They denounced the United States, Egypt and Israel for "stabbing the Palestinians in the back" with the Egyptian-Israeli peace pact and "the unrelenting war of annihilation against Palestinians in south Lebanon."

George Habash, head of the Marxist Popular Front for the Liberation of Palestine, denounced the Arab oil powers for their "failure to finance our steadfastness against Israeli Zionists and U.S. imperialists."

Arafat, Habash and Lebanese left-wing Moslems praised Khomeini, while condemning U.S. President Carter, Israeli Prime Minister Menachem Begin and Egyptian President Sadat.

ON THE INSIDE

Rebel Kurds attacked

Iran today launched massive air attacks against rebel Kurds at the order of Ayatollah Ruhollah Khomeini, quickly halting bloody battles between insurgents and government troops. Page 2.

Dempster Highway opens

Twenty-one years after the late John Diefenbaker ordered work to start on Canada's first all-weather road to the Arctic, the controversial Dempster Highway opens this weekend. Page 8.

It's Vancouver's move — Ottawa

The federal government will not make up its mind on backing for the proposed Multiplex stadium plan until the city gets its act together, Environment Minister John Fraser said Friday. Page 4.

Unions do battle

Two giants in the B.C. trade union movement have squared off in what promises to be a bitter jurisdictional fight and the battlefield is Duke Point. Page 15.

Taste of Canada

Twenty-nine Boy Scout from Japan received their first taste of Canadian life during a six-day stay at Camp Barnard near Sooke. Page 28.

Uganda wildlife decimated

Tanzanian soldiers are decimating wildlife in Uganda's game reserves, one of the world's richest, according to an American biologist. Page 60.

INDEX

Births	42	Family	31-35
Chess	41	Finance	6, 7
Church	24, 25	Gardening	36
Classified	42-57	Sports	16-19
Comics	40	Theatre	37-39
Deaths	57	Travel	22,23

Skybus bargains extended

MONTREAL (CP) — No-frills weekly Skybus flights between Vancouver and Montreal are scheduled to start Oct. 28, with a price tag less than half regular fare, CP Air announced Friday.

The airline said Skybus service will also be extended to connect Toronto and Winnipeg and Winnipeg and Vancouver. Flights between Toronto and Vancouver will tripled to three times a week.

The service was introduced June 1 between Toronto, Calgary, Edmonton and Vancouver.

The Montreal-Vancouver fare will be $104.50. Eastbound flights will leave Vancouver Fridays.

Home fuels TSE record

TORONTO (CP) — The Toronto stock market, ignited by takeover news involving Home Oil Co., soared to a record high Friday.

The TSE 300 index closed up 12.25 points to 1,619.16, surpassing the previous record of 1,618.41 set June 29.

Shares of Home Oil of Calgary flew up after Consumers' Gas Co. of Toronto announced details of a proposed merger of Home Oil and Cygnus Corp. Ltd. of Toronto, an investment holding company with interests in Home Oil.

Donna Obleman holds feline traveller

Wanderlust made Rusty cat a rover

By **PAUL MINVIELLE**
Times Staff

Rusty the travelling cat is back home.

But he had quite a summer and saw a fair part of the country.

Rusty, the pet of Clarence Lockyer and Donna Obleman, of 855 Kindersley, vanished July 11 from Manning Provincial Park campground July 11.

The two-year-old puss had been jumpy during the first leg of a trip the Oblemans were taking to Wainwright, Alta., even though he'd already taken a trip all the way to Newfoundland the year before.

At Manning Park's Coldstream campsite, Rusty got his dander up and crawled on to the block of Lockyer's car, refusing to camp out with his owners.

"It was about 1 a.m., I guess," said Obleman. "It was drizzling when he came in. We always leave the flap of the tent open a little for him."

When the couple arose at 6 a.m., Rusty was gone.

They checked other campers, informed a park warden and left a note on the camp bulletin board.

With no trace of Rusty, the the couple continued on to Wainwright, and passed through Calgary on their return trip.

Unknown to them, Rusty had probably beaten them there at that point.

For Rusty had been picked up by the Backous family, who knew that a couple had been missing a cat.

It was two days after Lockyer and Obleman left that Rusty walked out of the woods. He was hungry but otherwise well.

Not sure what to do with him, the Backouses took him along to Penticton and then to Calgary.

During the trip, the two Backous children became quite attached to Rusty.

Once home, Mrs. Backous read the name Rusty on the cat's tag.

She dialed the number below the name and minutes later was talking to Lockyer.

"Is Rusty there?"

Lockyer stared at the telephone. Rusty?

"Rusty is the name of our cat," Lockyer told his caller.

"Well, I've got him." said Mrs. Backous.

It took another week to get Rusty home, exactly four weeks after he'd gone missing.

"That tag was sure worth the $2," says Lockyer.

We Care about You getting your moneys worth!! SEE DODGE COLT TODAY!

WILLE Dodge · Chrysler

It's dukes up at Duke Point in union job fight

Building tradesmen walked off this Nanaimo site to protest IWA presence.

By MIKE HUGHES
Times Staff

The battleground has been chosen and the challenge issued, Duke Point awaits the clash of two labor giants.

The council representing 45,000 to 50,000 building tradesmen in B.C. chose Duke Point, the site of a major industrial park development within Nanaimo's city limits, as the field on which to do battle with the giant woodworkers' union.

Most of the time, organized labor is able to keep its internal squabbles quiet, resolving them behind closed doors. No public fuss.

But the Duke Point issue is now very much out in the open and threatens to drive a wedge into B.C.'s labor movement.

Put baldly, it is a jurisdictional fight, one group trying to get work now being done by the other.

The combatants are the members of the B.C. and Yukon Building and Construction Trades Council and the 47,000 forest industry employees who belong to the International Woodworkers of America.

Times have been tough for the building tradesmen for the past two years.

Unemployment in their ranks on Vancouver Island has been as high as 50 per cent.

They have been fighting a rear-guard action with non-union, so-called right-to-work contractors.

But the forest industry is beginning to expand — MacMillan Bloedel alone expected to spend $1 billion in the next four years on expansion projects.

This means jobs, a lot of jobs, and the building trades feel their members should get them — not IWA tradesmen.

Although fanned by current events, the dispute is a long-standing one. It flared up in the late 1960s and led to a decision from the Canadian Labor Congress in 1971 that all new construction in the forest industry is properly the jurisdiction of the building trades unions.

The CLC said aside from the processing and handling of wood products, the IWA's jurisdiction extends to the maintenance, repairs and construction improvements only to existing mills.

But the building trades, in a brief sent to the CLC earlier this year, said that jurisdictional line is being

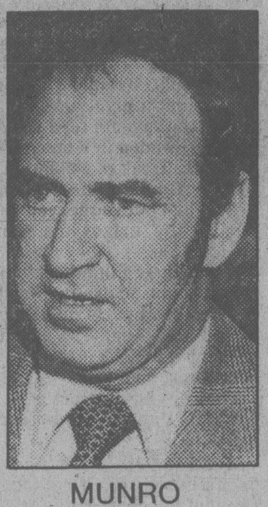

MUNRO

crossed more and more frequently by the IWA.

"The threat to our jurisdiction in our industry has now reached a crisis point and action must be taken," the brief said.

The building trades asked the CLC to intervene.

But the trades were not content to wait for a CLC decision.

About 10:30 a.m. on July 17, the issue came to a head when about 100 building trades people employed by B.A.C.M. Construction Co. Ltd. walked off the job at Duke Point. They haven't been back.

The action stemmed from the presence at Duke Point of IWA tradesmen who are employed by Industrial Mill Installations Ltd. which has a contract to build a $20 million-$25 million sawmill for Doman Forest Products Ltd. of Duncan.

BACM was doing some site cleaning, filling and levelling at Duke Point when its employees walked out.

The building trades say they won't go back to work and the IWA says they won't concede mill construction work to the building trade unions.

Right now, the IWA members are working and the building trades people aren't.

IWA spokesman Walter Poohkay said in an interview tradesmen represented by his union have built every major sawmill in B.C. over the past 20 or maybe 30 years and the union isn't about to desert the territory now.

He said Industrial Mill Installations — up until 1955 known as Industrial Mill Services — has been around that long as has Stolberg Mill Construction Ltd. of Richmond, both companies employing IWA tradesmen.

Poohkay said it might be different if the carpenters came to the IWA "with clean hands."

But he said their international union represents sawmill workers in the U.S.

"We are fair game for the carpenters but they are fair game for us as well," he added.

The problem now is that there doesn't appear to be any room for negotiation, Poohkay said.

"They want us out of the construction field altogether.

"However, I don't see them offering any of the sawmills back to us."

Poohkay said there are well over 500 IWA tradesmen involved and if the building trades win their point, their unemployed members would simply change jobs with the IWA workers.

Roy Gautier, president of the building trades council which represents 17 unions, doesn't dispute Poohkay's claim about IWA mill construction for the past 20 years or so.

He concedes the building trades were at fault in not challenging the union earlier and not insisting that the CLC's jurisdictional ruling be enforced.

But in the late 60s and early 70s, times were good and unemployment wasn't the problem it is now, so the building trades let the matter drift.

But now the building trades feel they must take a stand.

"We've got no option but to take this thing to the conclusion that we want," Gautier said.

He said it is time the two labor groups sat down with representatives of the B.C. Federation of Labor and the CLC and resolved the issue.

But, he insisted, it should be resolved "within the house of labor" and not through some legal procedure involving bodies like the Labor Relations Board.

Gautier said the building trades may have to get tougher, put on more pressure in order to get the issue settled.

But Jack Munro, regional IWA president, said his union will only meet with the building trades if they "accept the fact that we can build plywood plants and sawmills . . ."

He said following the CLC's 1971 jurisdictional decision, the IWA agreed that it would not expand its certifications in the mill construction field.

The IWA has stuck to that agreement, he said.

"Now because somebody is getting jittery, they are attacking us.

"We are not going to get out.

"The building trades can do all the screaming and shouting they want. We are not going to get out of the construction field — building sawmills and constructing plywood plants."

Munro said in his opinion the building trades are making a mistake at Duke Point because there will be plenty of work to go around.

Joe Frumento, Doman vice-president, said the company will continue the mill construction.

"We have built three mills with IMI and we see no reason why we should be forced to make a change which affects a company we work with," he said.

He said the building trades suggest Doman switch the contract to a sister company called Regent Construction Co. Ltd. whose employees are members of the building trades.

But Frumento said there are complications with that suggestion. Also, he said, Doman likes to get its key personnel and tradesmen into the mill at an early stage of development.

Frumento said that even if the building trades close down the rest of Duke Point, he expects the mill, scheduled for opening in April, 1980, should be able to operate.

Peter Breikss, Duke Point project director for the B.C. Development Corp., said the corporation is studying alternative action in light of the building trades move.

The delay puts a crimp in BCDC's schedule for development of the industrial park which, when completed, will include a $40-million, three-berth shipping terminal, warehouses, a pulp mill and other sawmill sites.

The corporation began planning the development in 1977 and it has already been delayed along the way while federal-provincial agreements were worked out and the usual steps of approval taken.

Gonzales outlook fair

Environment Minister Rafe Mair has raised hopes that the Gonzales weather station may remain open and avoid a budget and staff cutback.

Mair has just completed talks with officials of the federal transport ministry.

The minister, back in Victoria after a two-day trip to Ottawa, said while he can't guarantee the observatory will remain open: "I was very encouraged by the response to my concern."

Reduction of the Gonzales staff to one man working five days a week on local weather, was planned under federal budget cutbacks.

The proposed cutback has brought widespread protests in this area.

The observatory attracts thousands of visitors every year and is classed as a prime tourist attraction.

Marina scheme draws protest

A $20 million marine and residential proposal for Curteis Point is opposed by most residents who live in the area, North Saanich Ald. Edgar Farthing said today.

Farthing said council's committee A received a petition Friday from 225 people opposed to an application by developer Canoe Cove Marina Ltd. to expand its foreshore lease.

The petition stated expansion of the 400-berth marina to include moorage for about 160 more boats would reduce recreational enjoyment of Canoe Cove and create noise and environmental pollution.

Residents are also against the second part of the proposal — a 36-acre residential development of 208 homes on the land overlooking the cove, Farthing said.

The committee voted 2-2 on the company's lease expansion application and council will probably reject it Monday, he said.

Mayor George Westwood said Friday the proposal would reduce pollution in the area because it includes a treatment plant for boat and residential effluent.

But Farthing said today that the treatment plant would not be operating for a long time.

"A lot of people are opposed to the whole scheme," he said.

The company has presented the package in several different forms over the past year without success.

If council rejects the project the developer will probably freeze plans hoping the next elected council will see things differently.

Ask the Times

Q. Can you tell me the basic philosophy of Lord Baden-Powell, founder of the Boy Scout Movement? He served first as a soldier, I'm told. Did he believe in a type of military discipline.? J.J.

A. No. The only discipline he endorsed was self-reliance. He was opposed to military drill and mass training of youths. He believed that young people should be taught to think for themselves, make decisions and to look after themselves.

Q. Sometimes you hear the word ship-money used. Does it meany pay received by sailors? W.H.

A. No. It was a tax impossed in 1007 to form a navy to oppose the Danes. Later it was abused and was one of the indirect causes of the British civil war in the 17th century.

Big blackout blamed on lightning strike

That big power outage Friday was caused by a bolt of lightning which hit the main supply line to Vancouver Island.

A B.C. Hydro spokesman said that about three-quarters of the island was blacked out.

The power went off at about 1:05 p.m.

It was back by 1:50 in most places. But Esquimalt was out until 2:30 because of a local mechanical failure.

"There was no pattern to the blackout," said the Hydro spokesman.

"The lights stayed on in most of downtown Victoria, but James Bay and the legislative buildings were hit."

One accident may have been caused by a lack of traffic lights in Victoria.

Velda Skilling, 1433 Faircliffe Lane, and George Price, 1880 Island Road, suffered minor injuries in an accident at Bay and Government at about 2 p.m.

The power problem was caused when a 500-kilovolt line was hit by lightning somewhere between Clinton in the Interior and Surrey. Power was also off in some parts of the Lower Mainland.

The same trough of cold air which brought lightning to the Interior and parts of Vancouver Island brought the first measurable rain since July 13 to the Victoria area.

At the airport, .4 millimetres was recorded to 11 p.m. Friday night.

The most rain fell in Port Hardy, which recorded 18 millimetres or about two-thirds of an inch.

The 36 rainless days set no records.

The record for no rain was set in 1901 when there were 44 dry days.

The rain may help slightly to ease the dangerous forest fire situation.

Unfortunately, says the weatherman, there is not enough precipitation to make a big difference and the lightning that accompanies it could cause more problems.

The weather office expects the trough of cold air that has been lying along the coast since last week to weaken and dissipate, with fresh westerlies springing up in the Juan de Fuca.

Drying is expected overnight and sunshine should bathe the area again by Sunday.

Cinderella Cinola has nowhere to go but up

By PAUL NICHOLSON
Times Staff

The gold is still there, up in them thar Queen Charlotte Islands.

But with the price hovering these days at around $300 U.S. an ounce, it won't be there too long, says a spokesman for Consolidated Cinola.

Despite a few shafts along the way and the fact full mining is still a year or two down the road, Cinola, dubbed by some mining experts as a Cinderella stock, is moving inexorably closer to bonanza time.

The company which bought the gold property from a Nanaimo prospector has come of age, gaining full listing on the Vancouver Stock Exchange — it closed Friday at $6.75 — and now trading in the U.S. as well.

That's a far cry from six months ago when the company's shouts of gold fever on the Queen Charlottes brought a reprimand from the VSE and a temporary halt in its stock trading.

But VSE president Robert Scott said the company quickly proved it has enough encouraging results to warrant continued exploration.

The trading halt order was lifted within a week, and Consolidated Cinola issued 200,000 treasury stocks that sold for $3.50 giving the company some much needed revenue for continued exploration.

Not a bad jump for speculative shares that were selling for 5 cents two years ago.

Company president Ken Sanders said in an interview this week that Cinola's application for full listing on the VSE (as opposed to the highly speculative curb listings) was approved shortly after the trading halt was lifted in February.

With the added revenues from the share sale, the company has established a camp on the property and is continuing exploratory diamond drilling.

Sanders says the many thousands of feet of new drill cores are confirming the extent of the gold ore body. It's very gratifying, he added.

The gold-rich property was discovered by Nanaimo logger Ken Specogna who prospects in his spare time. Cinola paid him about $400,000 for his claims, and now in turn is trying to get a large mining of oil corporation to help develop the site.

Sanders said his company is looking ahead, applying for production leases, but is too small to go it alone.

"It's big money," he says. As much as $150 million is needed if a major operation is to get going right from the start.

The days of the oldtimers who found an outcrop and said "Oh boy, let's start digging" are over, he says.

Taking the cream of the crop can ruin a mine. The Charlotte's property can't be developed without a mill at the site to utilize all the ore. It will take time and financial backing.

"It may not sound like much to you, but if we get it working in two years that would be very impressive to me," Sanders said.

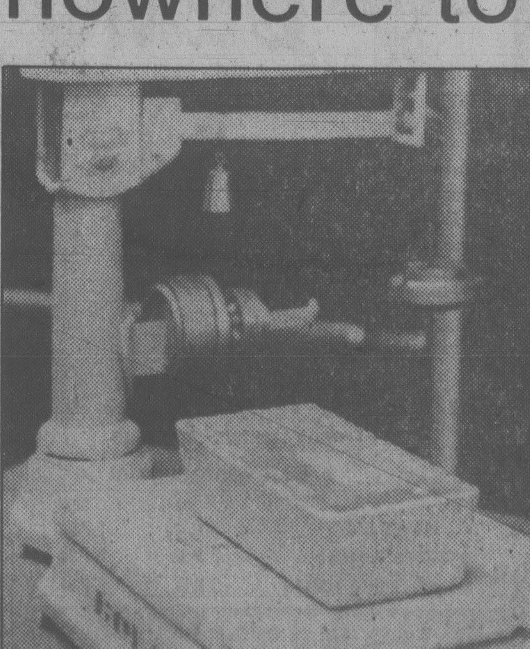

Gold bullion: What it's all about

But for now the compay president is philosophical about the future. "As far as I'm concerned, we have a mine right now. If you extract material from the ground for profit, then it's a mine."

"The property hasn't let me down. It's like owning a racehorse," he says. "You tell everyone you've got a sure winner, but they 'sure, sure, you're just saying that because it's yours'," he says.

"But then it keeps coming in."

Each day as the price of gold rises, the property becomes more attractive. Sanders said several big U.S. oil companies are interested in developing the site for part of the profits.

But he's hesitant about being too optimistic publicly. Last time he spoke excitedly about his belief of a $2 billion mine he started a mini gold rush on the islands forcing the VSE to clip his enthusiasm.

"Hell, naturally I'm pleased about what we're doing. I'm excited, but I'm not here to mislead anybody. I don't want to get into trouble with the VSE."

He says it takes sophistication to play the stock market. "You've got to know what you're doing."

Scott of the stock exchange still advocates caution: "As I said last February, it will take a long time before we can say there's a mine there."

But he agrees the latest diamond drill core results, are worthy of continued exploration.